



18 CRAIGSWAY,
THIRSK, NORTH YORKSHIRE
YO7 1UD.



NYMNP
18/03/2020



SITE LOCATION PLAN

1:1250 @ A3
LICENSE 100061542

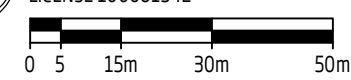

REV:	DESCRIPTION:	BY:	DATE:
-	-	-	-
STATUS: PLANNING.			

CLIENT :
MR & MRS HANCOCK.

PROJECT :
**PROPOSED EXTENSION TO REAR OF 9 SUMMERFIELD LANE.
STAINSACRE, WHITBY, NORTH YORKSHIRE, YO22 4NU.**

DRAWING TITLE :
SITE LOCATION PLAN.

SCALE @ A3: 1:1250	DATE: 27/01/2020	DRAWN: K.D.W.	CHECKED: K.D.W.
PROJECT NO: 032	DWG NO: 032-01	REVISION: -	

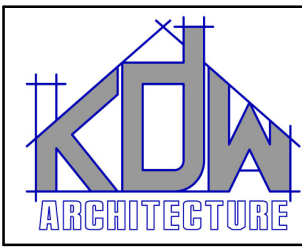
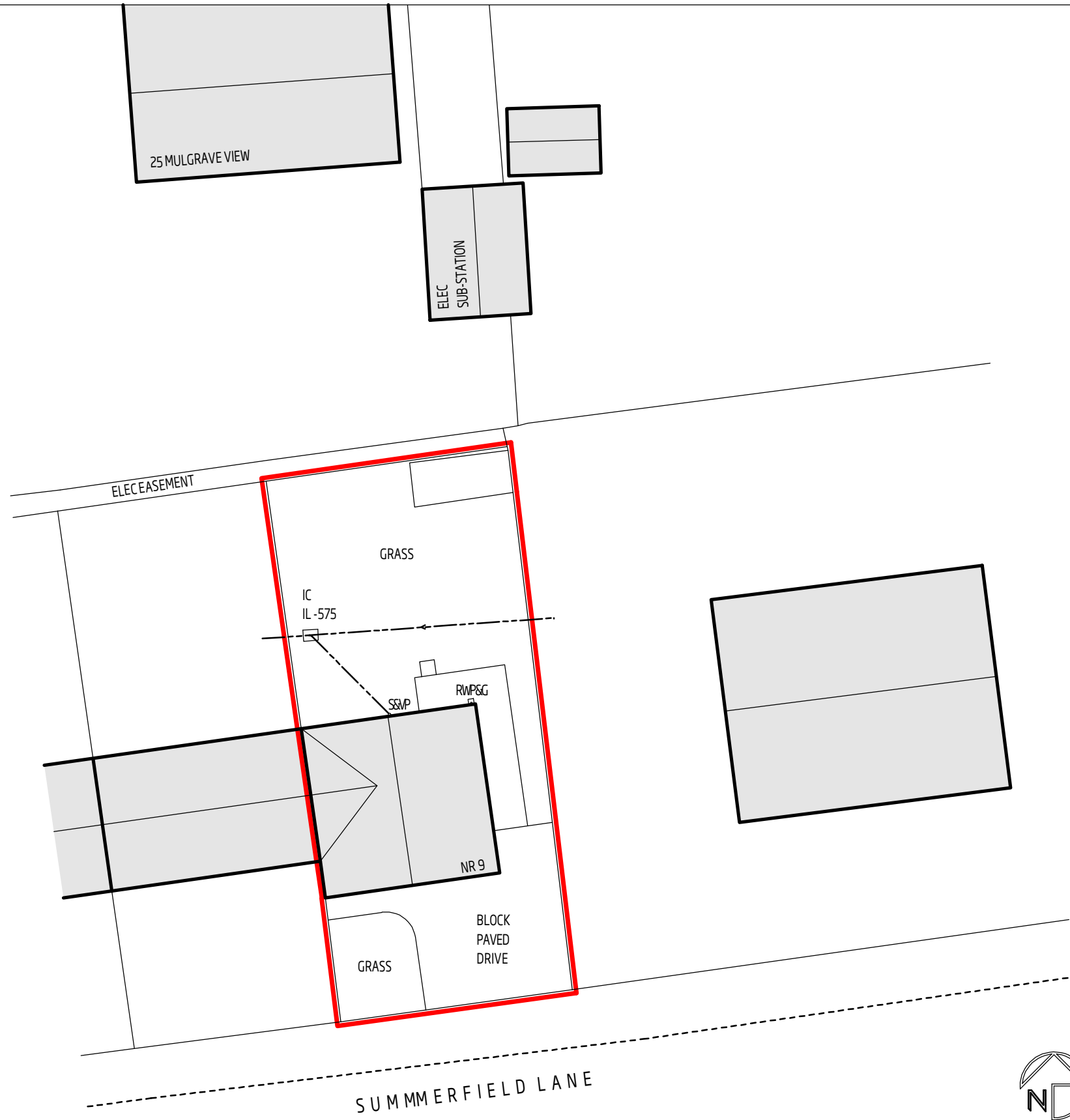

18 CRAIGS WAY,
THIRSK, NORTH YORKSHIRE
YO7 1UD.

NYMNP
18/03/2020



EXISTING SITE BLOCK PLAN

1:200 @ A3

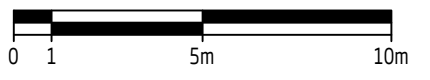

REV:	DESCRIPTION:	BY:	DATE:
-	-	-	-
STATUS: PLANNING.			

CLIENT :
MR & MRS HANCOCK.

PROJECT :
**PROPOSED EXTENSION TO REAR OF 9 SUMMERFILED LANE,
STAINSACRE, WHITBY, NORTH YORKSHIRE, YO22 4NU.**

DRAWING TITLE :
EXISTING SITE BLOCK PLAN.

SCALE @ A3: 1:200	DATE: 27/01/2020	DRAWN: K.D.W.	CHECKED: K.D.W.
PROJECT NO: 032	DWG NO: 032-02	REVISION: -	



18 CRAIGSWAY,
THIRSK, NORTH YORKSHIRE
YO7 1UD.

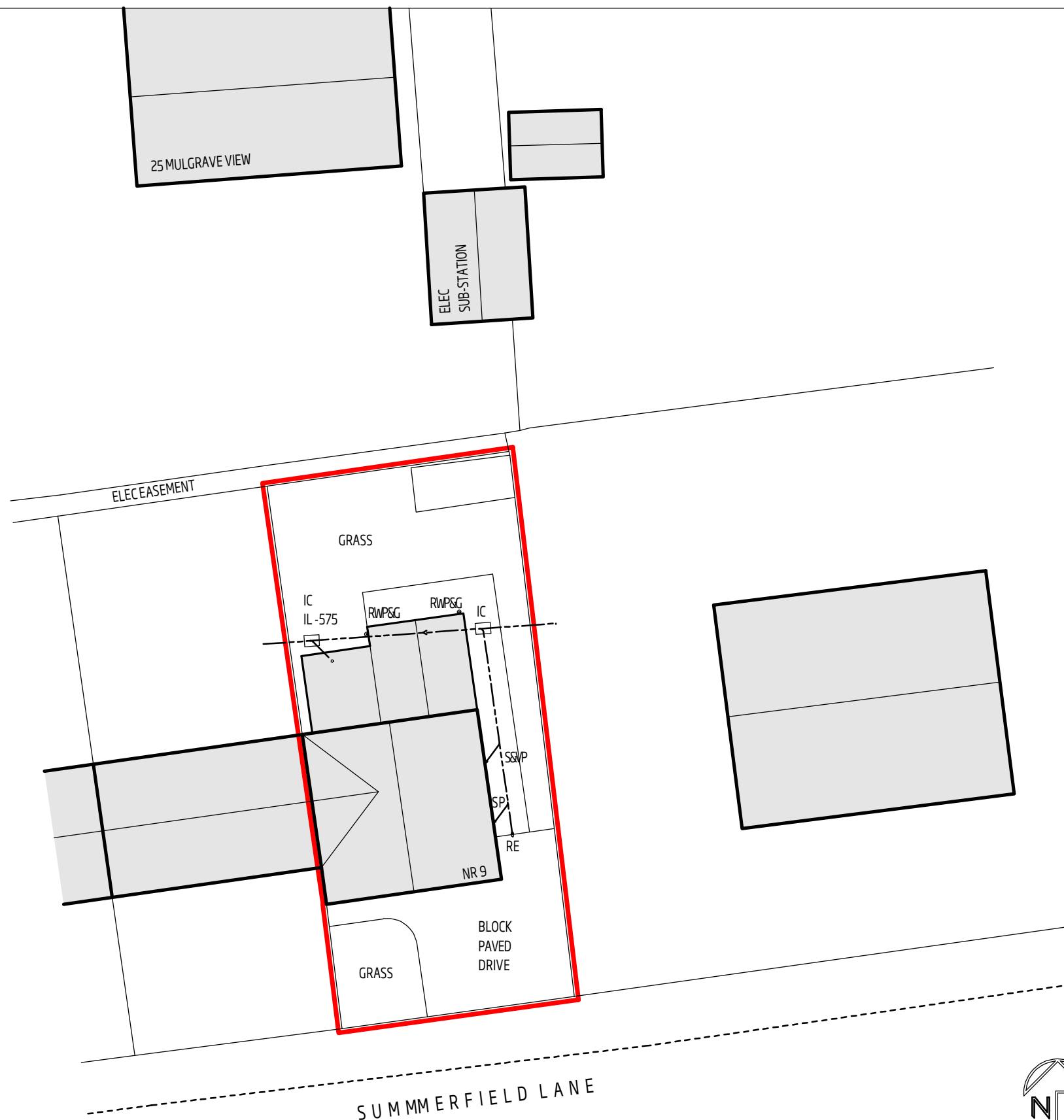

NYMNP
18/03/2020



PROPOSED SITE BLOCK PLAN

1:200 @ A3

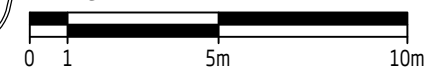

REV:	DESCRIPTION:	BY:	DATE:
-	-	-	-
STATUS: PLANNING.			

CLIENT :
MR & MRS HANCOCK.

PROJECT :
**PROPOSED EXTENSION TO REAR OF 9 SUMMERFILED LANE,
STAINSACRE, WHITBY, NORTH YORKSHIRE, YO22 4NU.**

DRAWING TITLE :
PROPOSED SITE BLOCK PLAN.

SCALE @ A3: 1:200	DATE: 09/03/2020	DRAWN: K.D.W.	CHECKED: K.D.W.
PROJECT NO: 032	DWG NO: 032-05	REVISION: -	



18 CRAIGSWAY,
THIRSK, NORTH YORKSHIRE
YO7 1UD.

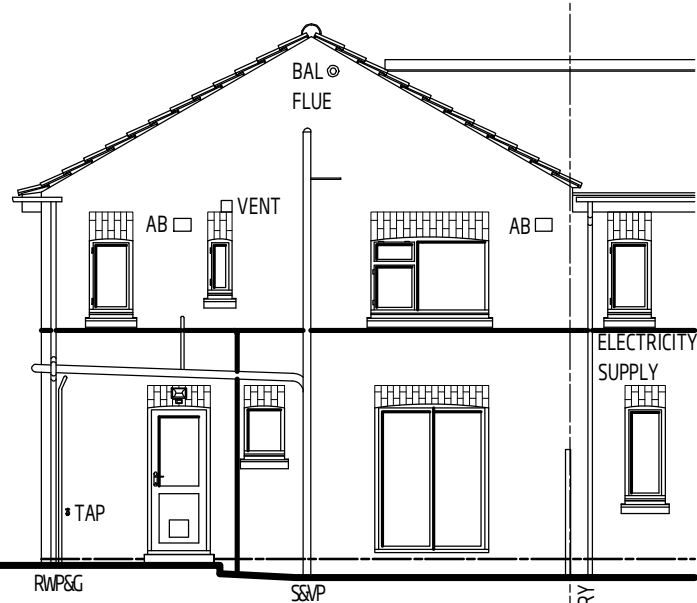

REAR ASPECT NORTH
SCALE 1:100 @ A3

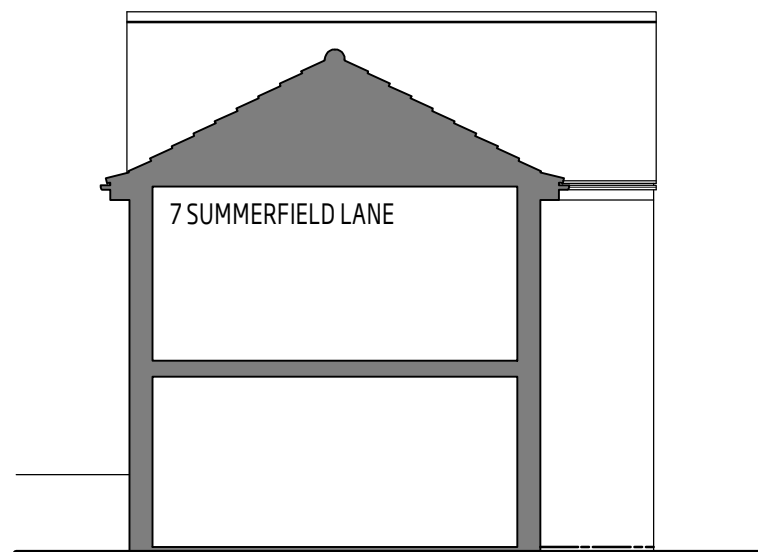

SIDE ASPECT WEST
SCALE 1:100 @ A3



FRONT ASPECT SOUTH
SCALE 1:100 @ A3

NYMNP

18/03/2020

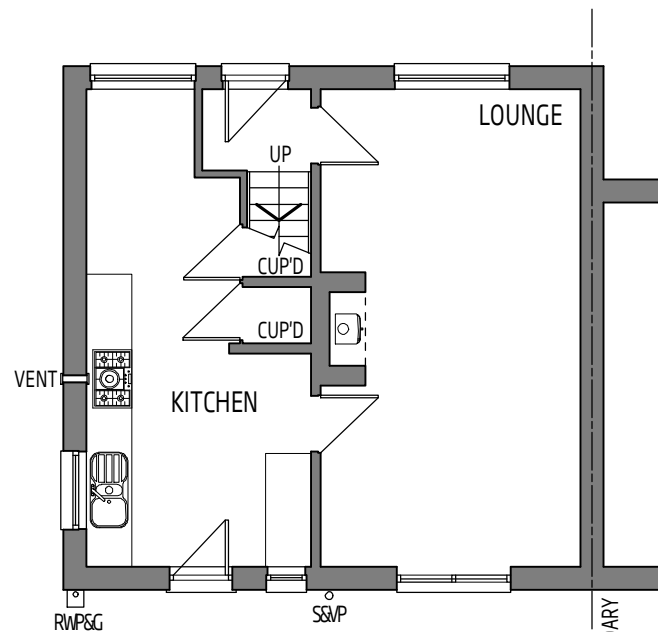

GROUND FLOOR PLAN
SCALE 1:100 @ A3

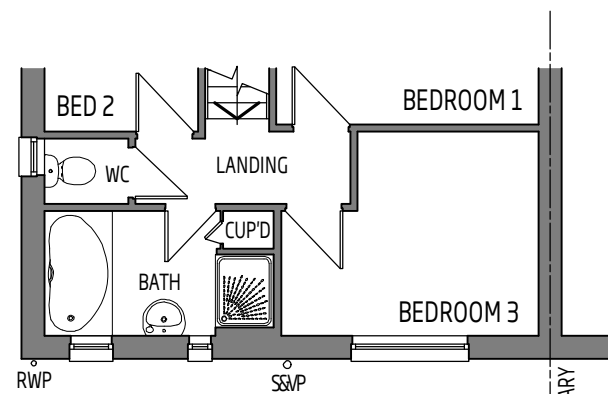
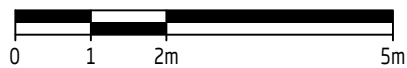

FIRST FLOOR PLAN
SCALE 1:100 @ A3

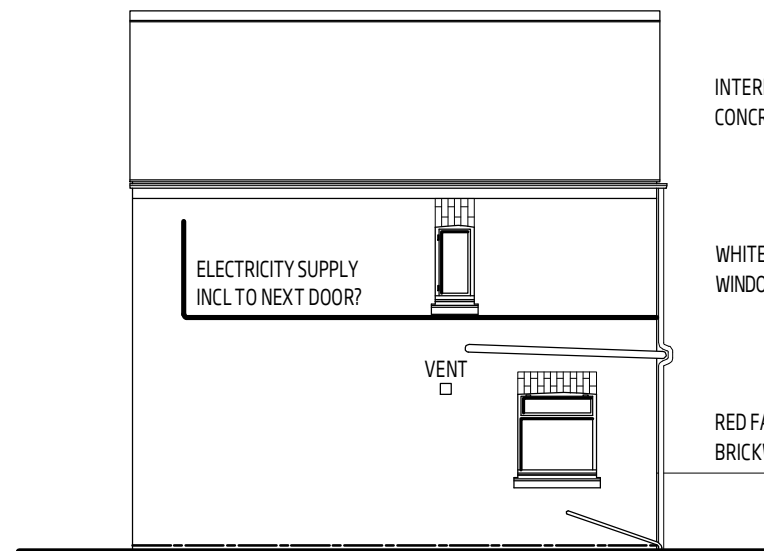

SIDE ASPECT EAST
SCALE 1:100 @ A3

REV:	DESCRIPTION:	BY:	DATE:
STATUS: PLANNING			

CLIENT:	MR & MRS HANCOCK.
---------	-------------------

PROJECT:	PROPOSED EXTENSION TO REAR OF 9 SUMMERFIELD LANE, STAINSACRE, WHITBY, NORTH YORKSHIRE, YO22 4NU.
----------	---

DRAWING TITLE:	EXISTING FLOOR PLANS & ELEVATIONS.
----------------	---------------------------------------

SCALE @ A3:	DATE:	DRAWN:	CHECKED:
1:100	27/01/2020	K.D.W	K.D.W
PROJECT NO:	DWG NO:	REVISION:	
032	032-03	-	

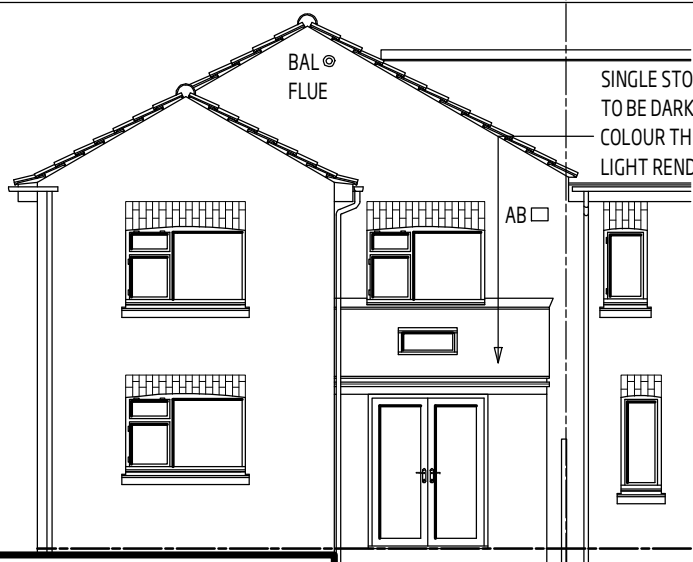

REAR ASPECT NORTH

SCALE 1:100 @ A3

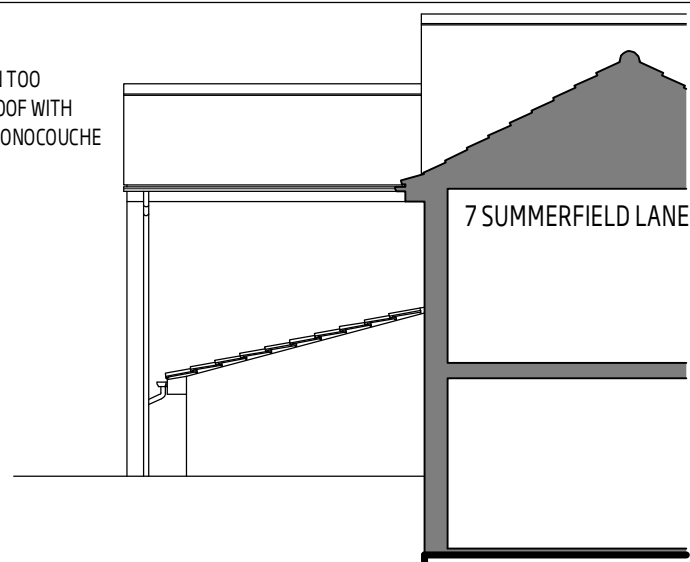

SIDE ASPECT WEST

SCALE 1:100 @ A3

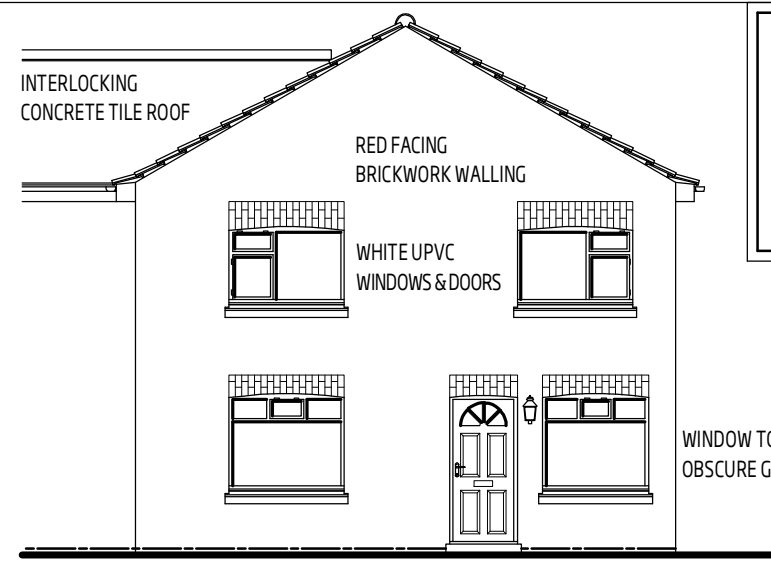

FRONT ASPECT SOUTH

SCALE 1:100 @ A3

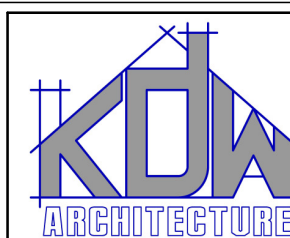

18 CRAIGS WAY,
THIRSK, NORTH YORKSHIRE
YO7 1UD.

NYMNPA

18/03/2020

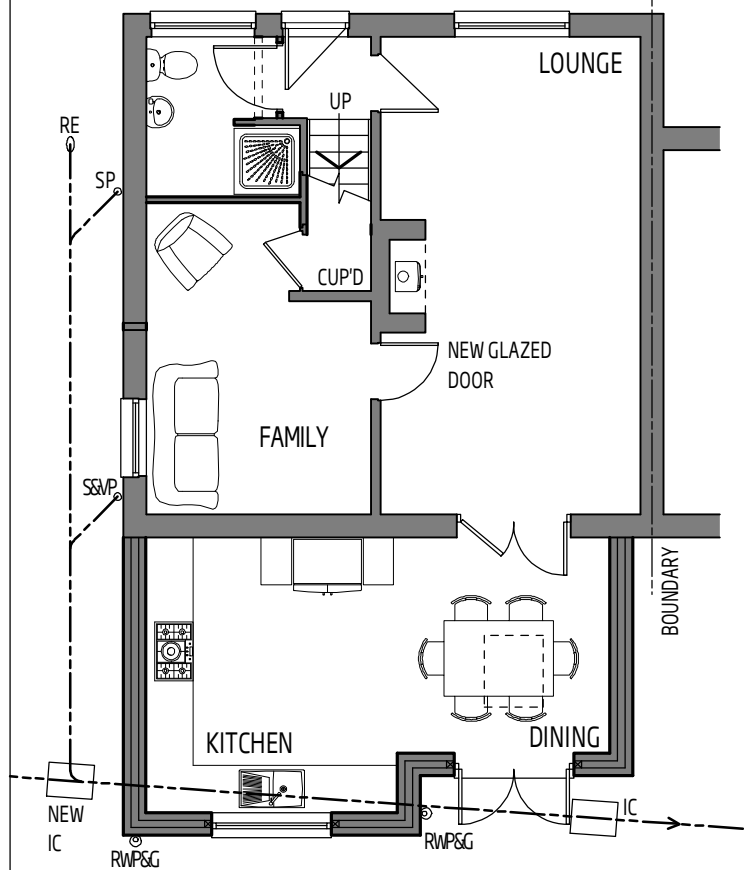

GROUND FLOOR PLAN

SCALE 1:100 @ A3

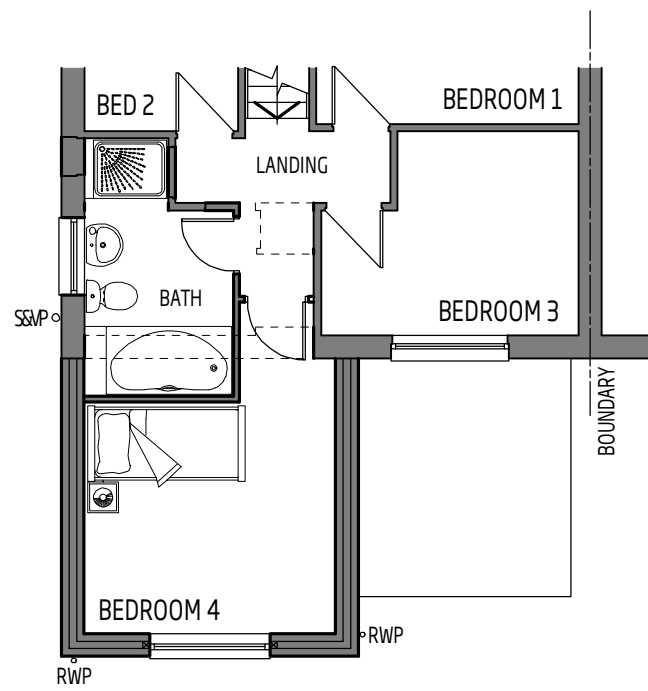
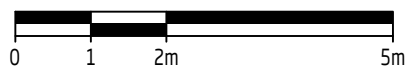

FIRST FLOOR PLAN

SCALE 1:100 @ A3

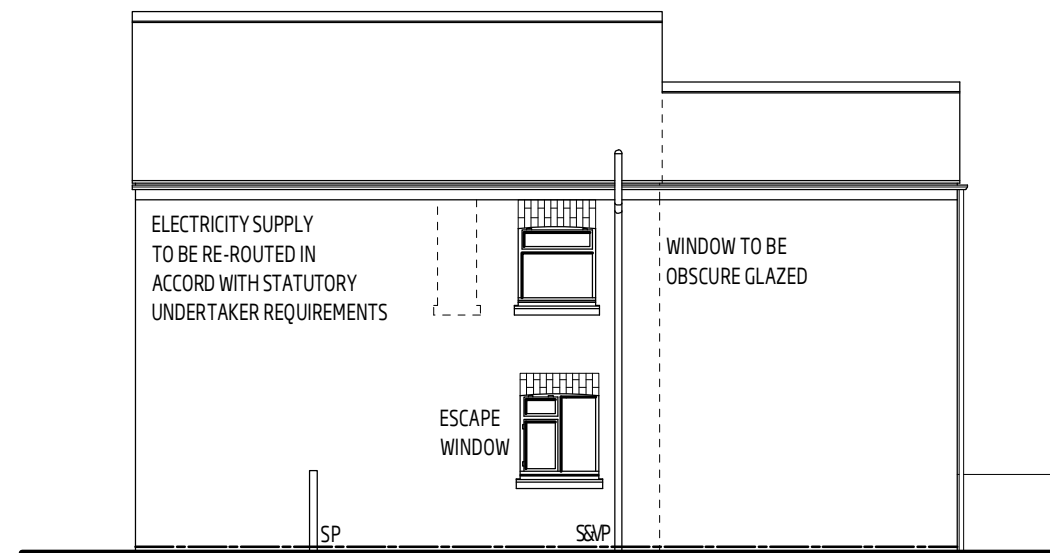

SIDE ASPECT EAST

SCALE 1:100 @ A3

A	GENERAL CLIENT REVISIONS	KDW	17/03/20	CLIENT : MR & MRS HANCOCK.	PROJECT : PROPOSED EXTENSION TO REAR OF 9 SUMMERFIELD LANE. STAINSACRE, WHITBY, NORTH YORKSHIRE, YO22 4NU.	DRAWING TITLE : PROPOSED FLOOR PLANS & ELEVATIONS.	SCALE @ A3:	DATE:	DRAWN:	CHECKED:
REV:	DESCRIPTION:	BY:	DATE:				1:100	09/03/2020	K.D.W	K.D.W
STATUS: PLANNING							PROJECT NO:	DWG NO:	REVISION:	
							032	032-04	A	