

NOTES
 Do not scale from this Drawing.
 It is the Contractor's responsibility to check all governing dimensions with the Engineer and client and verify all dimensions on site before commencing any work or making any other drawings.
 This drawing to be read in conjunction with structural, mechanical and electrical drawings prepared by others and other relevant information and any discrepancies are to be reported to the Architect/Project Manager.
 Work and materials to be in accordance with the Building Regulations where appropriate and to comply with relevant British Standards. Materials to agree with Planning Conditions.
 This drawing is the copyright of Edwardson Associates Ltd and should not be reproduced in whole or in part without their written permission.

- NOTES**
1. The shed is to be constructed with a steel portal frame, set around remaining wall of former chicken shed.
 2. Wall to be clad with fibre cement wall panels, starting at minimum 0.4m above ground level (depending on terrain)
 3. Roof to be fibre cement roof sheeting to match existing roof with integrated skylight panels.
 4. Existing main highway access to have ramp removed and to have a min. 10 non-drag surface.
 5. Existing back Highway access to be re-instated and to have a min. 10 non-drag surface.
 6. Surface disposal to use existing site system (to be made good) and hence to go to existing site system of soak-aways.
 7. Foul water disposal - not applicable.
 8. Existing site service to be utilised.
 9. Additional hedge and tree screening planting to be indigenous species, including Hawthorn and Blackthorn.
 10. Proposed 50kw solar panel array to be located on south facing slope and enclosed with post and wire mesh fences to match existing fences on site.

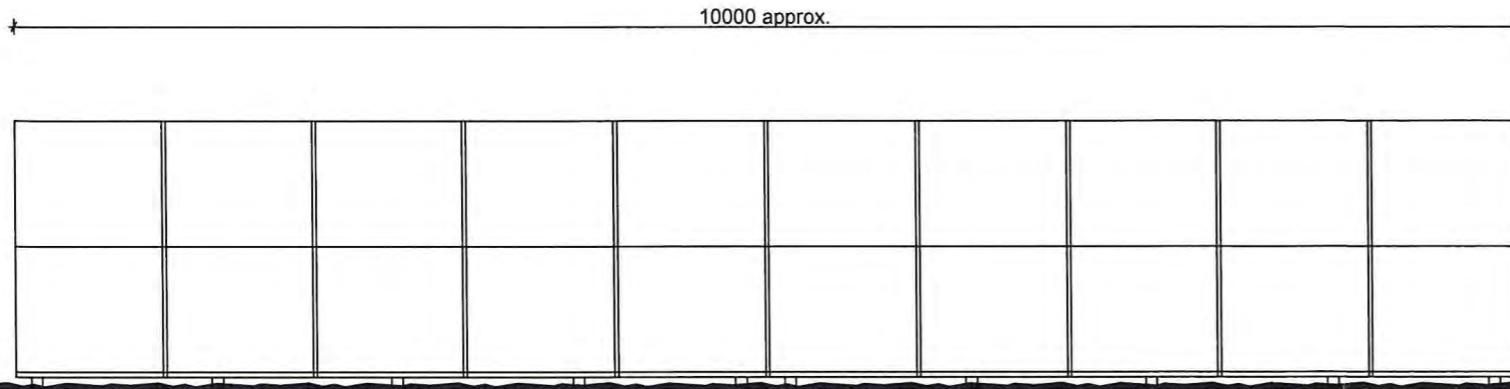

Elevation

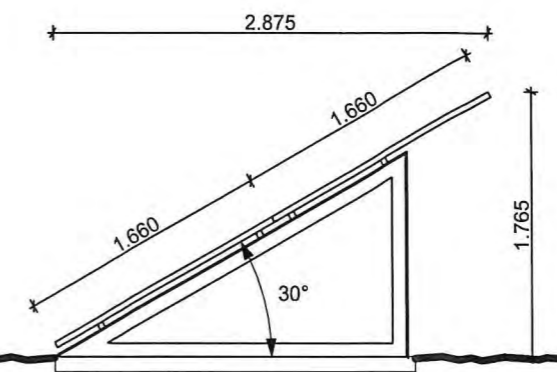

Section

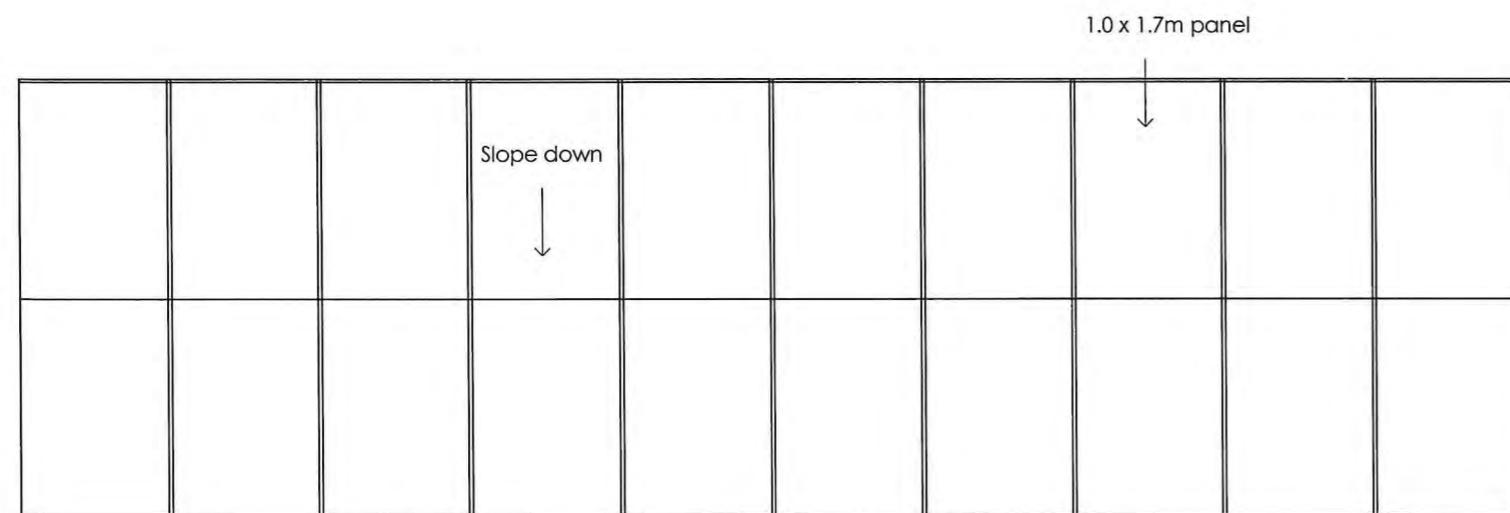

Flat Plan

Array of 20 Panels 1.0 x 1.7m (5kw)

to be erected on site:
 2 banks of 5 arrays of 20 panels each = 50kw generated

Proposed ground mounted solar array of 2 no. banks of 5x 20 (no.) 1.0 x 1.7m (10 x 2 grid) solar PV modules in a portrait format. Panels to be mounted on a galvanised framework, orientated south at 30 degrees. Framework to specialist's details. Aluminium frame to be securely fastened to a concrete base.

NYMNDP
 13 MAR 2020

rev: notes: © March 2020 date: by:

EDWARDSON ASSOCIATES

project: Full Planning Application for erection of building and use of land for equine use and change of use of land for the siting of photovoltaic panels in connection with Grouse Hill Caravan Park, Blacksmith Hill, Fylingdales, Whitby, YO22 4QH

client: Grouse Hill Caravan Park

drawing title: Photovoltaic Panel Details

scale @ A3: 1:50 date: March 2020

drawn: ABR checked:

job no: BUT.A 2019.01 drawing no: 104

issue status: Planning revision:

Paddock House, 10 Middle Street South
 Driffield, East Yorkshire, YO25 6PT
 tel: 01377 249720 fax: 01377 259052
 info@edwardsonassociates.com

www.edwardsonassociates.com

PHOTOVOLTAIC PANEL DETAILS

© Edwardson Associates

© Edwardson Associates

© Edwardson Associates

NOTES
 Do not scale from this Drawing.
 It is the Contractor's responsibility to check all governing dimensions with the Engineer and client and verify all dimensions on site before commencing any work or making any other drawings.
 This drawing to be read in conjunction with structural, mechanical and electrical drawings prepared by others and other relevant information and any discrepancies are to be reported to the Architect/Project Manager.
 Work and materials to be in accordance with the Building Regulations where appropriate and to comply with relevant British Standards. Materials to agree with Planning Conditions.
 This drawing is the copyright of Edwardson Associates Ltd and should not be reproduced in whole or in part without their written permission.

- NOTES**
1. The shed is to be constructed with a steel portal frame, set around remaining wall of former chicken shed.
 2. Wall to be clad with fibre cement wall panels, starting at minimum 0.4m above ground level (depending on terrain).
 3. Roof to be fibre cement roof sheathing to match existing roof with integrated skylight panels.
 4. Existing main highway access to have ramp removed and to have a min. 10 non-drag surface.
 5. Existing back highway access to be re-installed and to have a min. 10 non-drag surface.
 6. Surface disposal to use existing site system (to be made good) and hence to go to existing site system of soak-aways.
 7. Foul water disposal - not applicable.
 8. Existing site service to be utilised.
 9. Additional hedge and tree screening planting to be indigenous species, including Hawthorn and Dogwood.
 10. Proposed 50kw solar panel array to be located on south facing slope and enclosed with post and wire mesh fences to match existing fences on site.

© Edwardson Associates

© Edwardson Associates

© Edwardson Associates

© Edwardson Associates

© Edwardson Associates

© Edwardson Associates

© Edwardson Associates

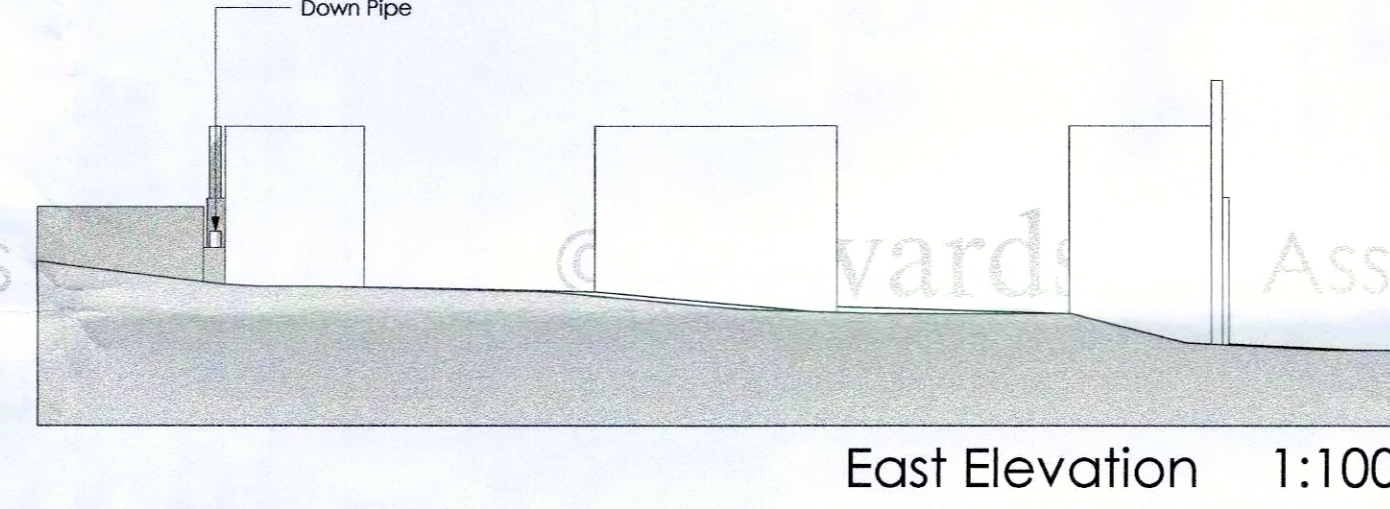
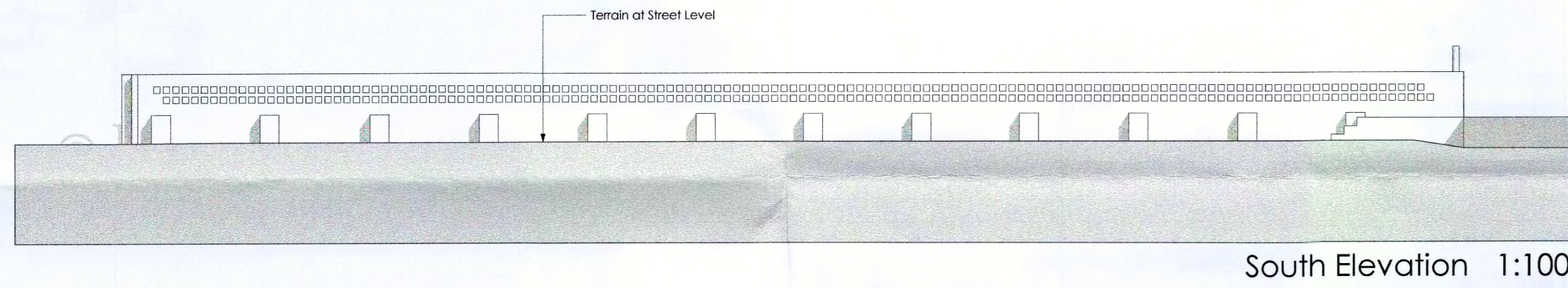
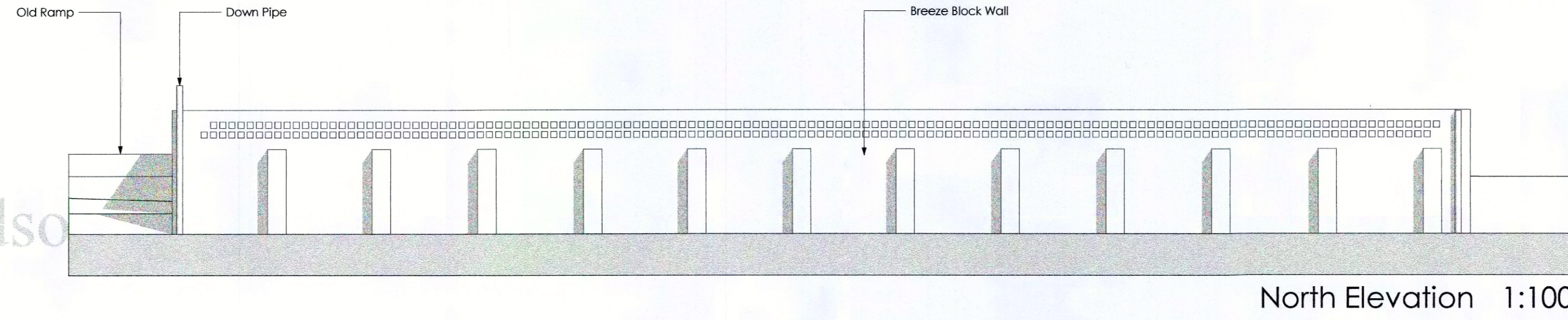

© Edwardson Associates

© Edwardson Associates

© Edwardson Associates

North ▼

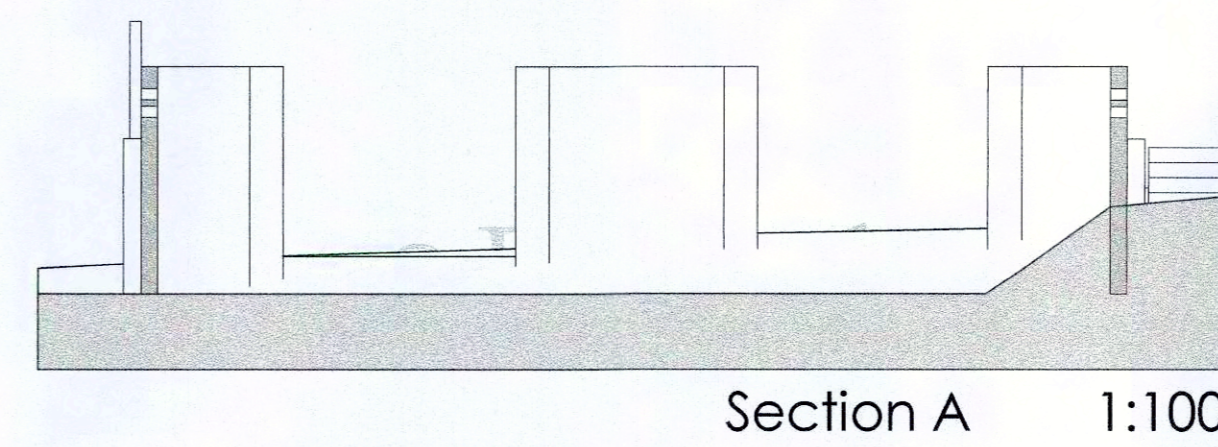
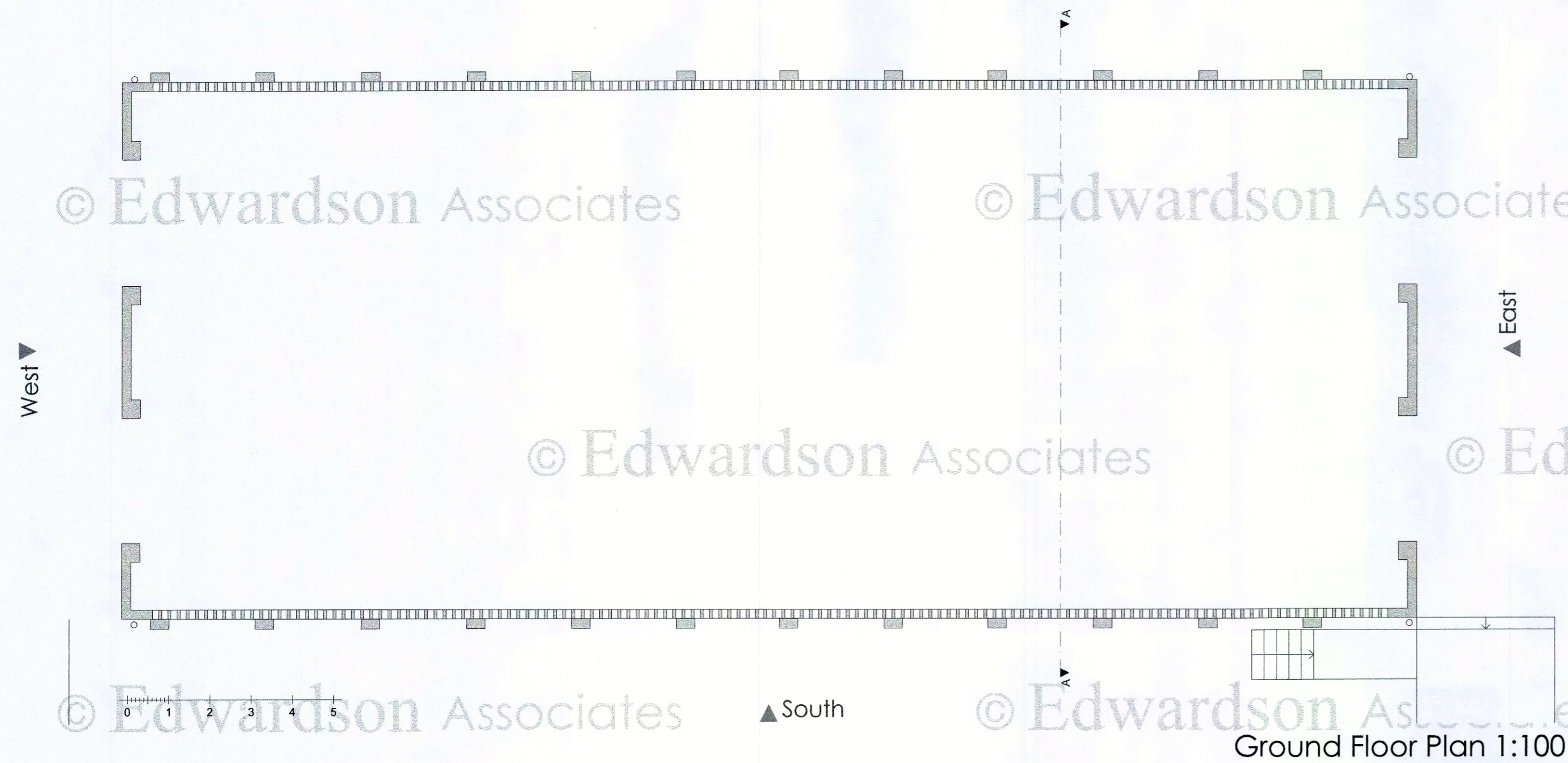

NYMNP
 13 MAR 2020

© Edwardson Associates

© Edwardson Associates

© Edwardson Associates

© Edwardson Associates

© Edwardson Associates

© Edwardson Associates

© Edwardson Associates

© Edwardson Associates

© Edwardson Associates

© Edwardson Associates

© Edwardson Associates

rev: notes: © March 2020 date: by:

EDWARDSON ASSOCIATES

project: Full Planning Application for erection of building and use of land for equine use and change of use of land for the siting of photovoltaic panels in connection with Grouse Hill Caravan Park, Blacksmith Hill, Fylingdales, Whitby, YO22 4QH

client: Grouse Hill Caravan Park

drawing title: Footprint of Chicken Shed; Floorplan, Section, Elevations - As Existing

scale @ A1: 1:100 date: March 2020

drawn: ABR checked:

job no: BUT.A-2019.01 drawing no: 004

issue status: Planning revision:

Paddock House, 10 Middle Street South
 Duffield, East Yorkshire, YO25 6PT

www.edwardsonassociates.com

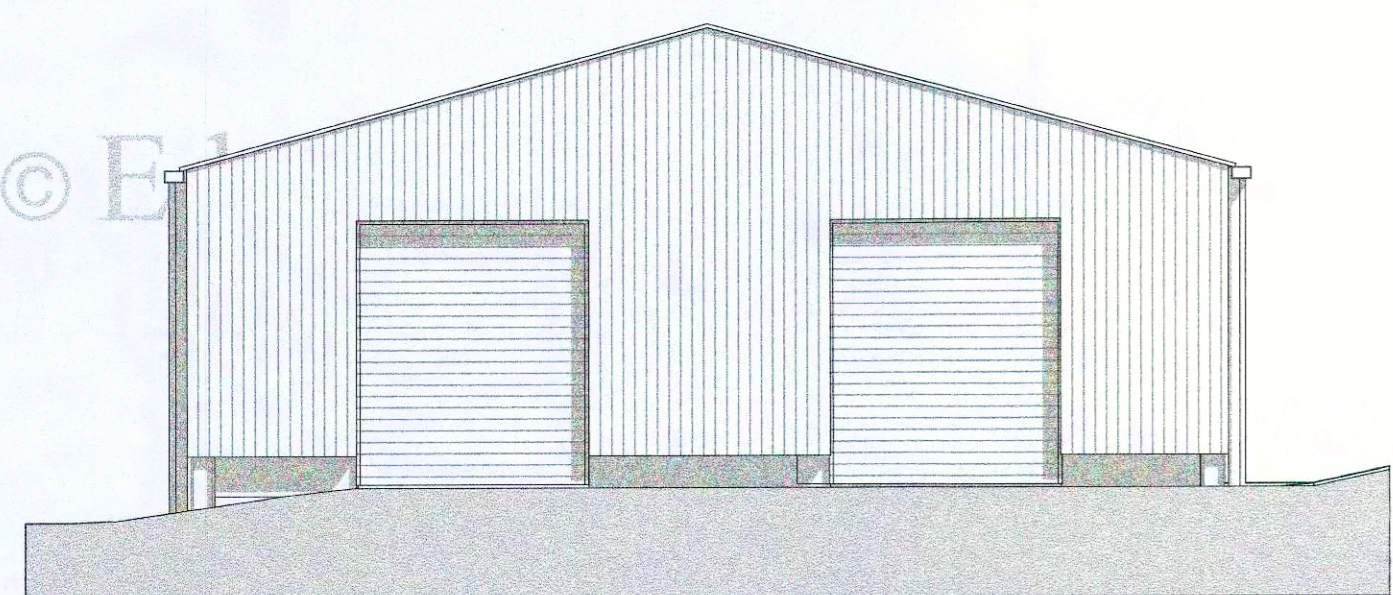

West Elevation 1:100

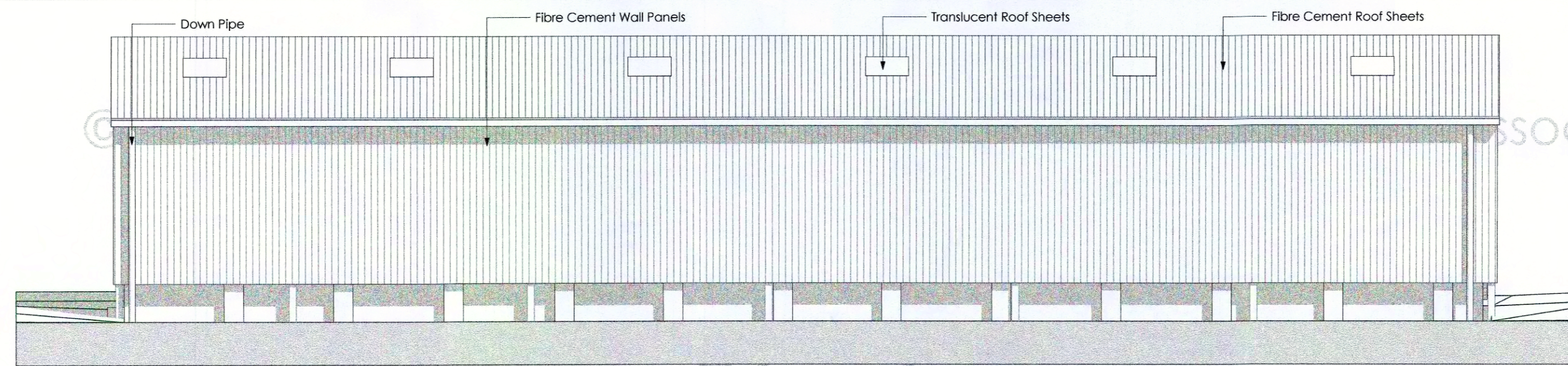

North Elevation 1:100

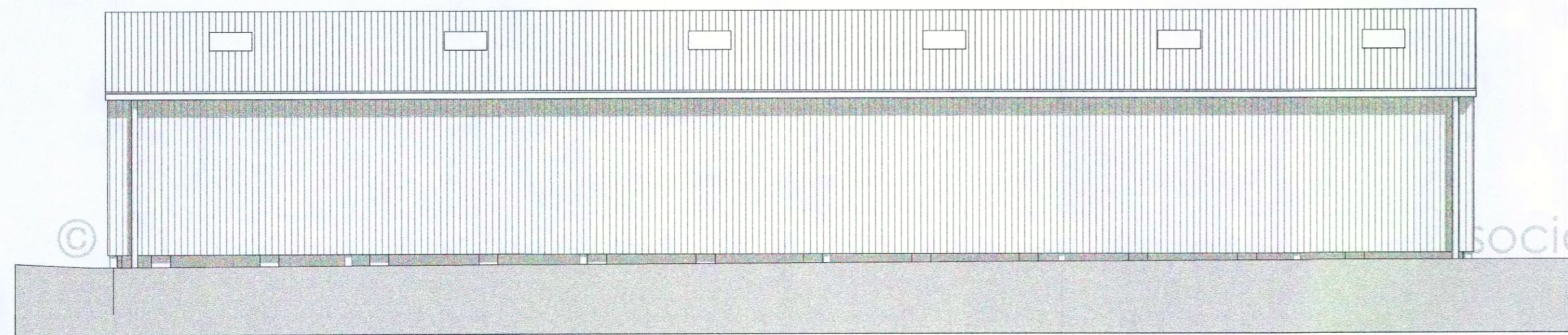

South Elevation 1:100

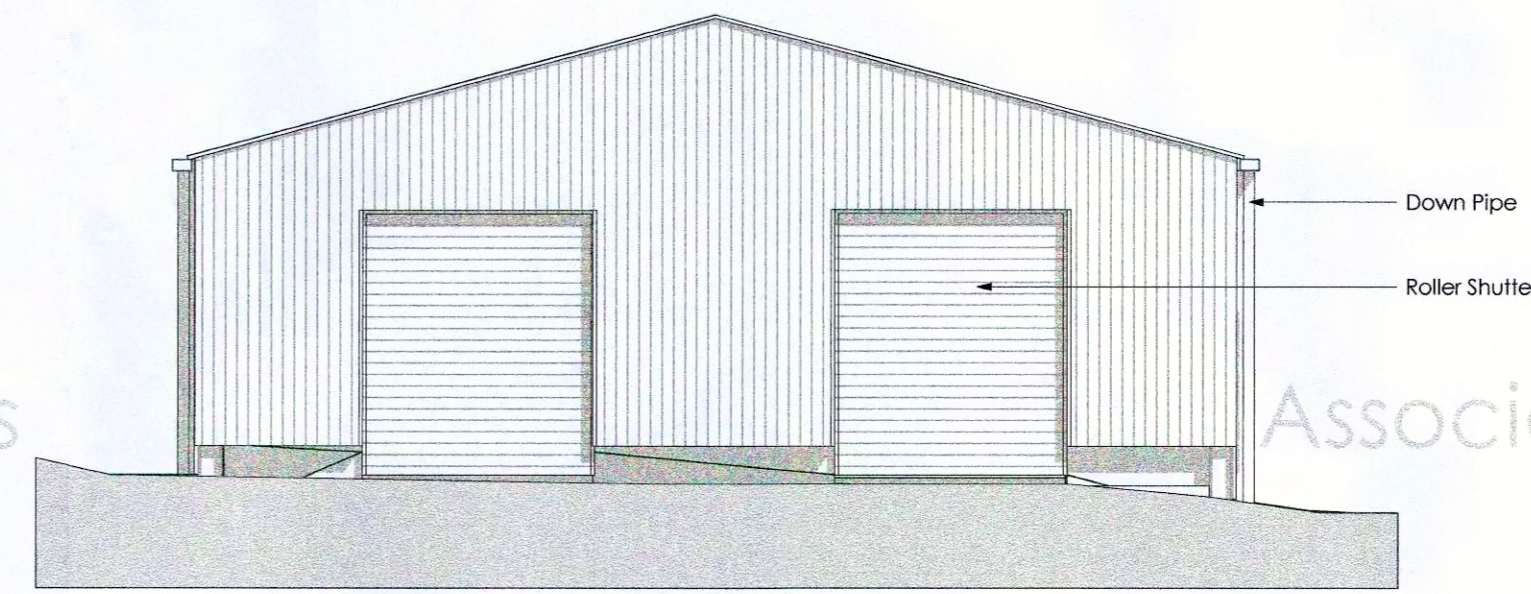

East Elevation 1:100

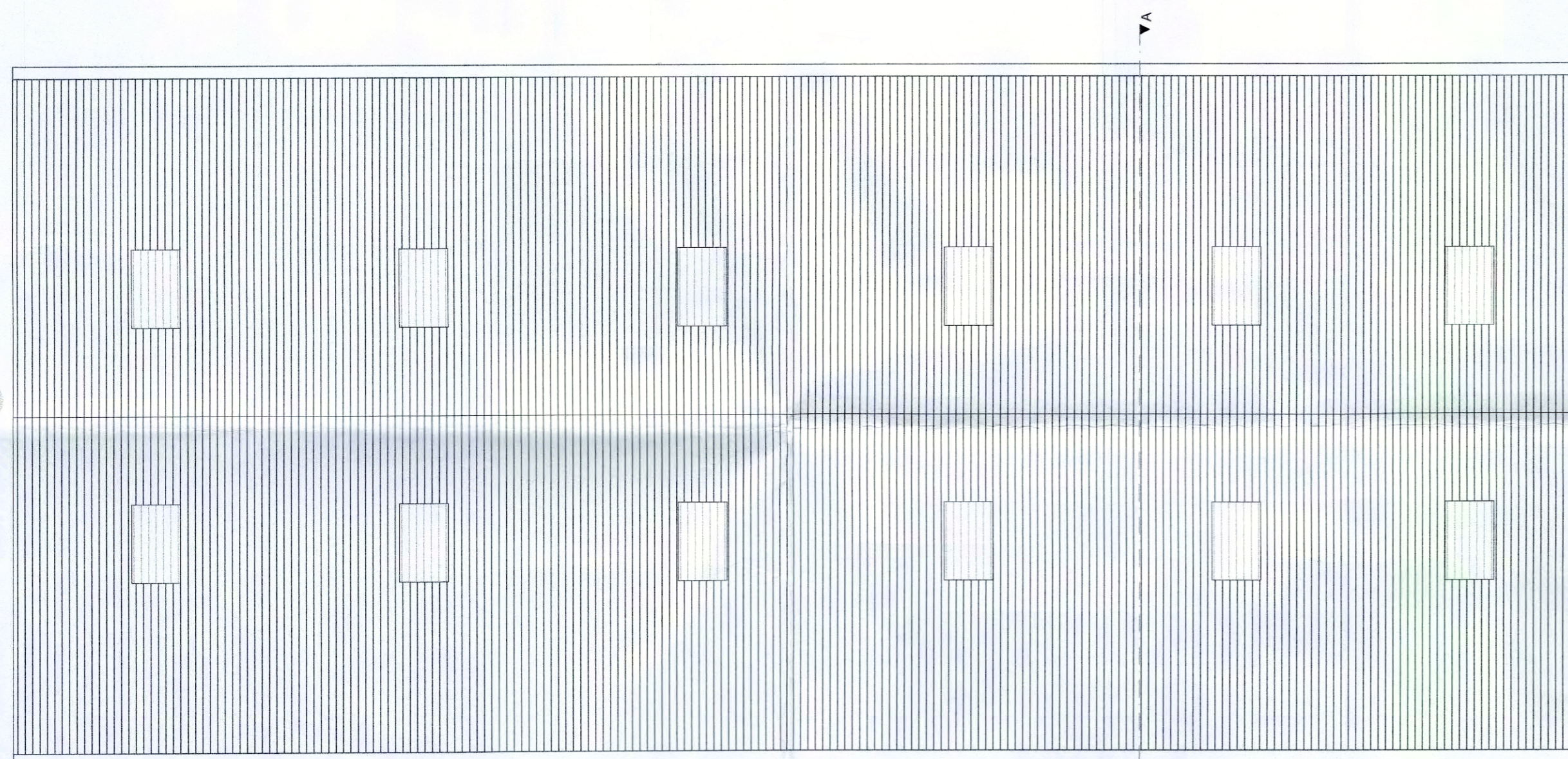

Roof Plan 1:100

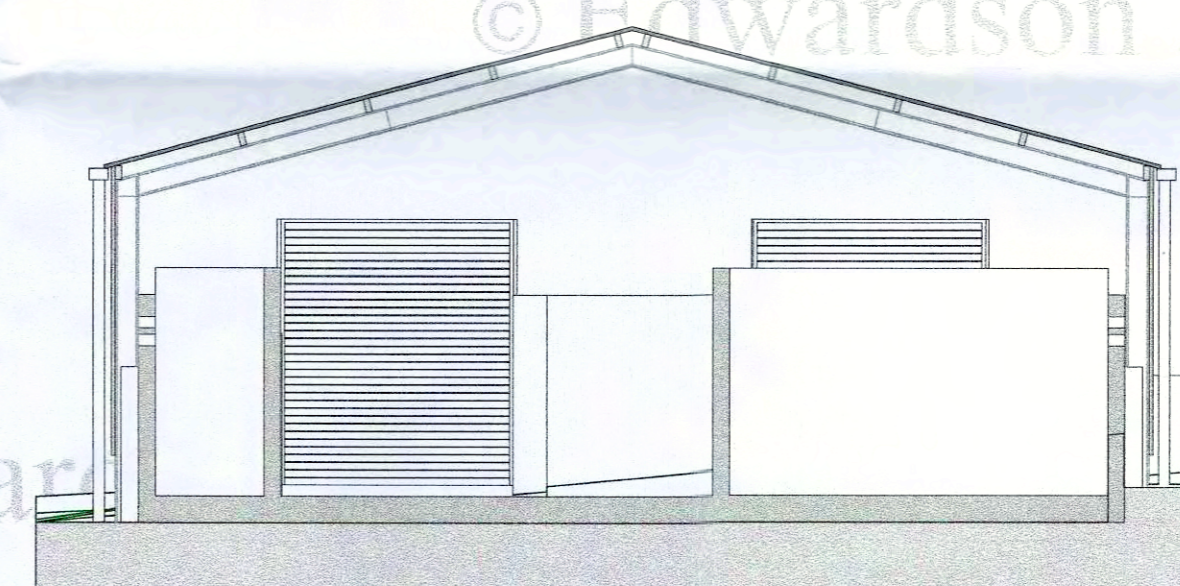

Section A 1:100

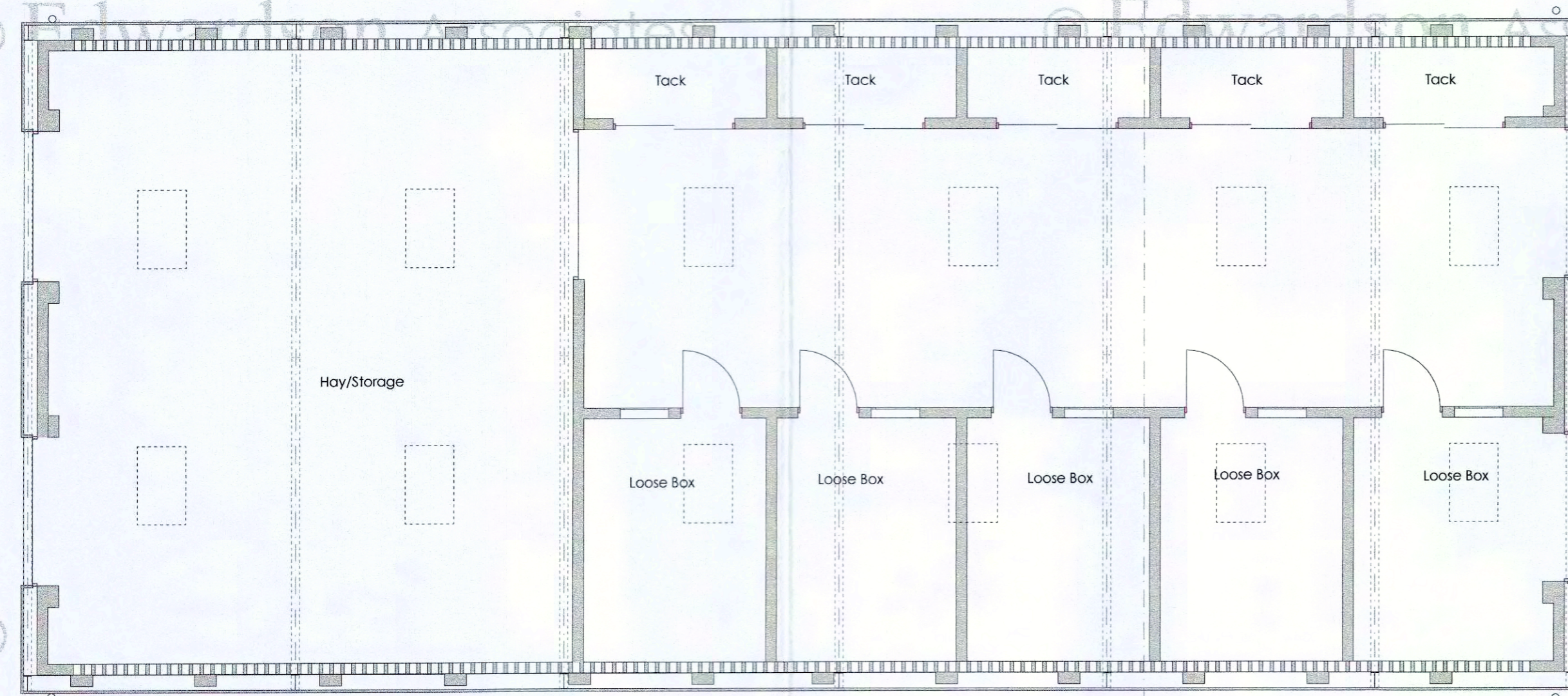

Ground Floor Plan 1:100

NOTES
 Do not scale from this Drawing.
 It is the Contractor's responsibility to check all governing dimensions with the engineer and client and verify all dimensions on site before commencing any work or making any other drawings.
 This drawing to be read in conjunction with structural, mechanical and electrical drawings prepared by others and other relevant information and any discrepancies are to be reported to the Architect/Project Manager.
 Work and materials to be in accordance with the Building Regulations where appropriate and to comply with relevant British Standards. Materials to agree with Planning Conditions.
 This drawing is the copyright of Edwardson Associates Ltd and should not be reproduced in whole or in part without their written permission.

- NOTES**
1. The shed is to be constructed with a steel portal frame, set around remaining wall of former chicken shed.
 2. Wall to be clad with fibre cement wall panels, starting at minimum 0.4m above ground level (depending on terrain).
 3. Roof to be fibre cement roof sheeting to match existing roof with integrated skylight panels.
 4. Existing main Highway access to have ramp removed and to have a min. 10 non-slip surface.
 5. Existing back highway access to be re-installed and to have a min. 10 non-slip surface.
 6. Surface disposal to use existing site system (to be made good) and hence to go to existing site system of soak-aways.
 7. Foul water disposal - not applicable.
 8. Existing site service to be utilised.
 9. Additional hedge and tree screening planting to be indigenous species, including Hawthorn and Ligustrum.
 10. Proposed 50kw solar panel array to be located on south facing slope and enclosed with post and wire mesh fences to match existing fences on site.

NYMNDA
 13 MAR 2020

rev: notes: © March 2020 date: by:

EDWARDSON ASSOCIATES

project: Full Planning Application for erection of building and use of land for equine use and change of use of land for the siting of photovoltaic panels in connection with Grouse Hill Caravan Park, Blocksmith Hill, Fylingdales, Whitby, YO22 4QH

client: Grouse Hill Caravan Park

drawing title: Proposed Equine Building Floorplan, Roofplan, Section, Elevations - As Proposed

scale @ A1: 1:100 date: March 2020

drawn: ABR checked:

job no: BUT.A 2019.01 drawing no: 103

issue status: Planning revision:

Paddock House, 10 Middle Street South
 Puffinshill, East Yorkshire, YO26 6PT

www.edwardsonassociates.com