

Site Location Plan 1:1250 @ A1

OS MasterMap supplied by Emapsite Licence Ref: 598536



Site Plan 1:500 @ A1

OS MasterMap supplied by Emapsite Licence Ref: 598536

notes:

1. Use figured dimensions only. DO NOT SCALE FROM THIS DRAWING
2. Proposed works are based upon survey information provided by others. Ian Hazard Architect is not responsible for discrepancies in survey information.
3. All dimensions to be checked on site prior to commencement of any works and/or preparation of any shop fabrication drawings.
4. All coordinates, levels, dimensions and any discrepancies to be reported to the architect immediately.
5. All temporary works and below ground drainage to be the responsibility of the contractor.
6. This drawing is to be read in conjunction with all relevant Architects drawings, schedules, specifications, preliminaries and consultants information.
7. This drawing to be read in conjunction with Pre-Construction Health and Safety Information.

rev	note	date
-	Issued for planning permission	30.03.2020

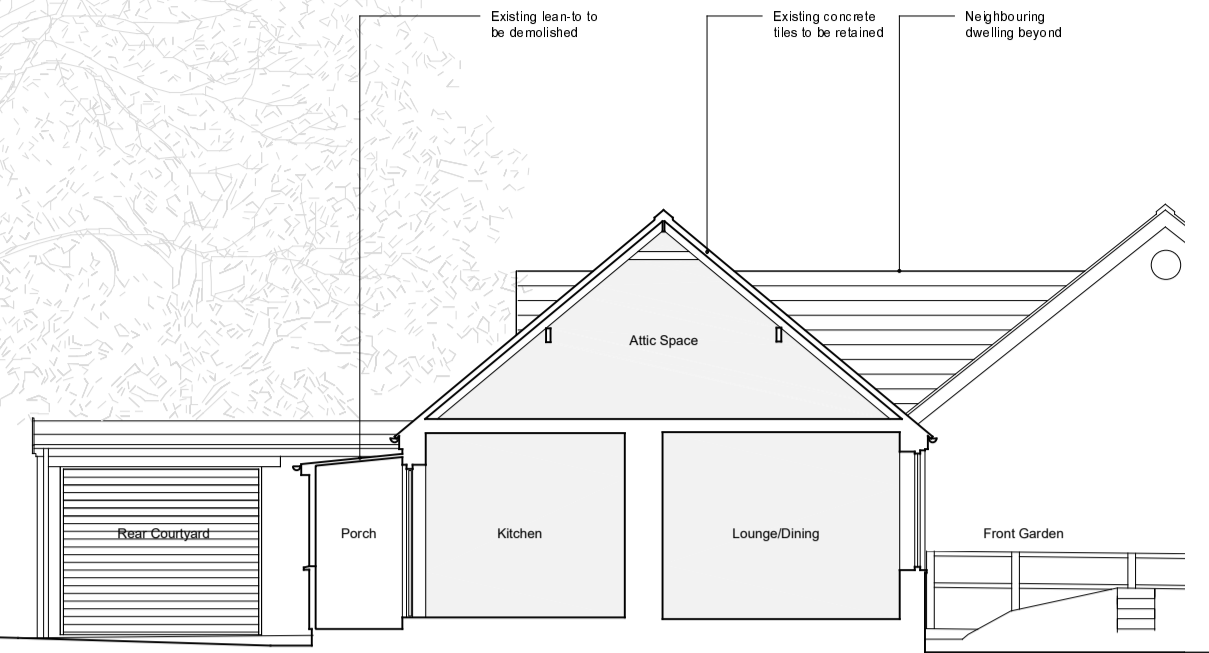

Existing Section A-A 1:100 @ A1

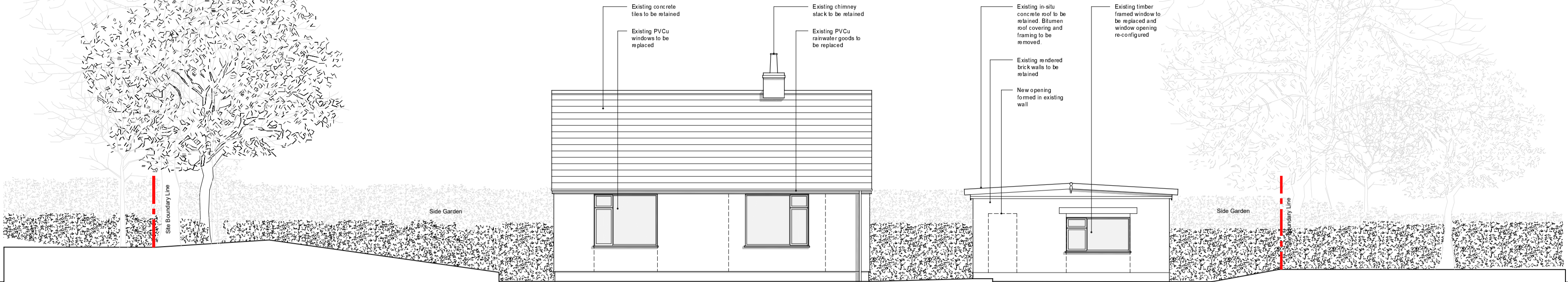

Existing South Elevation 1:100 @ A1



Outbuilding Existing East Elevation 1:100 @ A1

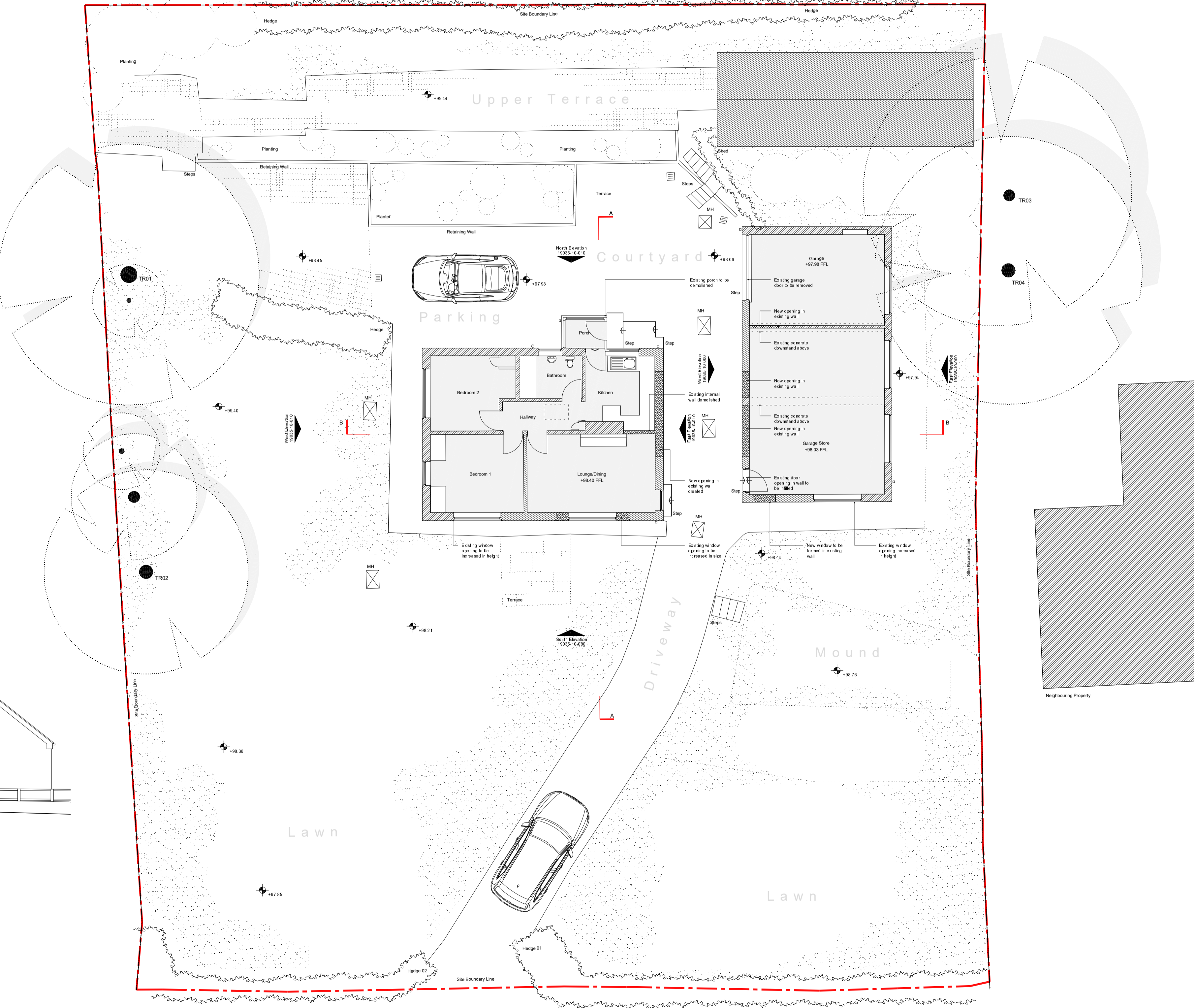

Existing Ground Floor Plan 1:100 @ A1

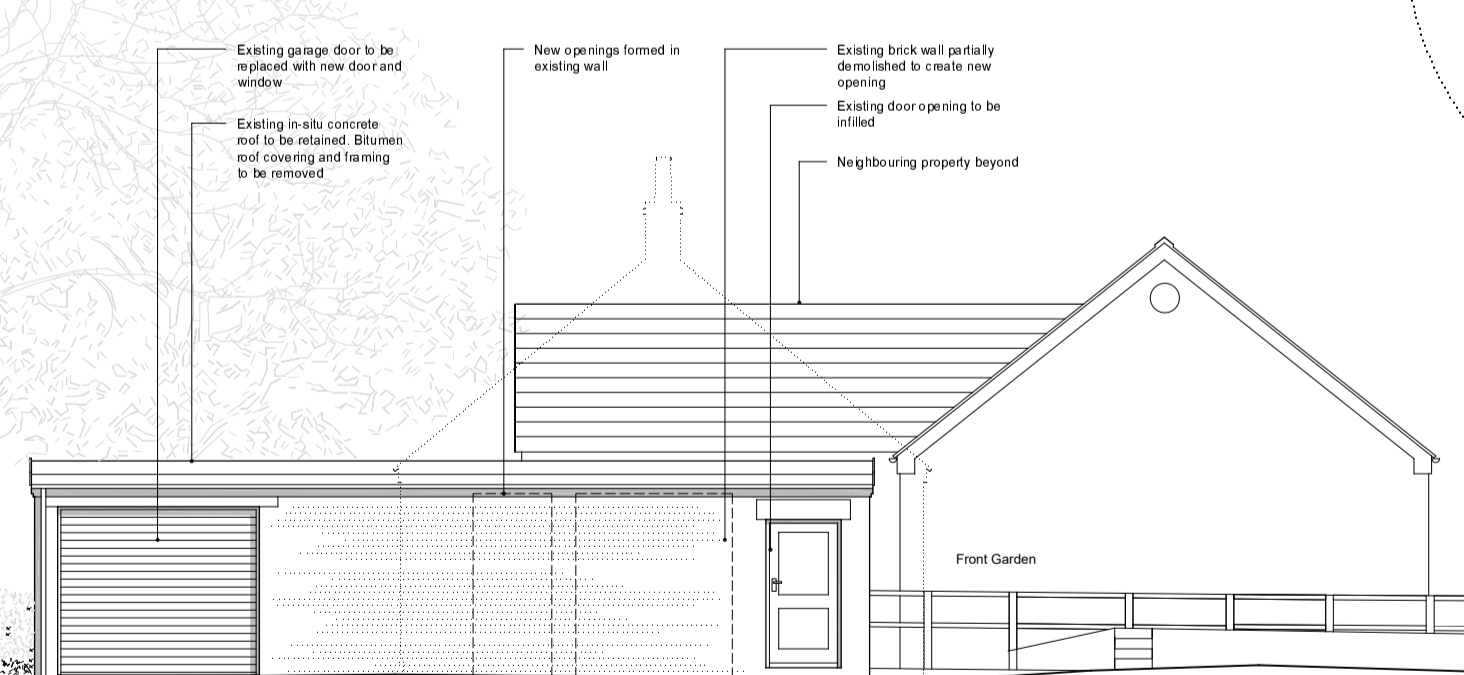

Outbuilding Existing West Elevation 1:100 @ A1

NYMNP
02/04/2020

- NOTES:
1. Use figured dimensions only. DO NOT SCALE FROM THIS DRAWING
 2. Proposed works are based upon survey information provided by others. Ian Hazard Architect is not responsible for discrepancies in survey information.
 3. All dimensions to be checked on site prior to commencement of any works and/or preparation of any shop fabrication drawings.
 4. All coordinates, levels, dimensions and any discrepancies to be reported to the architect immediately.
 5. All temporary works and below ground drainage to be the responsibility of the contractor.
 6. This drawing is to be read in conjunction with all relevant Architects drawings, schedules, specifications, preliminaries and consultants information.
 7. This drawing is to be read in conjunction with Pre-Construction Health and Safety Information.

rev	note	date
1	Issued for planning permission	30.03.2020

ian hazard architect
North Yorkshire

project: Charity, Whitby Road, Robin Hood's Bay, North Yorkshire, YO22 4PD status: Planning

title: Existing Ground Floor Plan, Section and Elevations scale: 1:100 @ A1 date: March 2020

dwg no: 19035-10-000 revision:

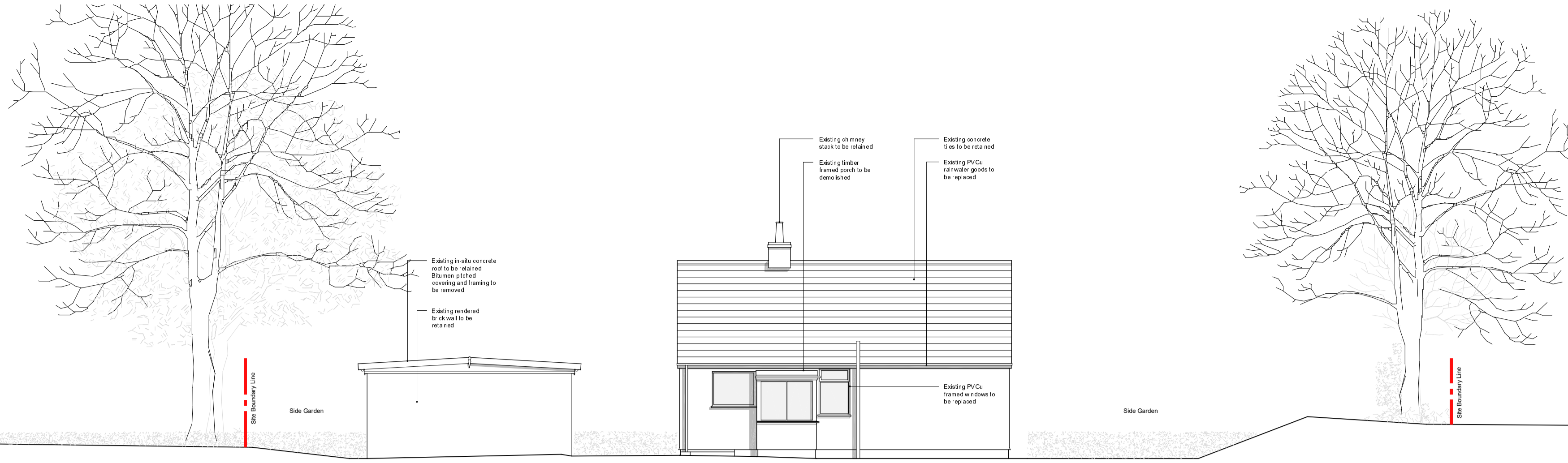

Existing North Elevation 1:100 @ A1

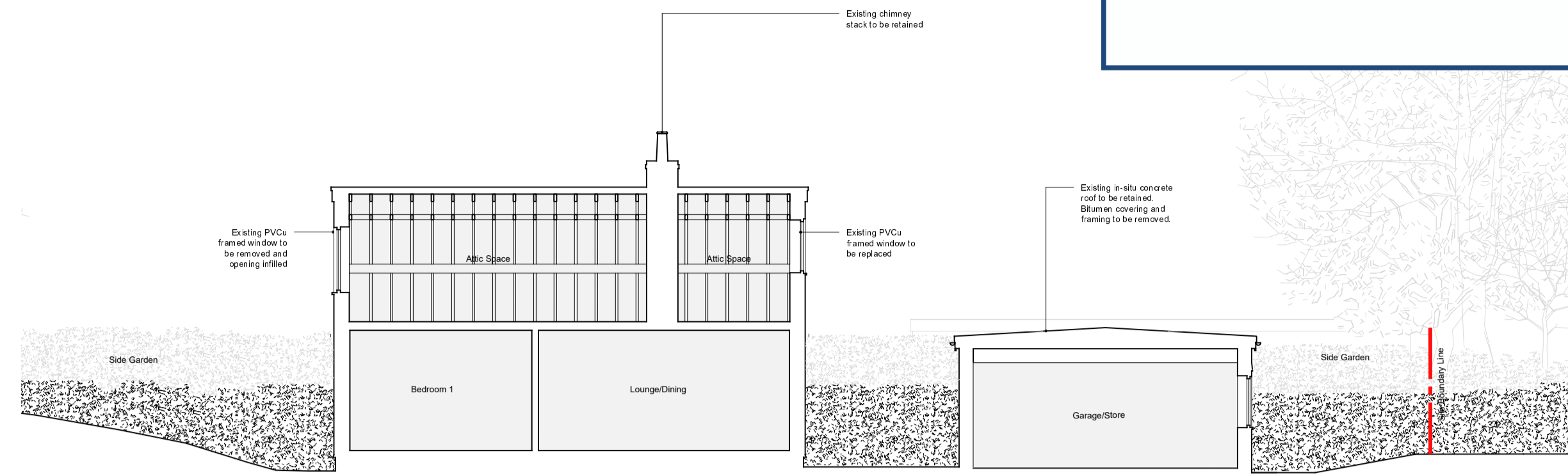

Existing Section B-B 1:100 @ A1

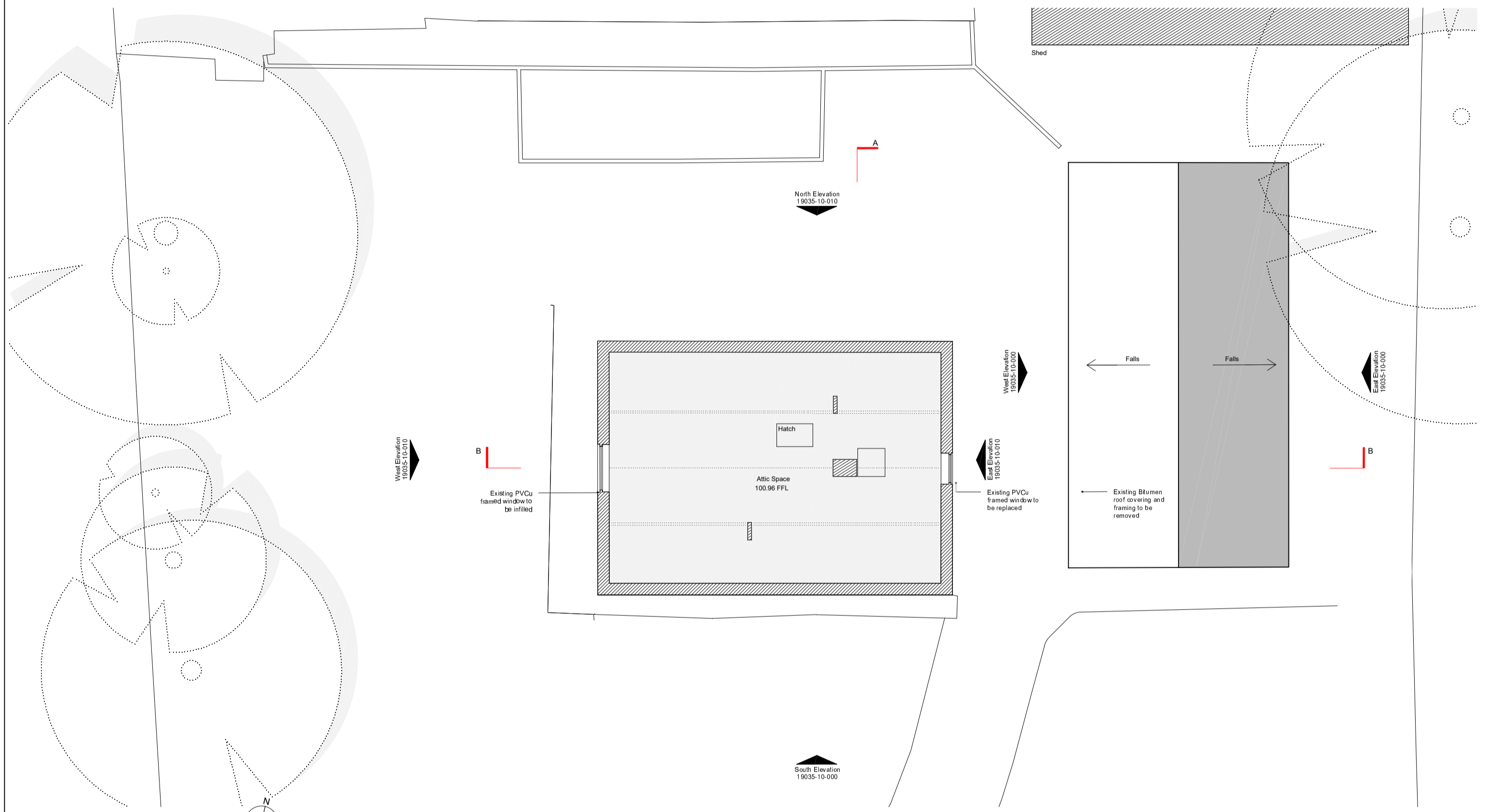

Existing First Floor Plan 1:100 @ A1

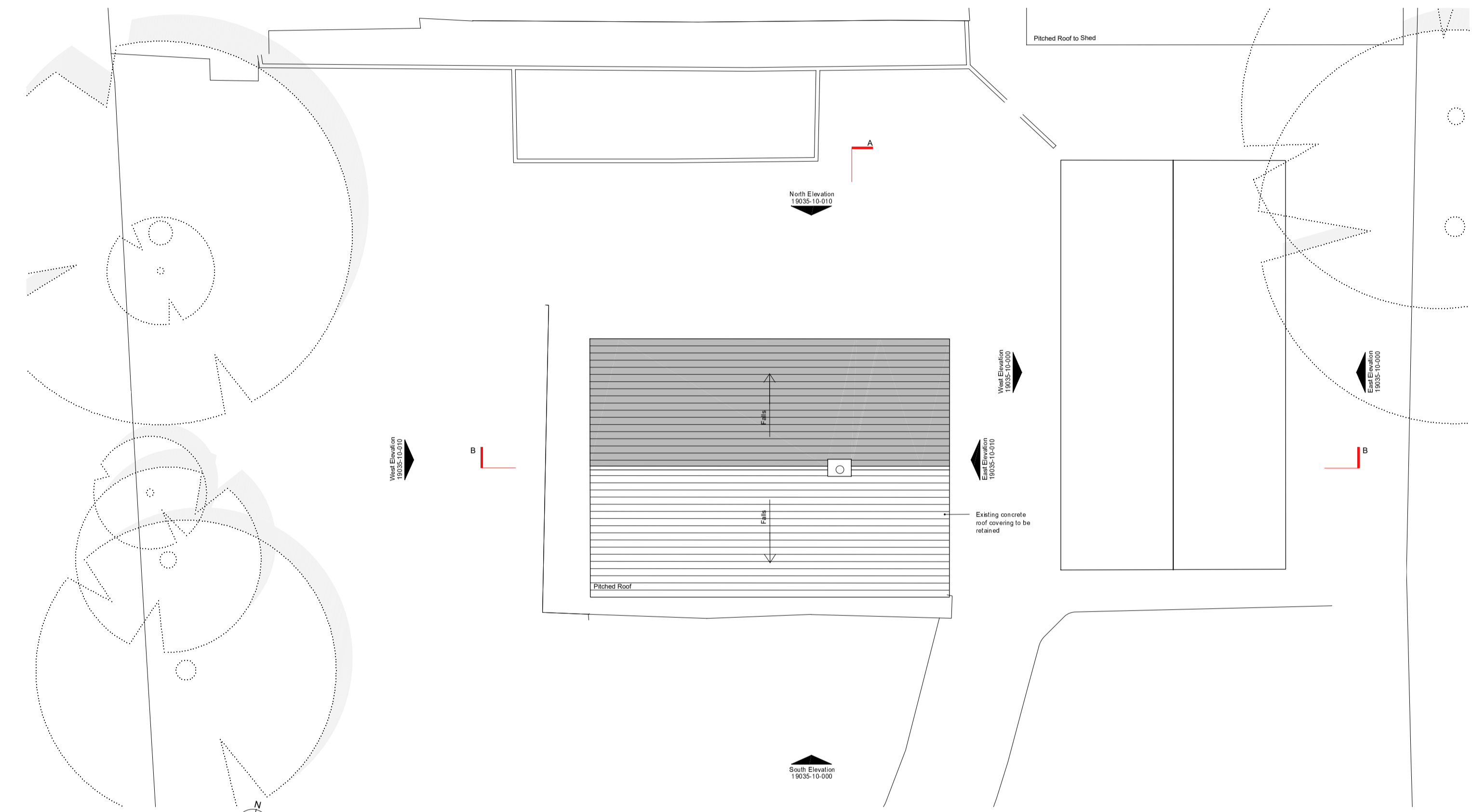

Existing Roof Plan 1:100 @ A1

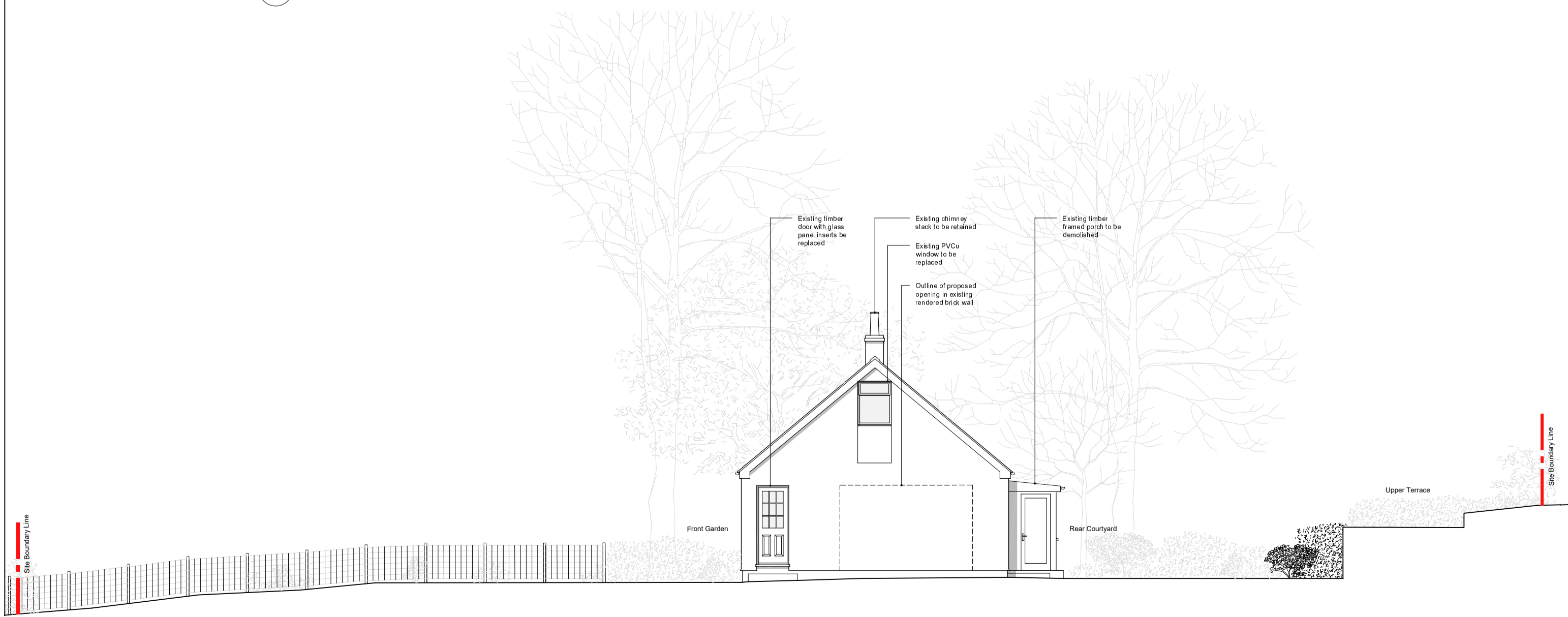

House Existing East Elevation 1:100 @ A1

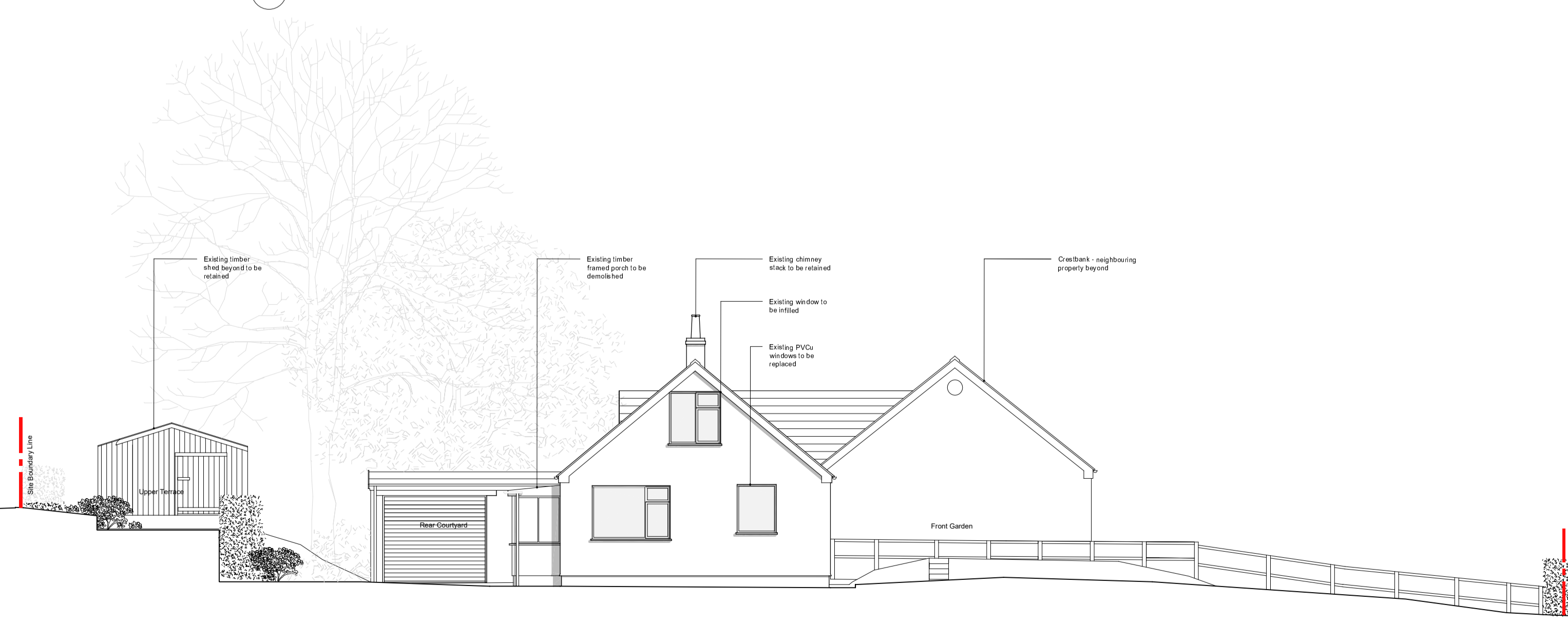

House Existing West Elevation 1:100 @ A1

- notes:
1. Use figured dimensions only. DO NOT SCALE FROM THIS DRAWING
2. Proposed works are based upon survey information provided by others. Ian Hazard Architect is not responsible for discrepancies in survey information.
3. All dimensions to be checked on site prior to commencement of any works and/or preparation of any shop fabrication drawings.
4. All coordinates, levels, dimensions and any discrepancies to be reported to the architect immediately.
5. All temporary works and below ground drainage to be the responsibility of the contractor.
6. This drawing is to be read in conjunction with all relevant Architects drawings, schedules, specifications, preliminaries and consultants information.
7. This drawing to be read in conjunction with Pre-Construction Health and Safety Information.

Table with 3 columns: rev, note, date. Row 1: Issued for planning permission, 30.03.2020

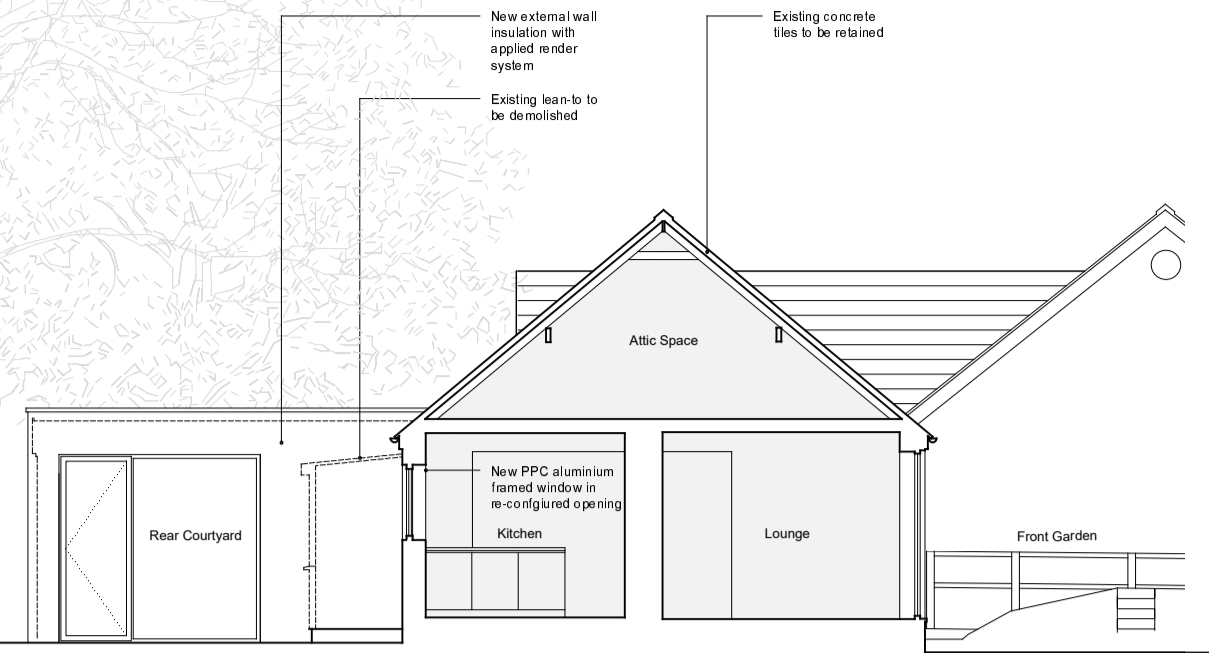

Proposed Section A-A 1:100 @ A1

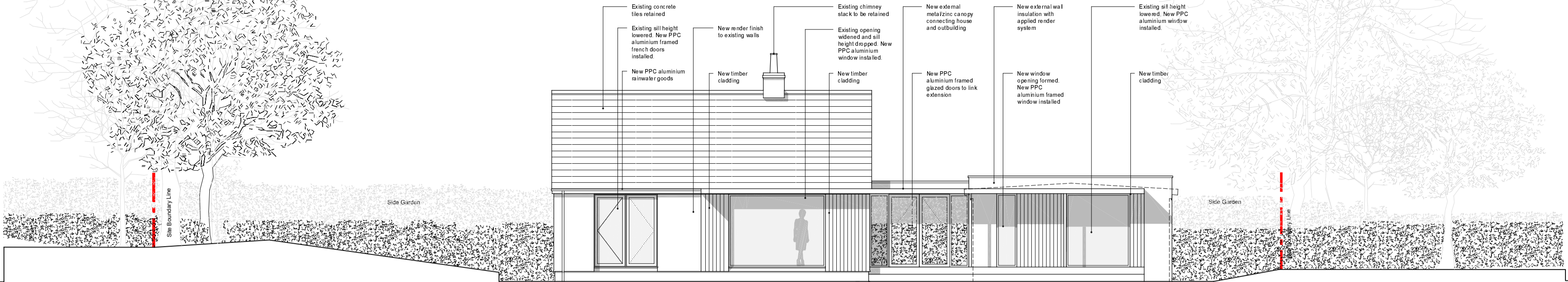

Proposed South Elevation 1:100 @ A1

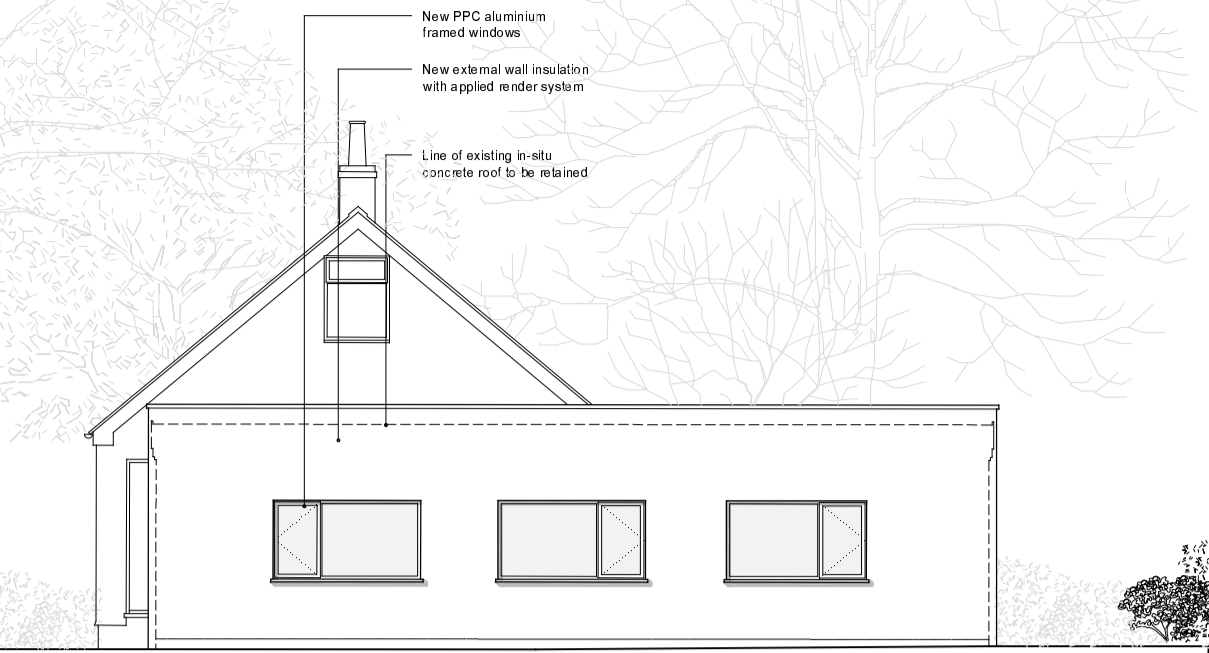

Outbuilding Proposed East Elevation 1:100 @ A1



Proposed Ground Floor Plan 1:100 @ A1

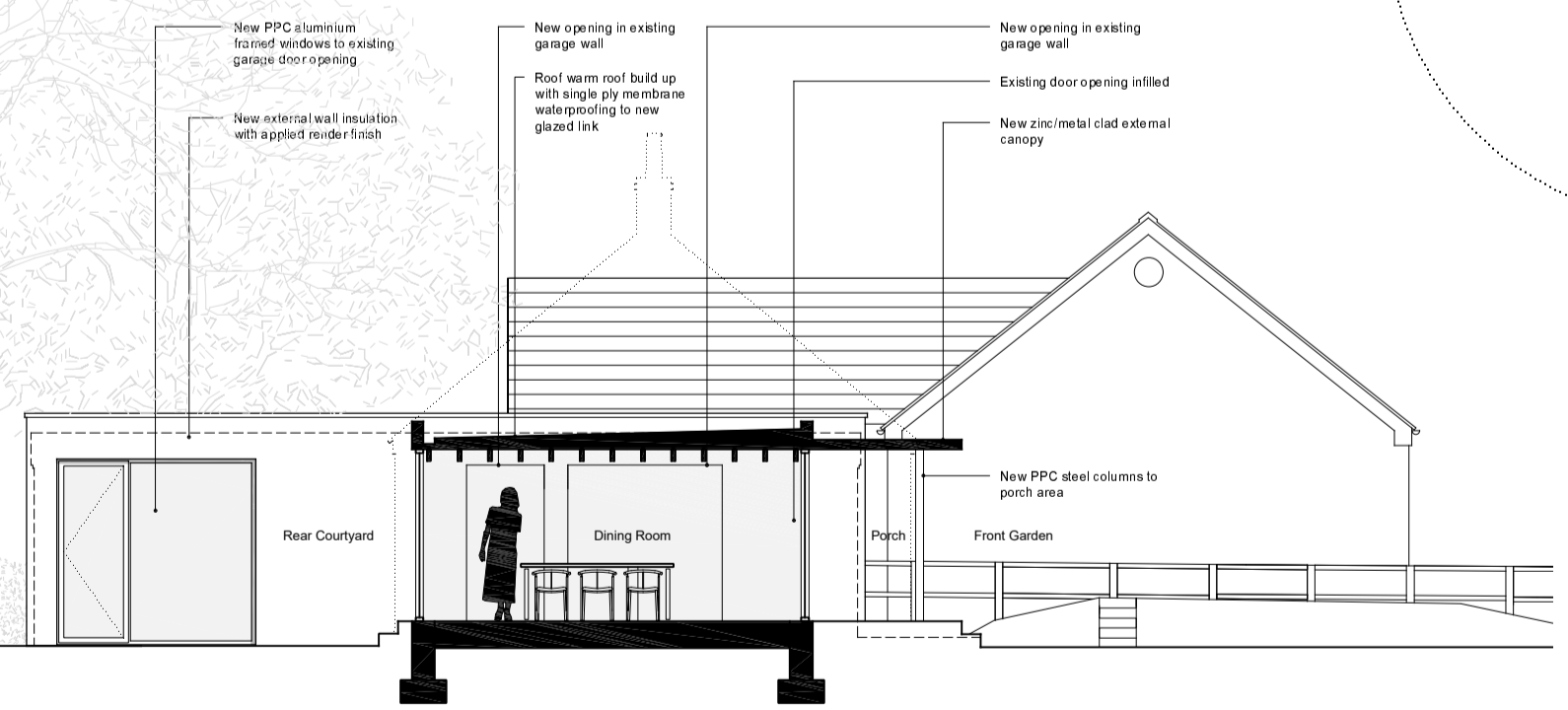

Outbuilding Proposed West Elevation 1:100 @ A1

NYMNP
02/04/2020

- NOTES:
1. Use figured dimensions only. DO NOT SCALE FROM THIS DRAWING
 2. Proposed works are based upon survey information provided by others. Ian Hazard Architect is not responsible for discrepancies in survey information.
 3. All dimensions to be checked on site prior to commencement of any works and/or preparation of any shop fabrication drawings.
 4. All coordinates, levels, dimensions and any discrepancies to be reported to the architect immediately.
 5. All temporary works and below ground drainage to be the responsibility of the contractor.
 6. This drawing is to be read in conjunction with all relevant Architects drawings, schedules, specifications, preliminaries and consultants information.
 7. This drawing to be read in conjunction with Pre-Construction Health and Safety Information.

rev	note	date
1	Issued for planning permission	30.03.2020

ian hazard architect
North Yorkshire

project: Charity, Whitty Road, Robin Hood's Bay, North Yorkshire, YO22 4PD	status: Planning
title: Proposed Ground Floor Plan, Section and Elevations	scale: 1:100 @ A1
date: March 2020	date: March 2020
dwg no: 19035-30-000	revision:

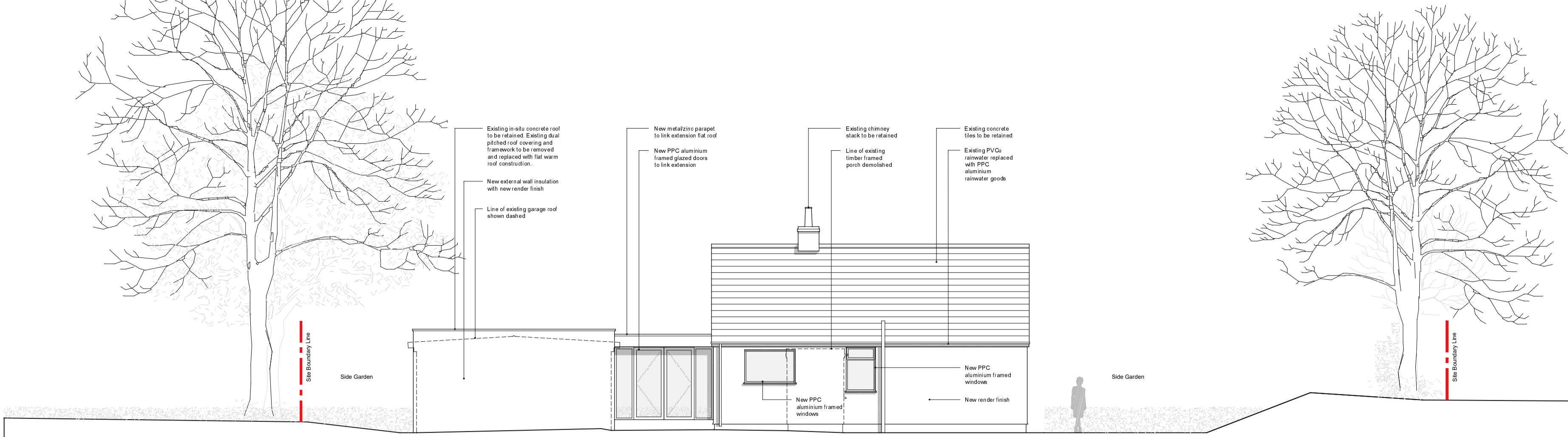

Proposed North Elevation 1:100 @ A1

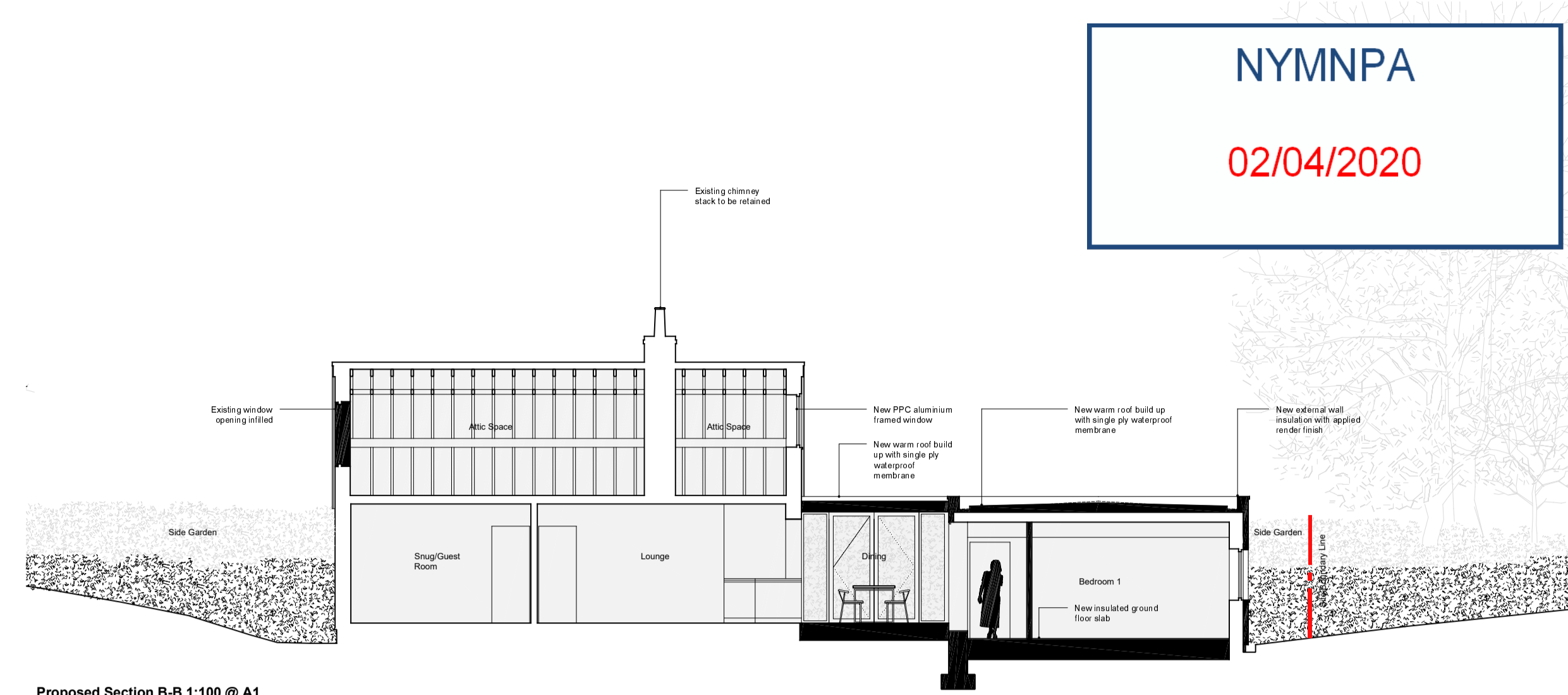

Proposed Section B-B 1:100 @ A1

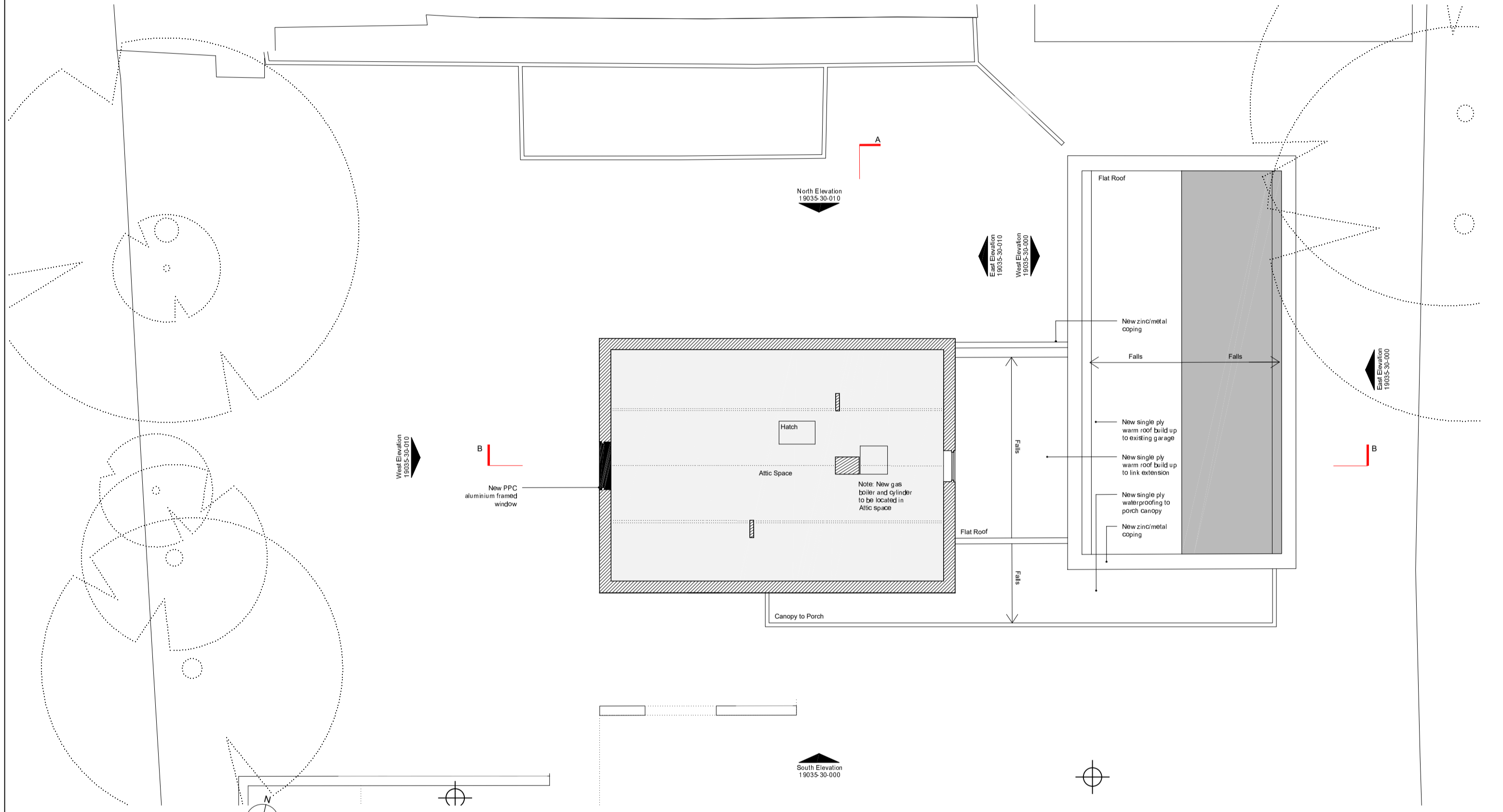

Proposed First Floor Plan 1:100 @ A1

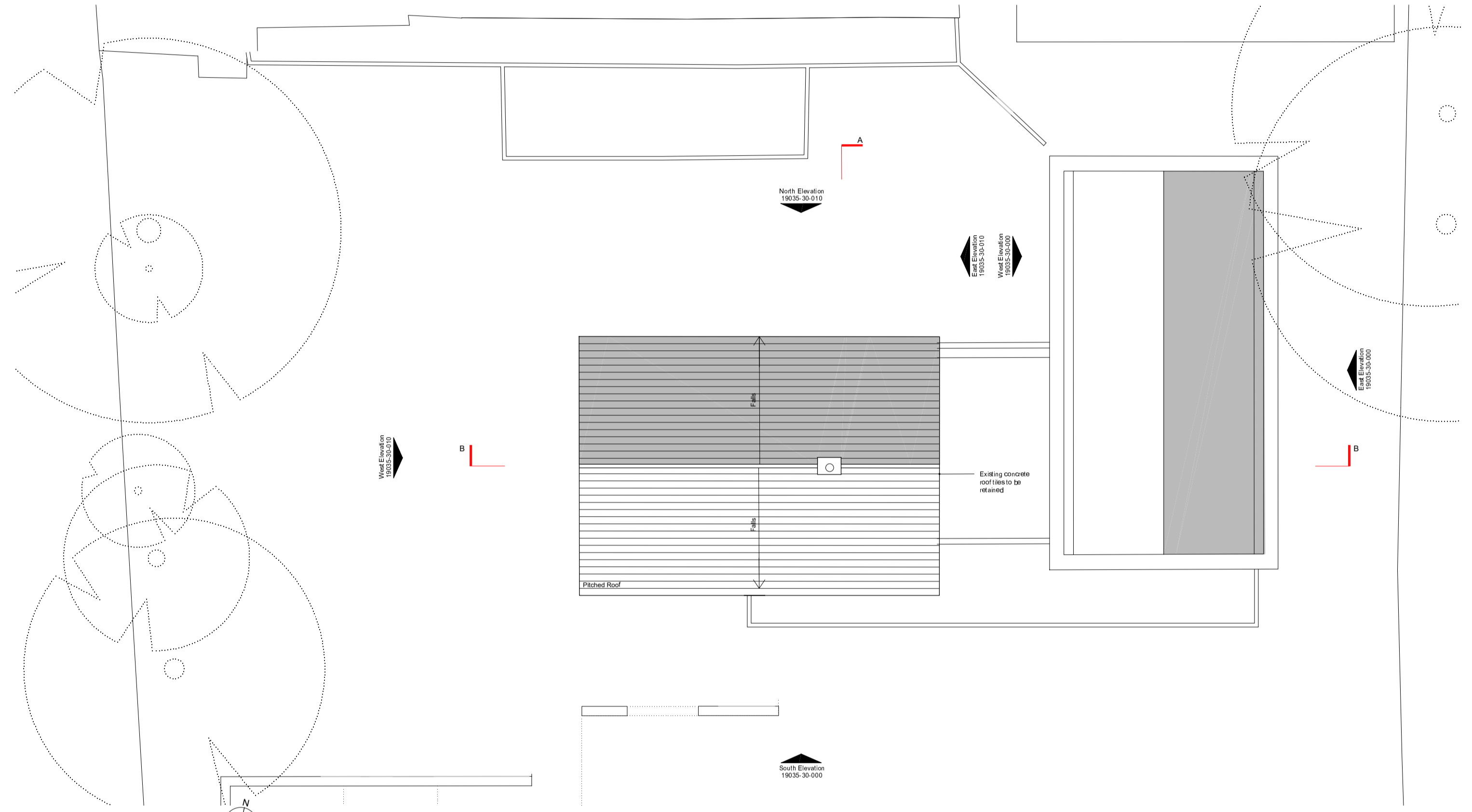

Proposed Roof Plan 1:100 @ A1

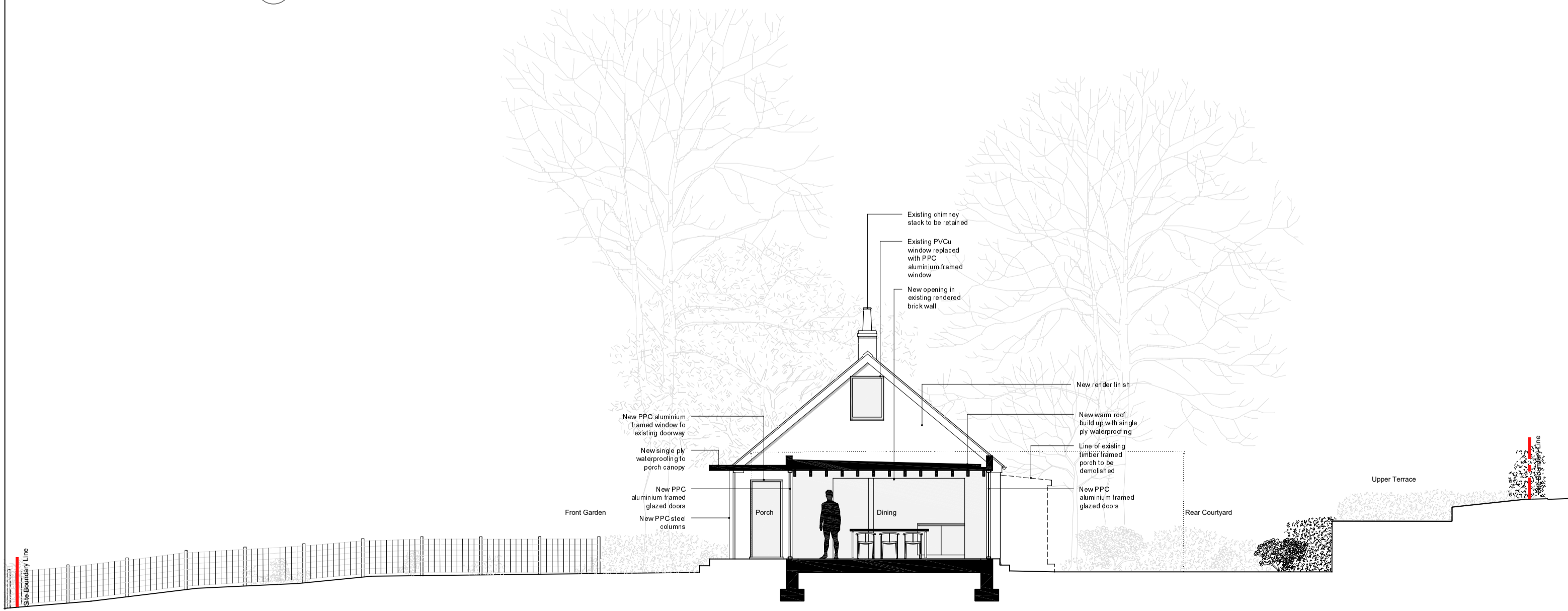

House Proposed East Elevation 1:100 @ A1

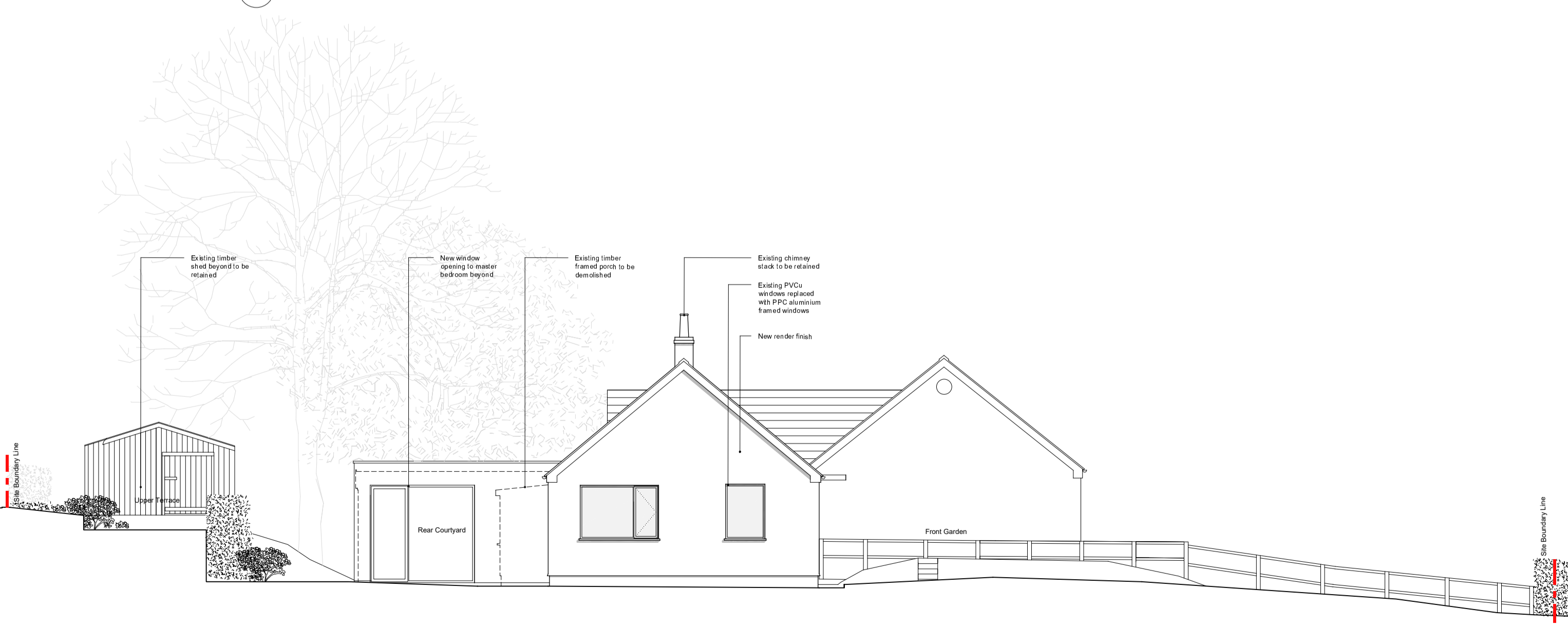

House Proposed West Elevation 1:100 @ A1

notes:

1. Use figured dimensions only. DO NOT SCALE FROM THIS DRAWING
2. Proposed works are based upon survey information provided by others. Ian Hazard Architect is not responsible for discrepancies in survey information.
3. All dimensions to be checked on site prior to commencement of any works and/or preparation of any shop fabrication drawings.
4. All coordinates, levels, dimensions and any discrepancies to be reported to the architect immediately.
5. All temporary works and below ground drainage to be the responsibility of the contractor.
6. This drawing is to be read in conjunction with all relevant Architects drawings, schedules, specifications, preliminaries and consultants information.
7. This drawing to be read in conjunction with Pre-Construction Health and Safety Information.

rev	note	date
1	Issued for planning permission	30.03.2020

ian hazard architect
North Yorkshire

project: Charity, Whitby Road, Robin Hood's Bay, North Yorkshire, YO22 4PD	status: Planning
title: Proposed First Floor and Roof Plans, Section and Elevations	scale: 1:100 @ A1
date: March 2020	date: March 2020
dwg no: 19035-30-010	revision:

