

OS Licence No 100048957

NYMNPA

16/04/2020

450000m

Ryefield

Dower House

Beckdale House

South Beck Cottage

dwelling

summer house

store/workshop

99

98

location plan  
scale 1: 1250

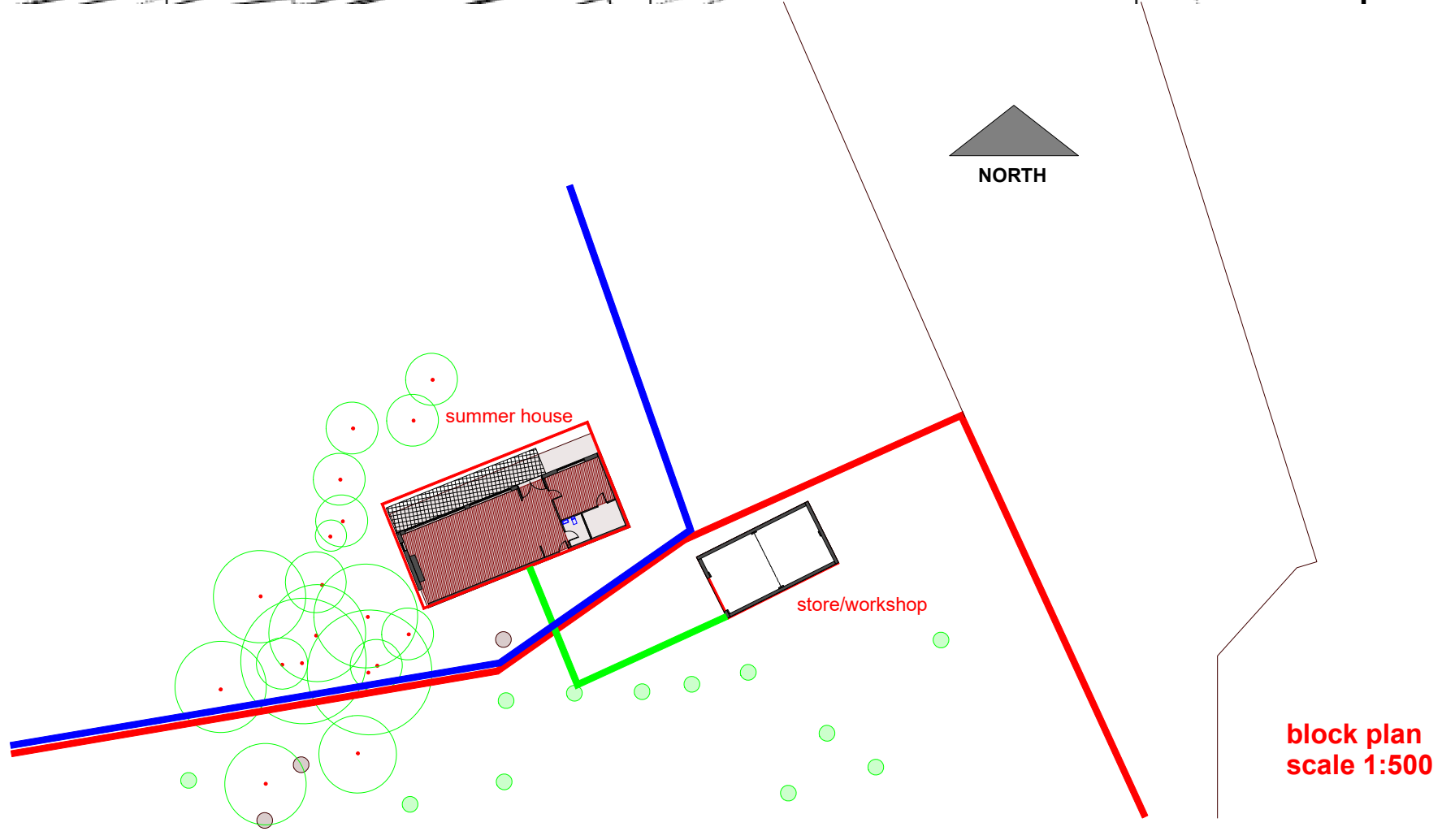
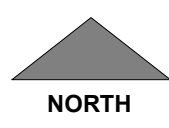

- existing trees
- new hawthorn
- new silver birch
- new hedge

south beck house scalby



proposed roof to be trapezoidal insulated sheeting

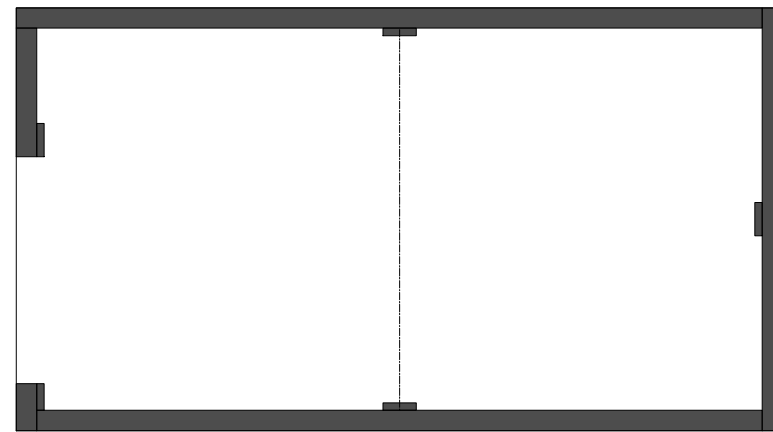
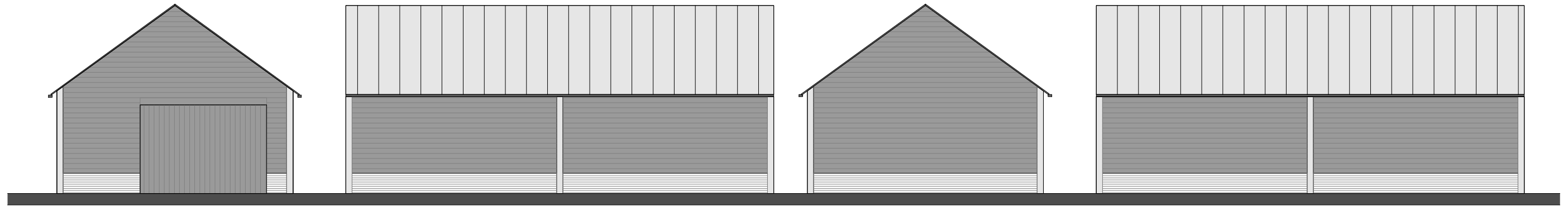

horizontal shiplap boarding to have black stain



example of oak corner post with specialist brick dwarf wall on brickwork to match the existing dwelling



example of proposed finishes



treated oak posts - 150 x 150

NYMNP  
23/03/2020



proposed roof to be trapezoidal insulated sheeting

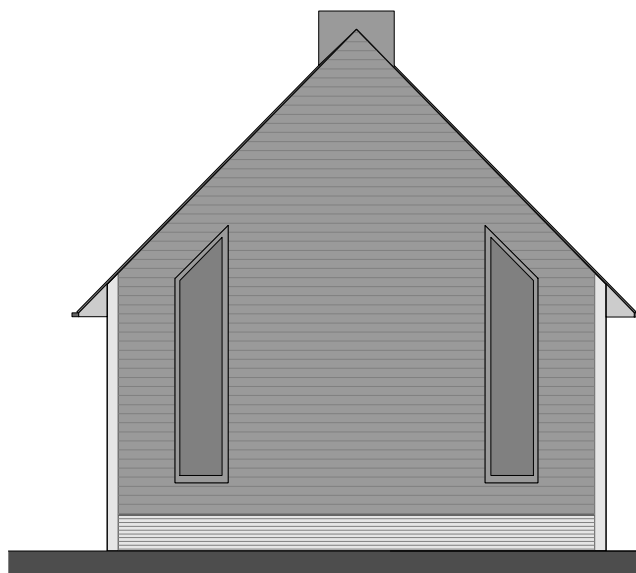

west elevation



south elevation

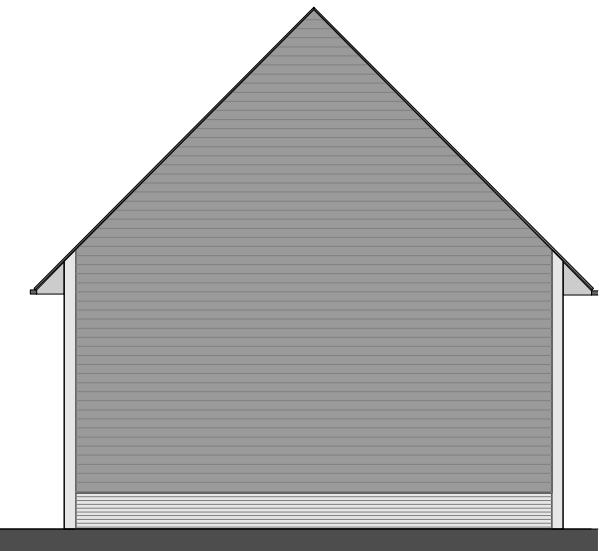

east elevation

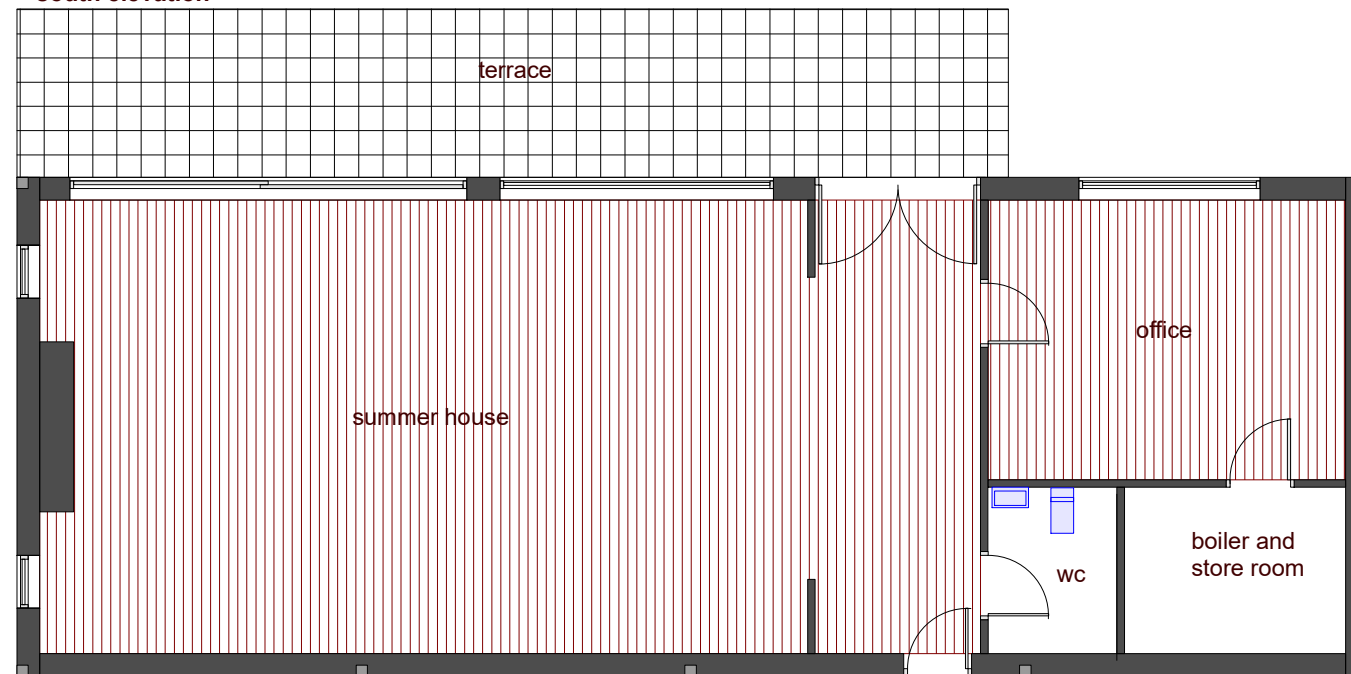

floor layout



example of oak corner post with specialist brick dwarf wall on brickwork to match the existing dwelling



horizontal shiplap boarding to have black stain



example of proposed finishes

roof glazing and vertical wall glazing to be on powder coated aluminium frame RAL ????



north elevation

NYMNP  
23/03/2020

treated oak posts - 150 x 150



proposed summer house - scale 1:100@A3

