

NOTES



← = ACCESS ROUTE TO SITE

SITE LOCATION



SITE LOCATION PLAN
 SCALE 1:50000

CROWN COPYRIGHT RESERVED. MAPS REPRODUCED WITH THE PERMISSION OF THE CONTROLLER OF HM'S STATIONERY OFFICE DIGITAL MAPPING SOLUTIONS FROM ORDNANCE SURVEY © CROWN COPYRIGHT 2016

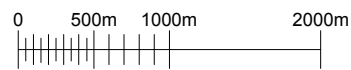

493800

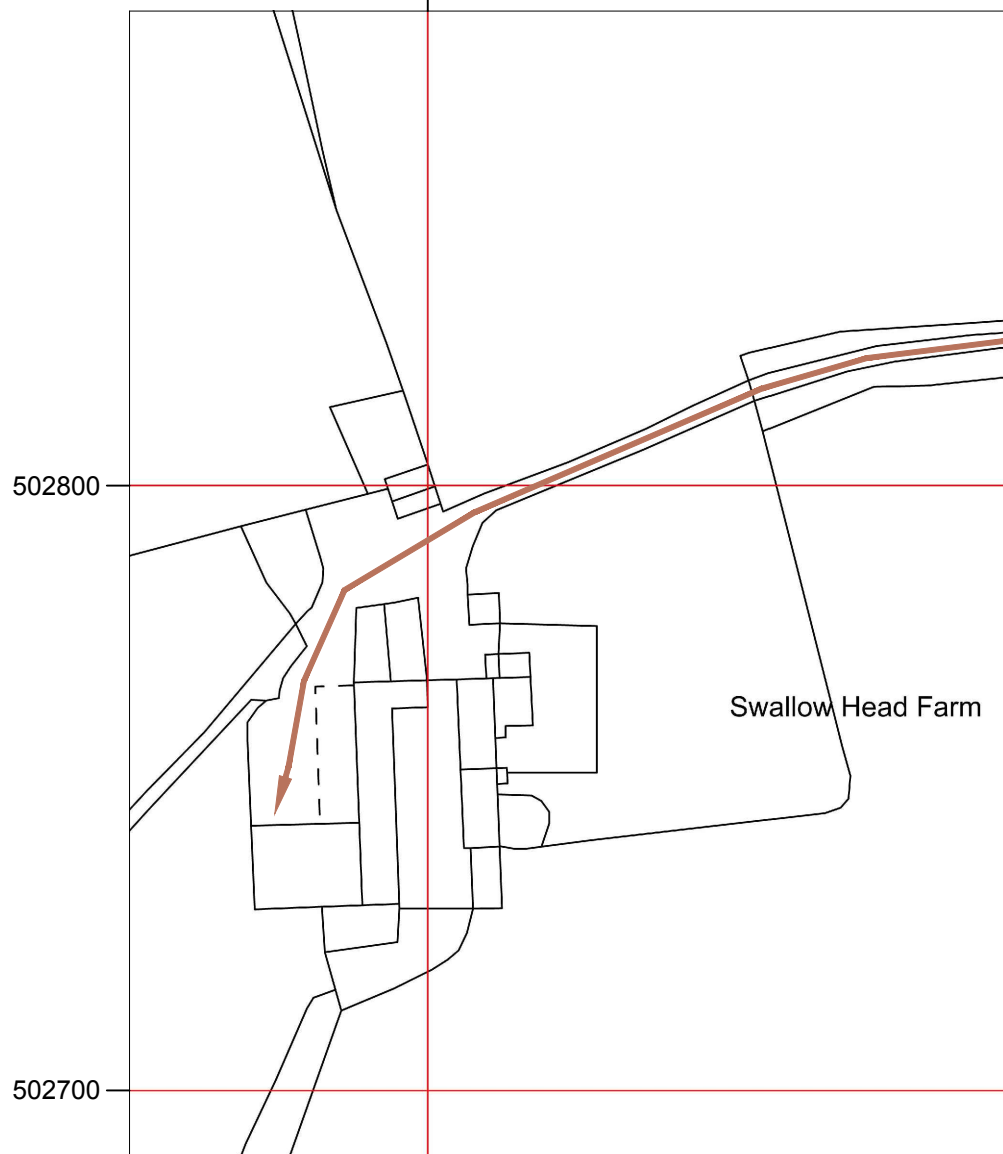

SITE ACCESS PLAN
 SCALE 1:1250

CROWN COPYRIGHT RESERVED. MAPS REPRODUCED WITH THE PERMISSION OF THE CONTROLLER OF HM'S STATIONERY OFFICE DIGITAL MAPPING SOLUTIONS FROM ORDNANCE SURVEY © CROWN COPYRIGHT 2016 ALL RIGHTS RESERVED LICENCE NUMBER 100022432

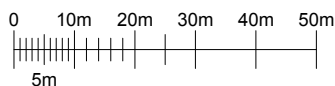

NYMNPA
 22/04/2020

CELL No.	YO321		
PROJ No			
PROJ No			
2.A			WHP
2	PROJ No 217497	17/02/20	KG MF
1	PROJ No 217497	12/09/19	KG AN
ISS	REVISION	DATE	DRN APP

arqiva

Crawley Court, Winchester, Hampshire, SO21 2QA
 Tel. 01962 823434, Fax. 01962 822378

SITE No **305184**
 FYLINGDALES SWALLOW HEAD FA
 SWALLOW HEAD FARM
 FYLINGDALES
 SCARBOROUGH
 YO22 4QG

NGR NZ 93768 02767
 OS GRID 493768 502767

TITLE
 LOCATION PLAN

SCALE 1:50000, 1:1250

DRAWN	KG	12/09/19
APPROVED	MF	17/02/20

DRG No.	Sheet 1 of 1	Rev
305184-00-004-MD002		2.A

NYMNPA

22/04/2020



©2010 Arqiva
All rights reserved. No part of this publication may be reproduced, stored in a retrieval system or transmitted in any form or by any means (Electronic, Mechanical, Photocopying, Recording or otherwise), without the prior written consent of the Company.

NOTES

FARM TRACK

STONE WALL

CONCRETE YARD

PROPOSED ARQIVA 12.0m STREETWORKS POLE ON NEW FOUNDATION

PROPOSED ARQIVA STOCK PROOF FENCING c/w ACCESS GATE (1.2m)

PROPOSED ARQIVA SMART METERING EQUIPMENT ENCLOSURE POWER SUPPLY FROM PROPOSED CHH CoNex Ltd METER CABINET ON ROOT FOUNDATION

PROPOSED ARQIVA SMART METERING EQUIPMENT ENCLOSURE ON ROOT FOUNDATION

BARN

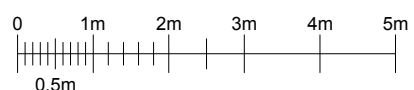

FEINT DETAILS INDICATE LOCATIONS RESERVED FOR OTHER PROPOSALS WHICH MAY BE THE SUBJECT OF SEPARATE APPLICATIONS

CELL No.	YO321			
PROJ No				
PROJ No				
PROJ No				
2.A	WHF			
PROJ No	217497			
2	SITE RELOCATION	17/02/20	KG	MF
PROJ No	217497			
1	MD CREATION	12/09/19	KG	AN
ISS	REVISION	DATE	DRN	APP



Crawley Court, Winchester, Hampshire, SO21 2QA
Tel. 01962 823434, Fax. 01962 822378

SITE No 305184
FYLINGDALES SWALLOW HEAD FA
SWALLOW HEAD FARM
FYLINGDALES
SCARBOROUGH
YO22 4QG

NGR NZ 93768 02767
OS GRID 493768 502767

TITLE
SITE PLAN
PROPOSED
ARQIVA

SCALE 1:100

DRAWN KG 12/09/19
APPROVED MF 17/02/20

DRG No. Sheet 1 of 1 Rev
305184-01-100-MD002 2.A



©2010 Arqiva
 All rights reserved. No part of this publication may be reproduced, stored in a retrieval system or transmitted in any form or by any means (Electronic, Mechanical, Photocopying, Recording or otherwise), without the prior written consent of the Company.

NOTES

STONE WALL

NYMNP
22/04/2020

CONCRETE YARD

PROPOSED Ø38mm I.D. BLACK INCOMING POWER DUCT (INDICATIVE)

PROPOSED Ø49mm I.D. GREY INCOMING INCOMING COMMS DUCT (INDICATIVE)

PROPOSED 75Ømm POWER DUCT

PROPOSED ARQIVA SMART METERING EQUIPMENT ENCLOSURE POWER SUPPLY FROM PROPOSED CHH CoNex Ltd METER CABINET ON ROOT FOUNDATION

PROPOSED ARQIVA SMART METERING EQUIPMENT ENCLOSURE ON ROOT FOUNDATION

PROPOSED ARQIVA 12.0m STREETWORKS POLE ON NEW FOUNDATION

PROPOSED ARQIVA STOCK PROOF FENCING c/w ACCESS GATE (1.2m)

PROPOSED ARQIVA STOCK PROOF FENCING c/w ACCESS GATE (1.2m)

PROPOSED 75Ømm FEEDER DUCT

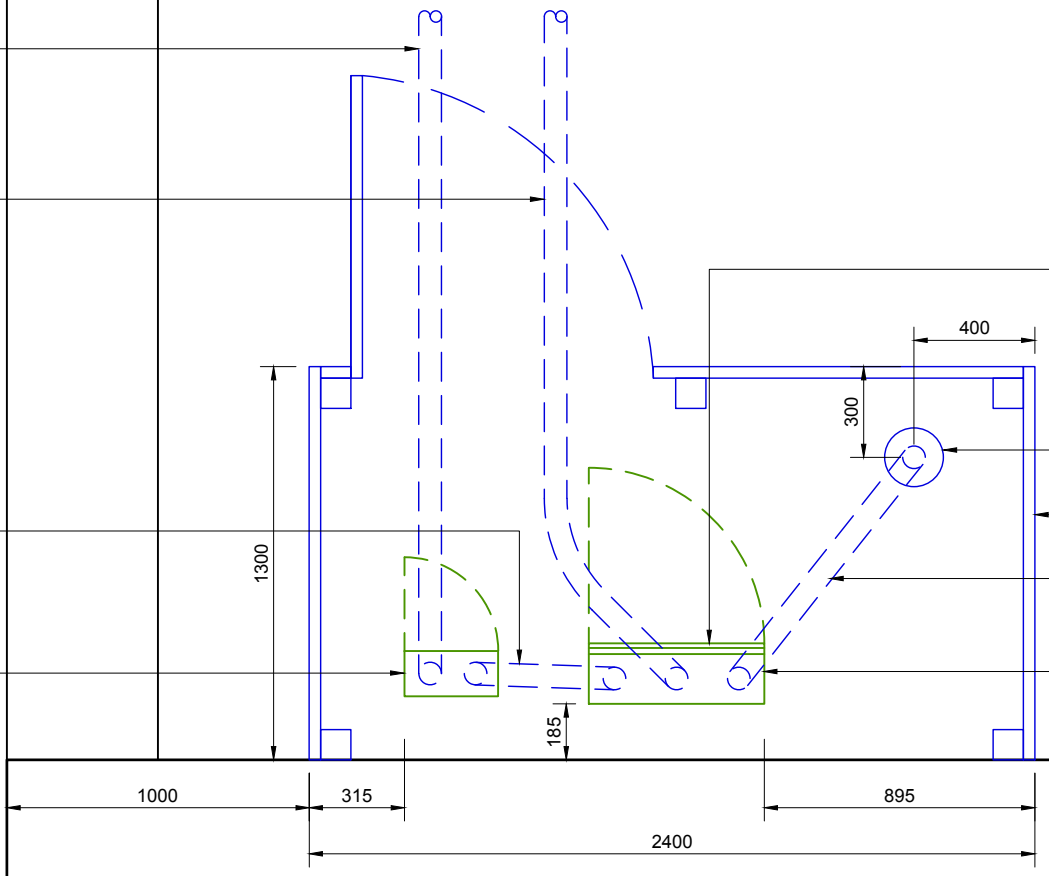

CELL No.	YO321
PROJ No	
PROJ No	
PROJ No	
2.A	WHP
PROJ No	217497
2	SITE RELOCATION 17/02/20 KG MF
PROJ No	217497
1	MD CREATION 12/09/19 KG AN
ISS	REVISION DATE DRN APP



Crawley Court, Winchester, Hampshire, SO21 2QA
 Tel. 01962 823434, Fax. 01962 822378

SITE No **305184**
 FYLINGDALES SWALLOW HEAD FA
 SWALLOW HEAD FARM
 FYLINGDALES
 SCARBOROUGH
 YO22 4QG

NGR NZ 93768 02767
 OS GRID 493768 502767

TITLE
 EQUIPMENT LAYOUT
 PROPOSED
 ARQIVA

SCALE 1:25

DRAWN KG 12/09/19
 APPROVED MF 17/02/20

DRG No. Sheet 1 of 1 Rev
305184-01-101-MD002 2.A

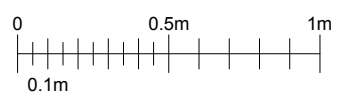

FEINT DETAILS INDICATE LOCATIONS RESERVED FOR OTHER PROPOSALS WHICH MAY BE THE SUBJECT OF SEPARATE APPLICATIONS

PROPOSED ANTENNA DETAILS

I.D. No.	ITEM	TYPE / SIZE	BEARING	MEAN HEIGHT	ELEC TILT	FUNC.	FEEDER LENGTH	FEEDER TYPE	LNA/ MHA	No. OF FEEDERS	RET/ VET
222222	A1	SKYMAST SEFX-435	OMNI	12.8m	0°	Tx/Rx	15.5m	LCF12-50	Tx/Rx	1	NO
333333	A2	TRIMBLE BULLET III GPS	0° E.T.N.	12.3m	N/A	Tx/Rx	15.5m	CNT400	Tx/Rx	1	NO
N/A	A3	SIRO SO-918-2	OMNI	11.6m	N/A	Tx/Rx	14.8m	CNT400	Tx/Rx	1	NO

©2010 Arqiva
 All rights reserved. No part of this publication may be reproduced, stored in a retrieval system or transmitted in any form or by any means (Electronic, Mechanical, Photocopying, Recording or otherwise), without the prior written consent of the Company.

NOTES

NYMNPA
 22/04/2020

PROPOSED ARQIVA SMART METERING 1No. 0.8m OMNI ANTENNA AT 12.8m, BEARING OMNI E.T.N. I.D. No. 222222 - FIXED TO TOP OF PROPOSED 12.0m STREETWORKS POLE

PROPOSED ARQIVA SMART METERING 1No. GPS ANTENNA AT 12.3m, BEARING 0° E.T.N. I.D. 333333 - FIXED TO PROPOSED 12.0m STREETWORKS POLE

PROPOSED ARQIVA SMART METERING 1No. 3G OMNI ANTENNA AT 11.6m, BEARING OMNI E.T.N. I.D. N/A - FIXED TO PROPOSED 12.0m STREETWORKS POLE

PROPOSED ARQIVA 12.0m STREETWORKS POLE ON NEW FOUNDATION

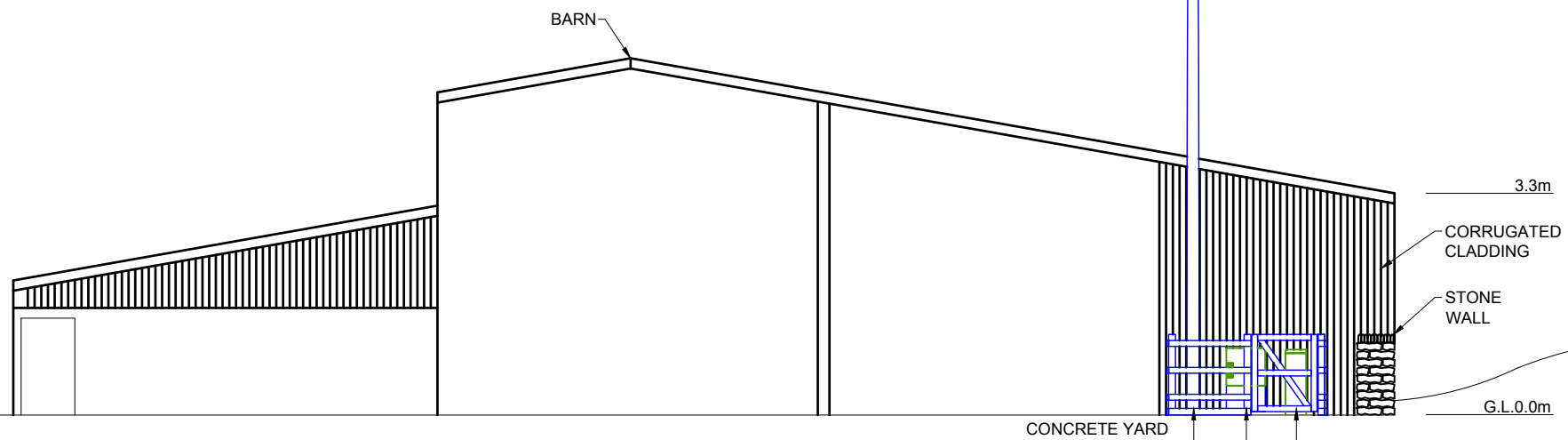
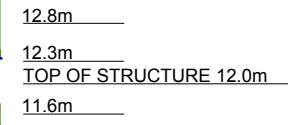

PROPOSED ARQIVA STOCK PROOF FENCING c/w ACCESS GATE (1.2m)

PROPOSED ARQIVA SMART METERING EQUIPMENT ENCLOSURE ON ROOT FOUNDATION

PROPOSED ARQIVA SMART METERING EQUIPMENT ENCLOSURE POWER SUPPLY FROM PROPOSED CHH CoNex Ltd METER CABINET ON ROOT FOUNDATION

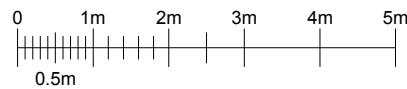

NORTH ELEVATION

FEINT DETAILS INDICATE LOCATIONS RESERVED FOR OTHER PROPOSALS WHICH MAY BE THE SUBJECT OF SEPARATE APPLICATIONS

CELL No.	YO321		
PROJ No			
PROJ No			
2.A			WHF
2	PROJ No 217497 SITE RELOCATION	17/02/20	KG MF
1	PROJ No 217497 MD CREATION	12/09/19	KG AN
ISS	REVISION	DATE	DRN APP



Crawley Court, Winchester, Hampshire, SO21 2QA
 Tel. 01962 823434, Fax. 01962 822378

SITE No **305184**
 FYLINGDALES SWALLOW HEAD FA
 SWALLOW HEAD FARM
 FYLINGDALES
 SCARBOROUGH
 YO22 4QG

NGR NZ 93768 02767

OS GRID 493768 502767

TITLE
 ELEVATION
 PROPOSED
 ARQIVA

SCALE 1:100

DRAWN	KG	12/09/19
APPROVED	MF	17/02/20

DRG No. Sheet 1 of 1 Rev
305184-01-150-MD002 2.A