

© Edwardson Associates

© Edwardson Associates

© Edwardson Associates

**NOTES**  
 Do not scale from this Drawing.  
 It is the Contractor's responsibility to check all governing dimensions with the Engineer and client and verify all dimensions on site before commencing any work or making any other drawings.  
 This drawing to be read in conjunction with structural, mechanical and electrical drawings prepared by others and other relevant information and any discrepancies are to be reported to the Architect/Project Manager.  
 Work and materials to be in accordance with the Building Regulations where appropriate and to comply with relevant British Standards. Materials to agree with Planning Conditions.  
 This drawing is the copyright of Edwardson Associates Ltd and should not be reproduced in whole or in part without their written permission.

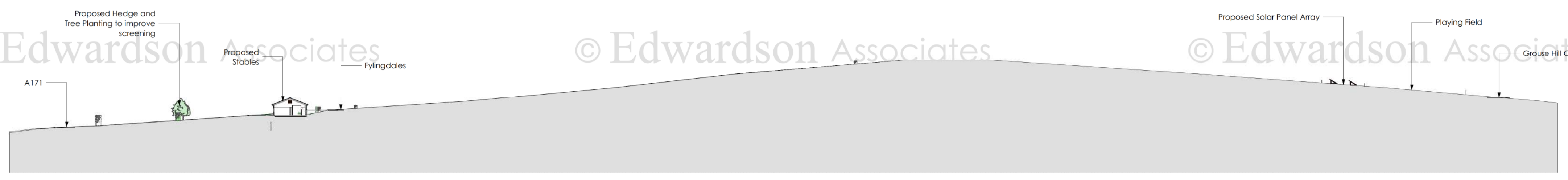

Site Section A 1:1000

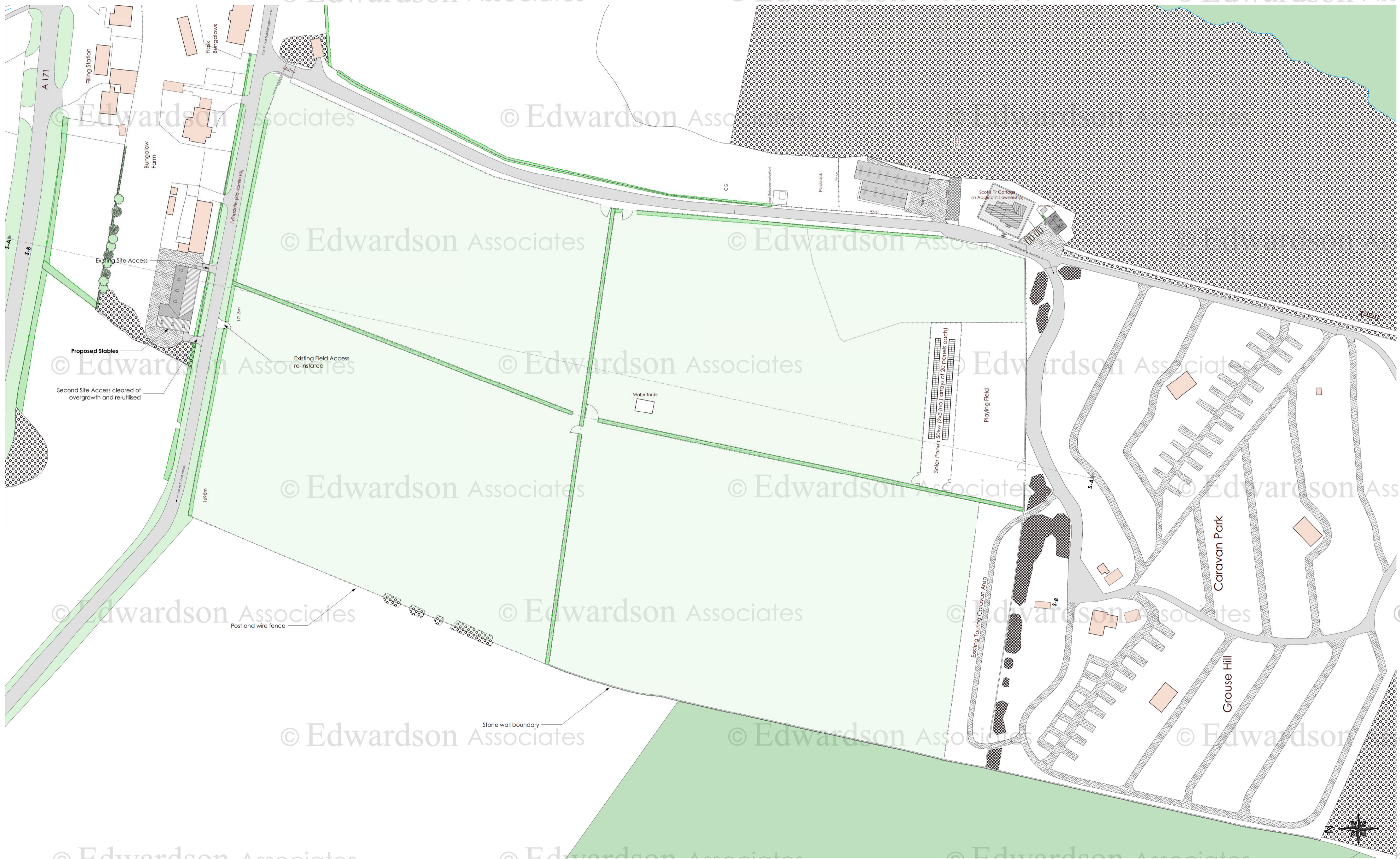

- NOTES**
- The shed is to be constructed with a steel portal frame and to incorporate the remaining walls of former chicken shed where possible.
  - New walls to be blockwork to match existing.
  - Wall to be clad with Yorkshire Timber boarding, starting at minimum 1.0m above ground level (depending on terrain).
  - Roof to be fibre cement roof sheeting with integrated skylight panels.
  - Existing main highway access to have ramp removed and to have a min. 10 non-drag surface.
  - Existing back highway access to be re-installed and to have a min. 10 non-drag surface.
  - Surface water disposal to use existing site system (to be made good) and hence to go to existing site system of soak-aways.
  - Foul water disposal - not applicable.
  - Existing site services to be utilised.
  - Additional hedge and tree screening planting to be indigenous species, including Hawthorn and Blackthorn.
  - Proposed 50kw solar panel array to be located on a south facing slope and enclosed with post and wire mesh fences to match existing fences on site.

**KEY**

[Symbol]	TARMAC
[Symbol]	CRUSHED STONE/GRAVEL
[Symbol]	PERIMETER PAVING / PATIO AREA
[Symbol]	GRASS/PADOCKS
[Symbol]	EXISTING BUILDINGS
[Symbol]	EXISTING HEDGE PLANTING
[Symbol]	FENCE
[Symbol]	EXISTING BUSHES
[Symbol]	EXISTING TREES
[Symbol]	PROPOSED HEDGE AND TREE PLANTING
[Symbol]	HORSERIDING AREAS

NYMNPA 11/05/2020

AMENDED

A	Revised design at Planning Officer's request	04/05/2020	ABR
rev:	notes:	date:	by:
		© March 2020	

**EDWARDSON ASSOCIATES**

project: Full Planning Application for erection of building and use of land for equine use and change of use of land for the siting of photovoltaic panels in connection with Grouse Hill Caravan Park, Blacksmith Hill, Fylingdales, Whitby, YO22 4QH

client: Grouse Hill Caravan Park

drawing title: Overview Site Plan - As Proposed

scale @ A1: 1:1000 date: March 2020

drawn: ABR checked:

job no: BUT.A-2019.01 drawing no: 101

issue status: Planning revision: A

Padlock House, 10 Middle Street South  
 Duffield, East Yorkshire, YO25 6PT  
 info@edwardsonassociates.com  
 www.edwardsonassociates.com



Overview Site Plan - As Proposed 1:1000

© Edwardson Associates

© Edwardson Associates

© Edwardson Associates

© Edwardson Associates



© Edwardson Associates

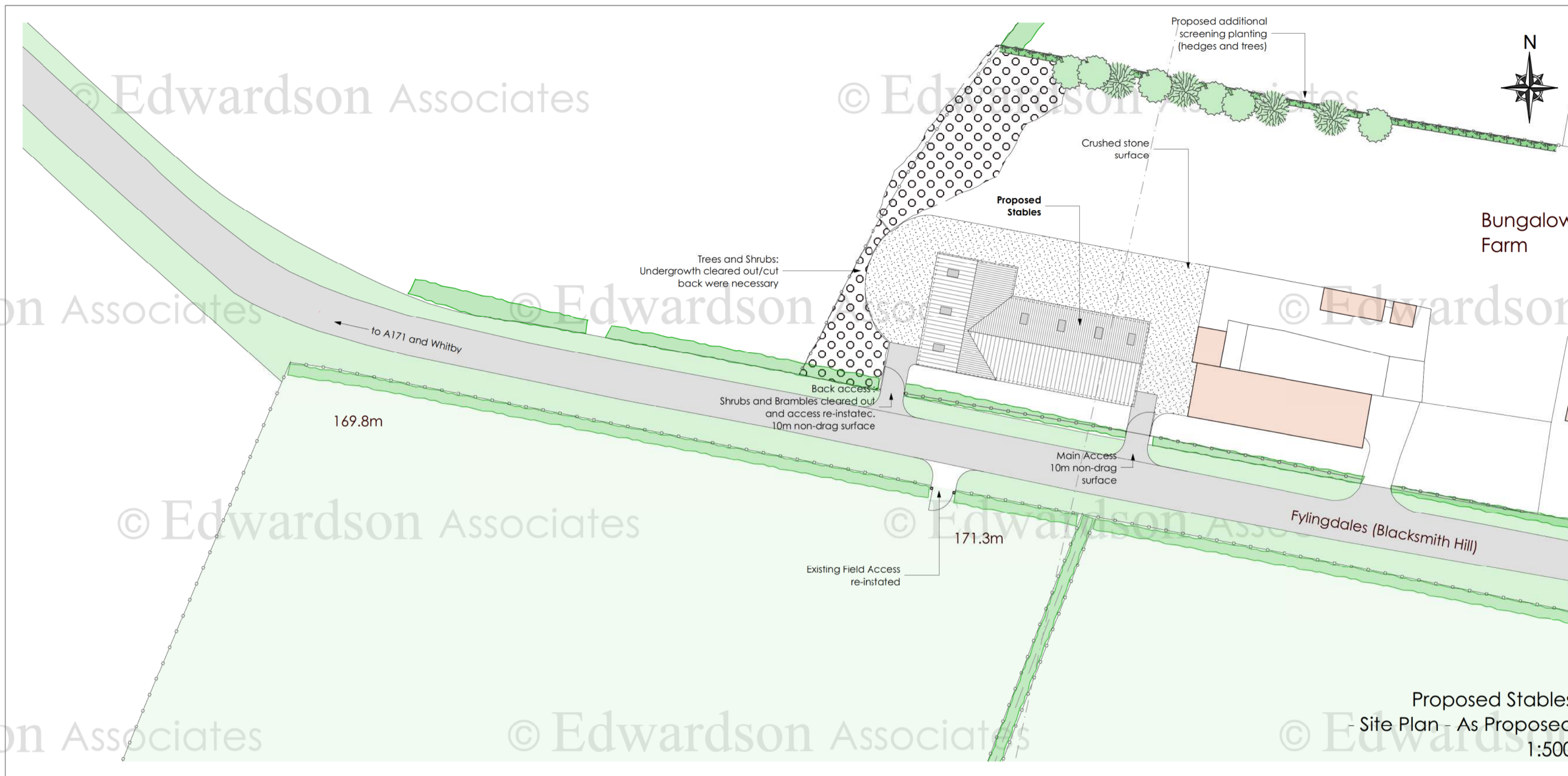

Proposed Stables  
Site Plan - As Proposed  
1:500

**NOTES**  
Do not scale from this Drawing.  
It is the Contractor's responsibility to check all governing dimensions with the Engineer and client and verify all dimensions on site before commencing any work or making any other drawings.  
This drawing to be read in conjunction with structural, mechanical and electrical drawings prepared by others and other relevant information and any discrepancies are to be reported to the Architect/Project Manager.  
Work and materials to be in accordance with the Building Regulations where appropriate and to comply with relevant British Standards. Materials to agree with Planning Conditions.  
This drawing is the copyright of Edwardson Associates Ltd and should not be reproduced in whole or in part without their written permission.

- NOTES**
- The shed is to be constructed with a steel portal frame and to incorporate the remaining walls of former chicken shed where possible.
  - New walls to be blockwork to match existing.
  - Wall to be clad with Yorkshire Timber boarding, starting at minimum 1.0m above ground level (depending on terrain).
  - Roof to be fibre cement roof sheeting with integrated sky light panels.
  - Existing main highway access to have ramp removed and to have a min. 10 non-drag surface.
  - Existing back highway access to be re-instated and to have a min. 10 non-drag surface.
  - Surface water disposal to use existing site system (to be made good) and hence to go to existing site system of soak-aways.
  - Foul water disposal - not applicable.
  - Existing site services to be utilised.
  - Additional hedge and tree screening planting to be indigenous species, including Hawthorn and Blackthorn.
  - Proposed 50kw solar panel array to be located on a south facing slope and enclosed with post and wire mesh fences to match existing fences on site.

**KEY**

[Symbol]	TARMAAC
[Symbol]	CRUSHED STONE/GRAVEL
[Symbol]	PERIMETER PAVING / PATIO AREA
[Symbol]	GRASS/PADOCKS
[Symbol]	EXISTING BUILDINGS
[Symbol]	EXISTING HEDGE PLANTING
[Symbol]	FENCE
[Symbol]	EXISTING BUSHES
[Symbol]	EXISTING TREES
[Symbol]	PROPOSED HEDGE AND TREE PLANTING
[Symbol]	HORSERIDING AREAS

NYMNPA  
11/05/2020

AMENDED

© Edwardson A

A Revised design at Planning Officer's request 28/04/2020 ABR  
rev: notes: © March 2020 date: by:

**EDWARDSON ASSOCIATES**

project: Full Planning Application for erection of building and use of land for equine use and change of use of land for the siting of photovoltaic panels in connection with Grouse Hill Caravan Park, Blacksmith Hill, Fylingdales, Whitby, YO22 4QH

client: Grouse Hill Caravan Park

drawing title: Site Plan - As Proposed

scale @ A1: 1:500 date: March 2020

drawn: ABR checked:

job no: BUT-A-2019.01 drawing no: 102

issue status: Planning revision: A

Padlock House, 10 Middle Street South  
Diffield, East Yorkshire, YO25 6PT

info@edwardsonassociates.com

www.edwardsonassociates.com

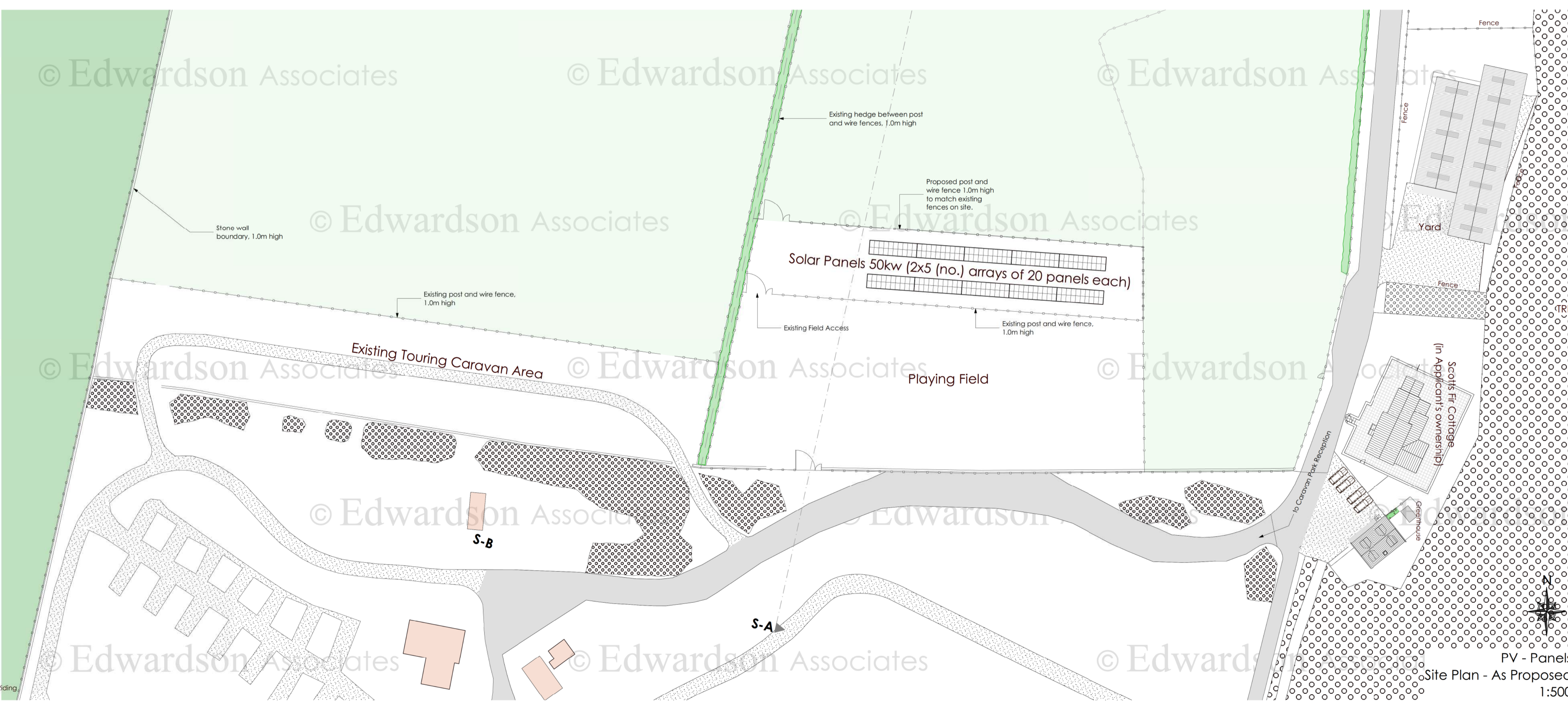

PV - Panels  
Site Plan - As Proposed  
1:500

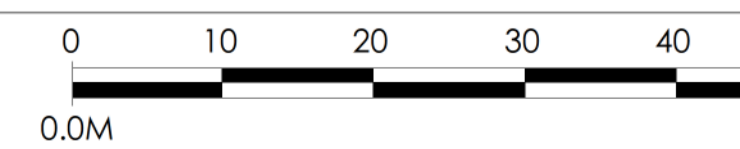

© Edwardson Associates

© Edwardson Associates

© Edwardson Associates

© Edwardson

© Edwardson Associates

© Edwardson Associates

© Edwardson Associates

© Edwardson A

© Edwardson Associates

© Edwardson Associates

© Edwardson Associates

© Edwardson A



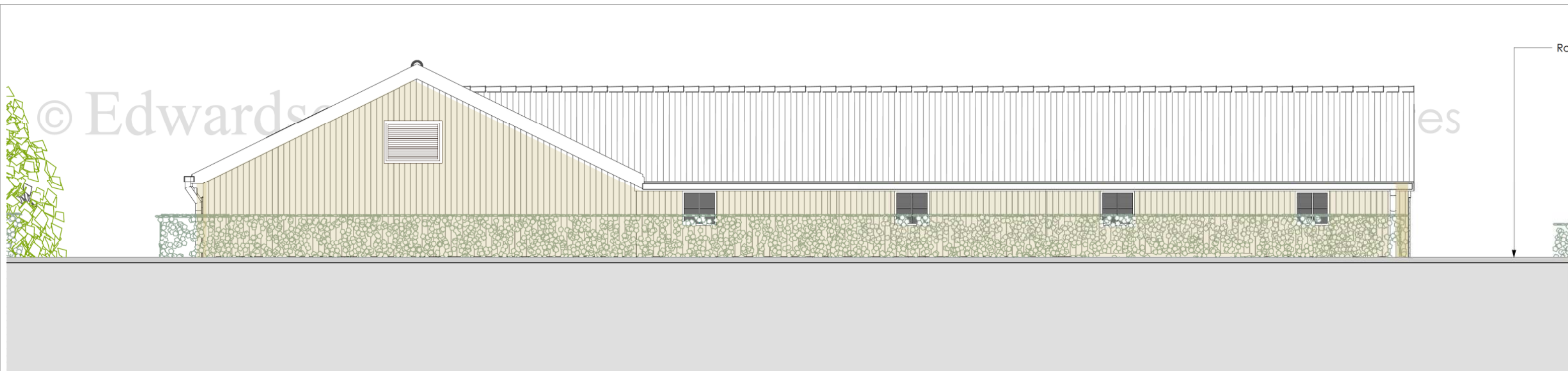

Street Elevation - South 1:100

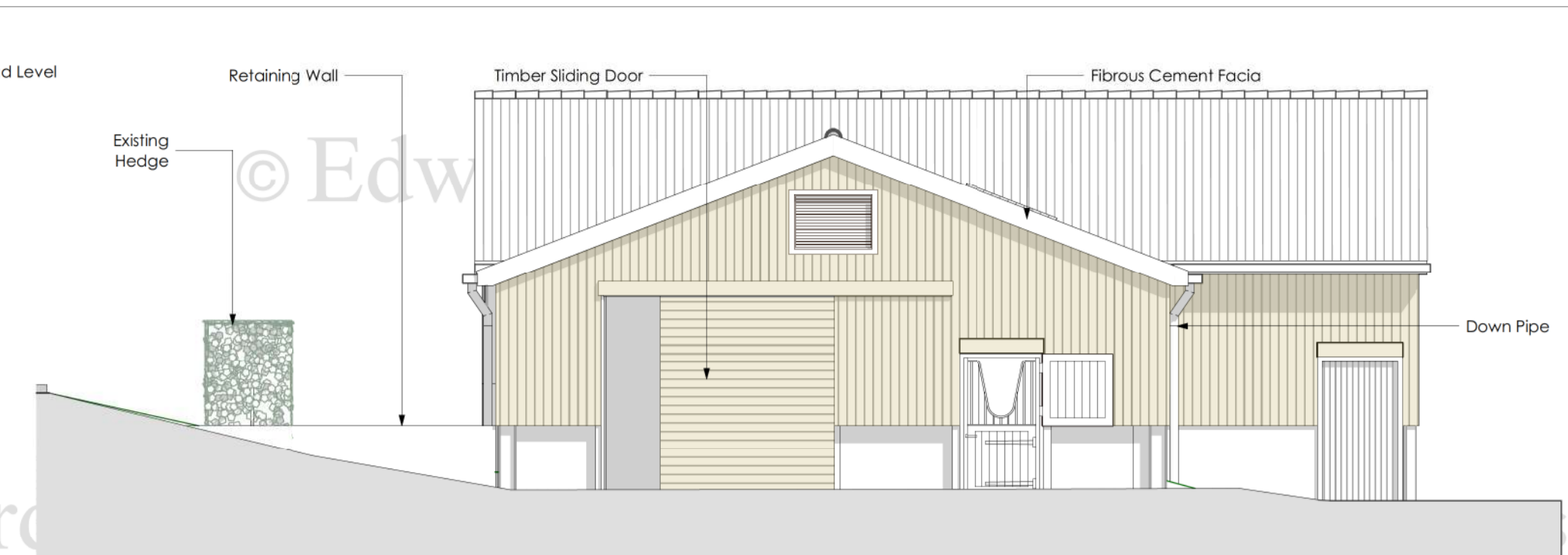

East Elevation 1:100

**NOTES**  
 Do not scale from this Drawing.  
 It is the Contractor's responsibility to check all governing dimensions with the Engineer and client and verify all dimensions on site before commencing any work or making any other drawings.  
 This drawing to be read in conjunction with structural, mechanical and electrical drawings prepared by others and other relevant information and any discrepancies are to be reported to the Architect/Project Manager.  
 Work and materials to be in accordance with the Building Regulations where appropriate and to comply with relevant British Standards. Materials to agree with Planning Conditions.  
 This drawing is the copyright of Edwardson Associates Ltd and should not be reproduced in whole or in part without their written permission.

- NOTES**
1. The shed is to be constructed with a steel portal frame and to incorporate the remaining walls of former chicken shed where possible.
  2. New walls to be blockwork to match existing.
  3. Wall to be clad with Yorkshire Timber boarding, starting at minimum 1.0m above ground level (depending on terrain).
  4. Roof to be fibre cement roof sheeting with integrated skylight panels.
  5. Existing main highway access to have ramp removed and to have a min. 10 non-drag surface.
  6. Existing back highway access to be re-installed and to have a min. 10 non-drag surface.
  7. Surface water disposal to use existing site system (to be made good) and hence to go to existing site system of soak-aways.
  8. Foul water disposal - not applicable.
  9. Existing site services to be utilised.
  10. Additional hedge and tree screening planting to be indigenous species, including Hawthorn and Blackthorn.
  11. Proposed 50kw solar panel array to be located on south facing slope and enclosed with post and wire mesh fences to match existing fences on site.

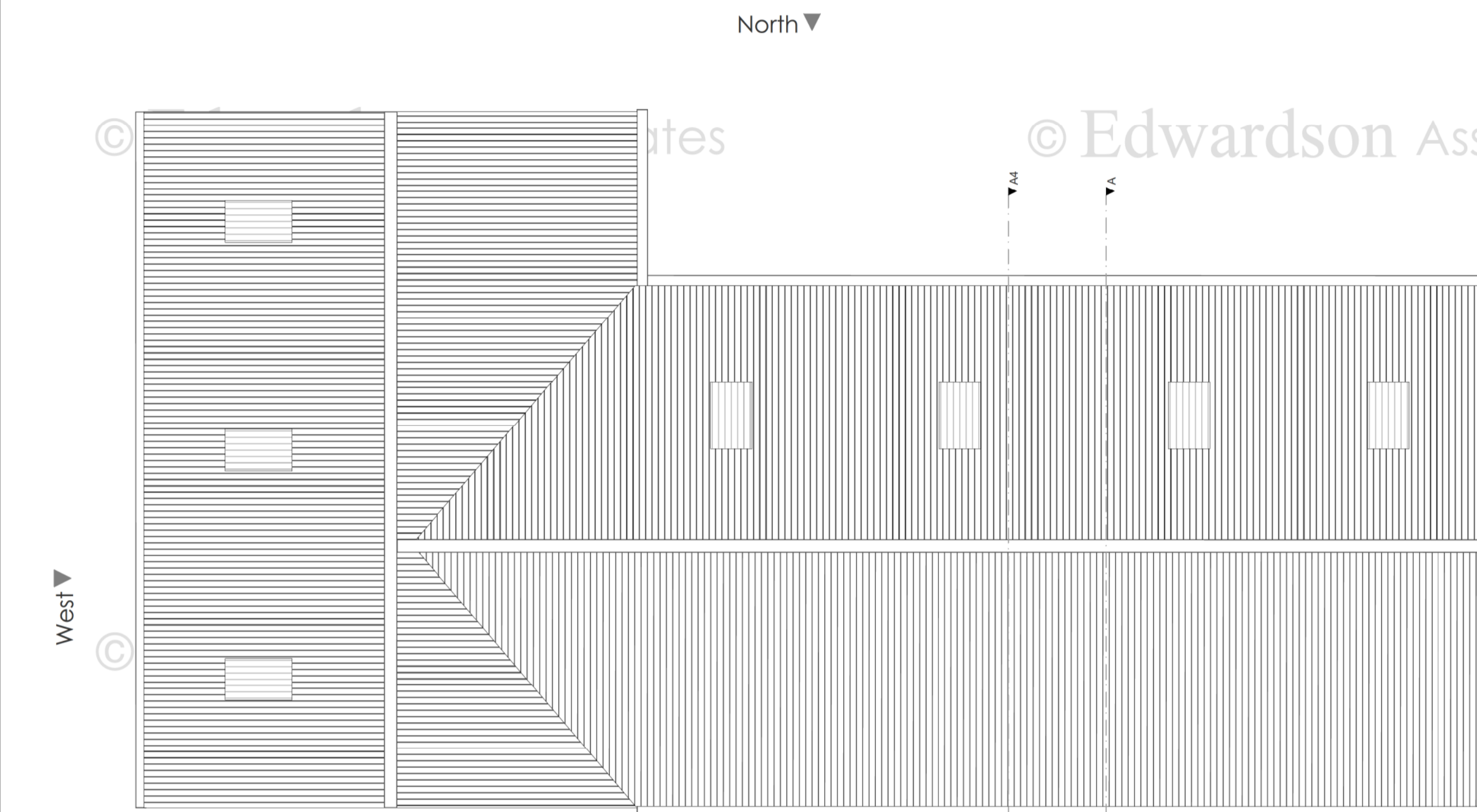

Roof Plan 1:100

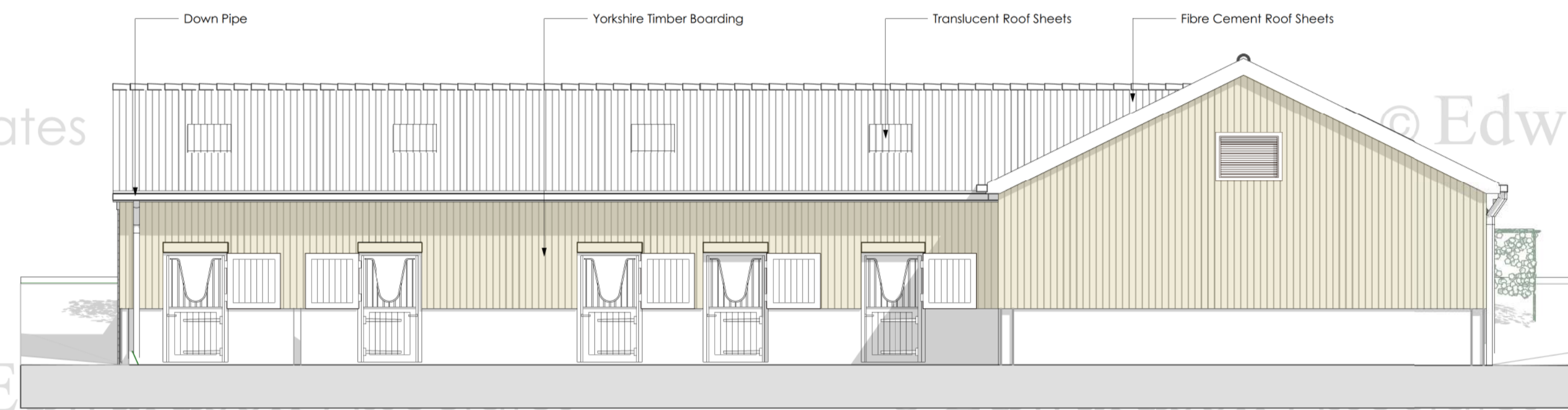

North Elevation 1:100



South Elevation 1:100

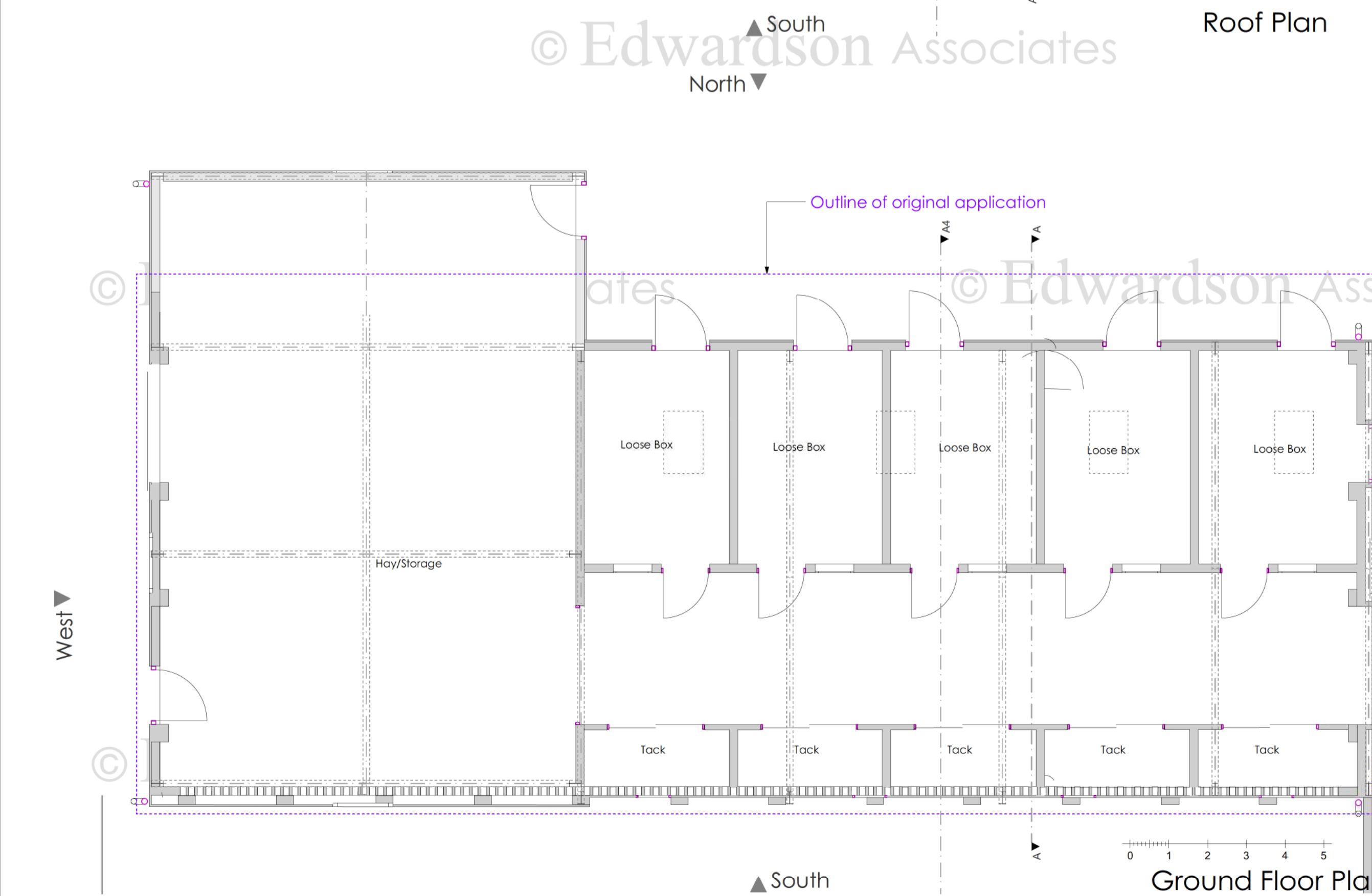

Ground Floor Plan 1:100



West Elevation 1:100

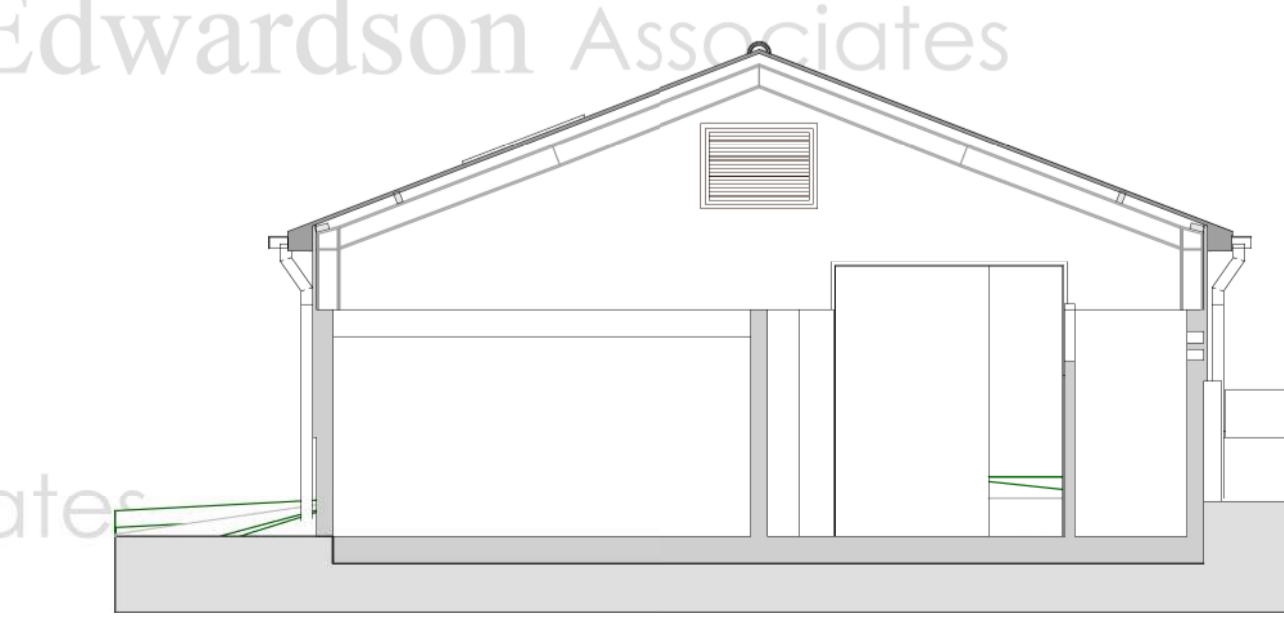

Section A 1:100

A Revised design at Planning Officer's request 28/04/2020 ABR  
 rev: notes: © March 2020 date: by:

**EDWARDSON ASSOCIATES**

project: Full Planning Application for erection of building and use of land for equine use and change of use of land for the siting of photovoltaic panels in connection with Grouse Hill Caravan Park, Blacksmith Hill, Fylingdales, Whitby, YO22 4QH

client: Grouse Hill Caravan Park

drawing title: Proposed Equine Building Floorplan, Roofplan, Section, Elevations - As Proposed

scale @ A1: 1:100 date: March 2020

drawn: ABR checked:

job no: BUT-A-2019.01 drawing no: 103

issue status: Planning revision: A

Padlock House, 10 Middle Street South  
 Duffield, East Yorkshire, YO25 6PT  
 info@edwardsonassociates.com  
 www.edwardsonassociates.com

**NYMNP**  
 11/05/2020  
 AMENDED