

**From:** Bell Snoxell Building Consultants  
**Sent:** 12 May 2020 04:24  
**To:** Helen Webster  
**Subject:** Re: NYM/2020/0257/FL - Russell Hall Farm

Hi Helen,

The applicant is happy to re-plant a section of the hedge as shown on the plan attached with native species to match.

Will this suffice?

Regards

Louis

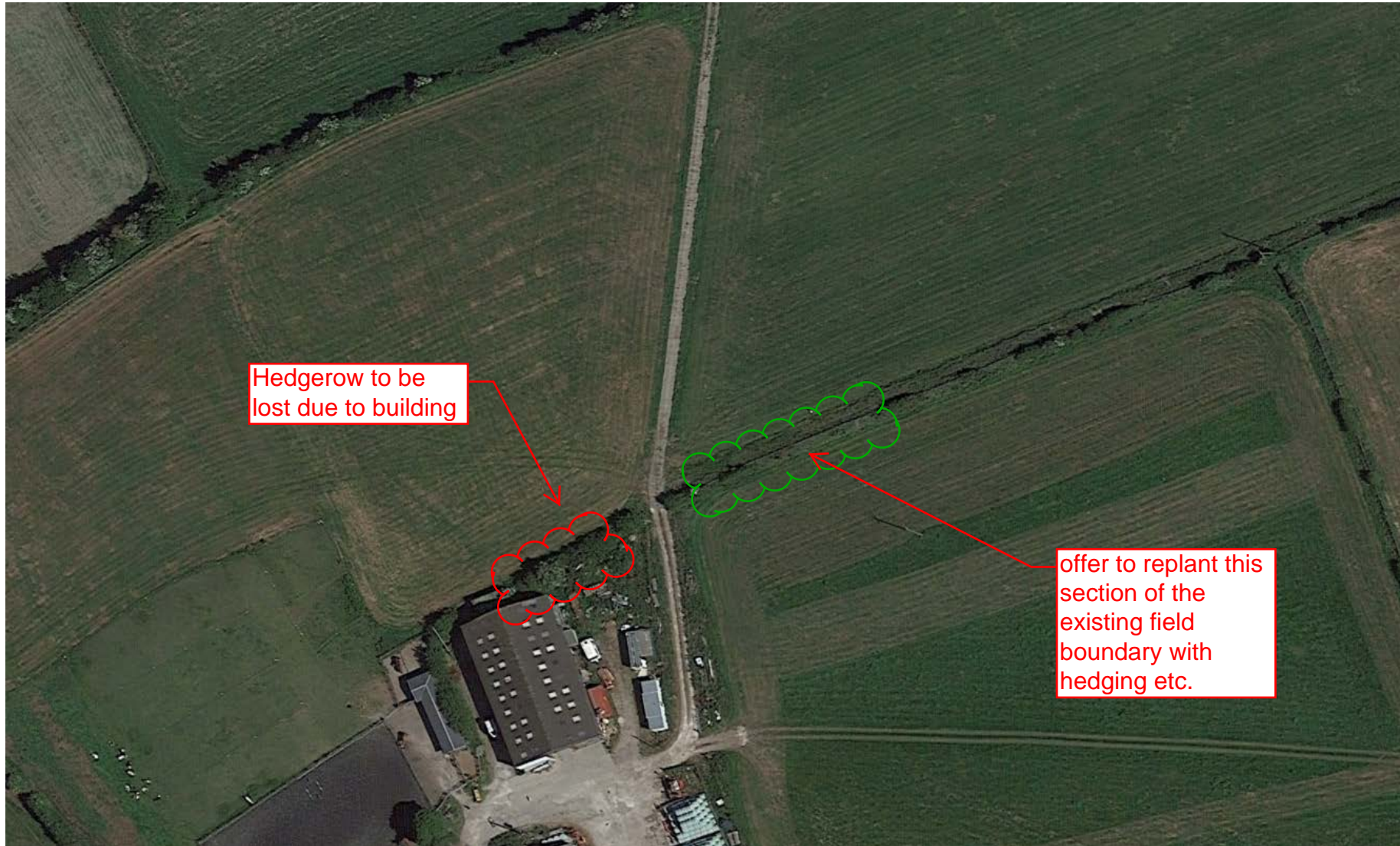

Hedgerow to be lost due to building

offer to replant this section of the existing field boundary with hedging etc.