

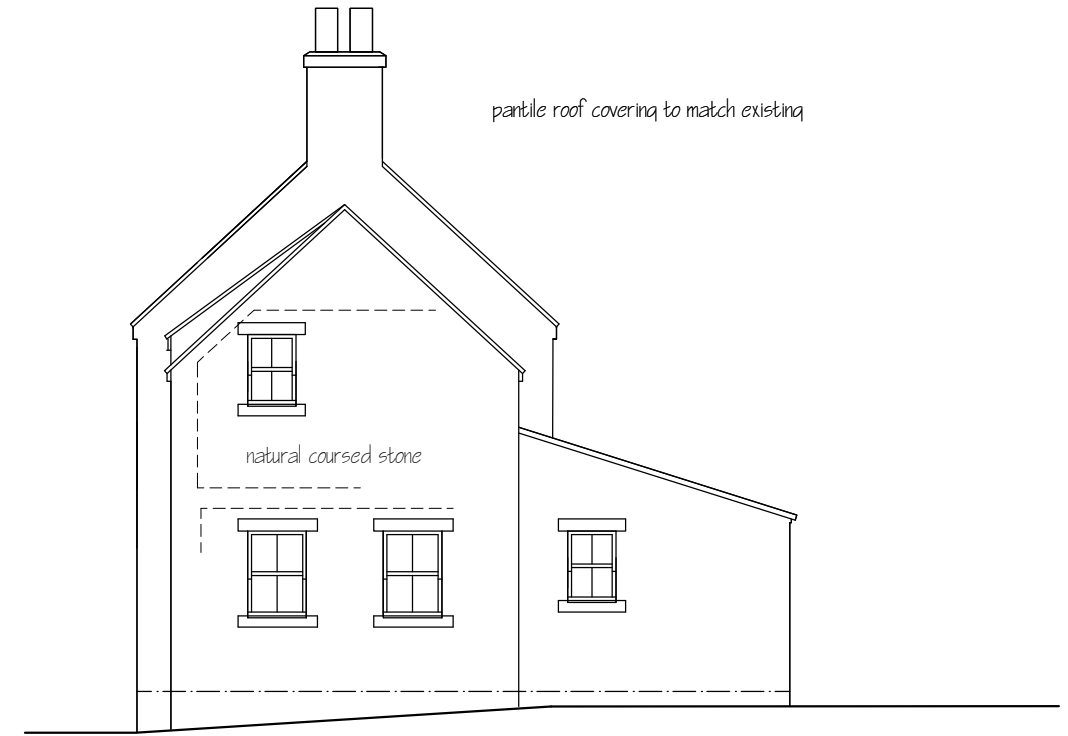

Front Elevation

grey aluminium patio doors



Right Hand Side Elevation



Rear Elevation

rear utility / wc extension currently under construction  
(as confirmed as permitted development with previous planning enquiry)

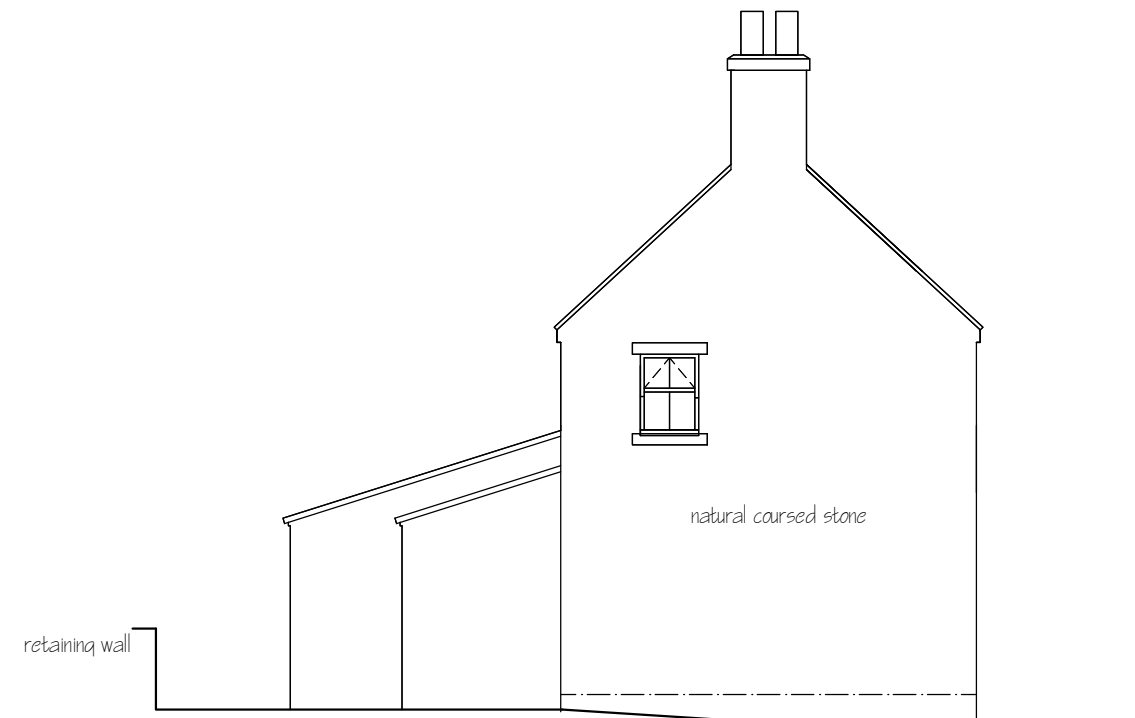

Left Hand Side Elevation  
(unaltered)

Rev B Elevations amended in line with revised plans Nov 19  
Rev A Front extension omitted, with side extension amended Nov 19

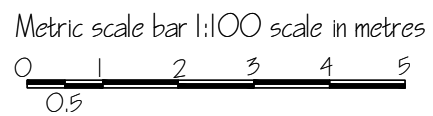

**NYMNPA**  
**15/05/2020**

**AMENDED**

Rev E further minor amendments 14/05/20  
Rev D Extension design / scale further amended 13/05/20  
Rev C Extension design / scale amended in line with planning officers comments dated 14/11/2019

This drawing is for the purpose of obtaining Planning # or Building Regulation approval only. Read this drwg in conjunction with the construction specification # "Robust details"  
NOTE Any work carried out prior to the granting of any required regulatory approvals, including the satisfying of any associated conditions is undertaken entirely @ the applicants own risk

Spectrum Design Tel 02522 100504

Architectural Design, Planning &  
Building Regulation Applications



Spectrum Design Tel  
E-Mail

Applicant	Mr C Davies, Little Shortwaite, Lealholm, YO21 2AA
Project	Extensions and internal alterations
Drawing	Proposed elevations
Job No 537	Sheet no 5
Scale 1:100	Aug 19
Rev E	

rear utility / wc extension currently under construction  
(as confirmed as permitted development with previous planning enquiry)

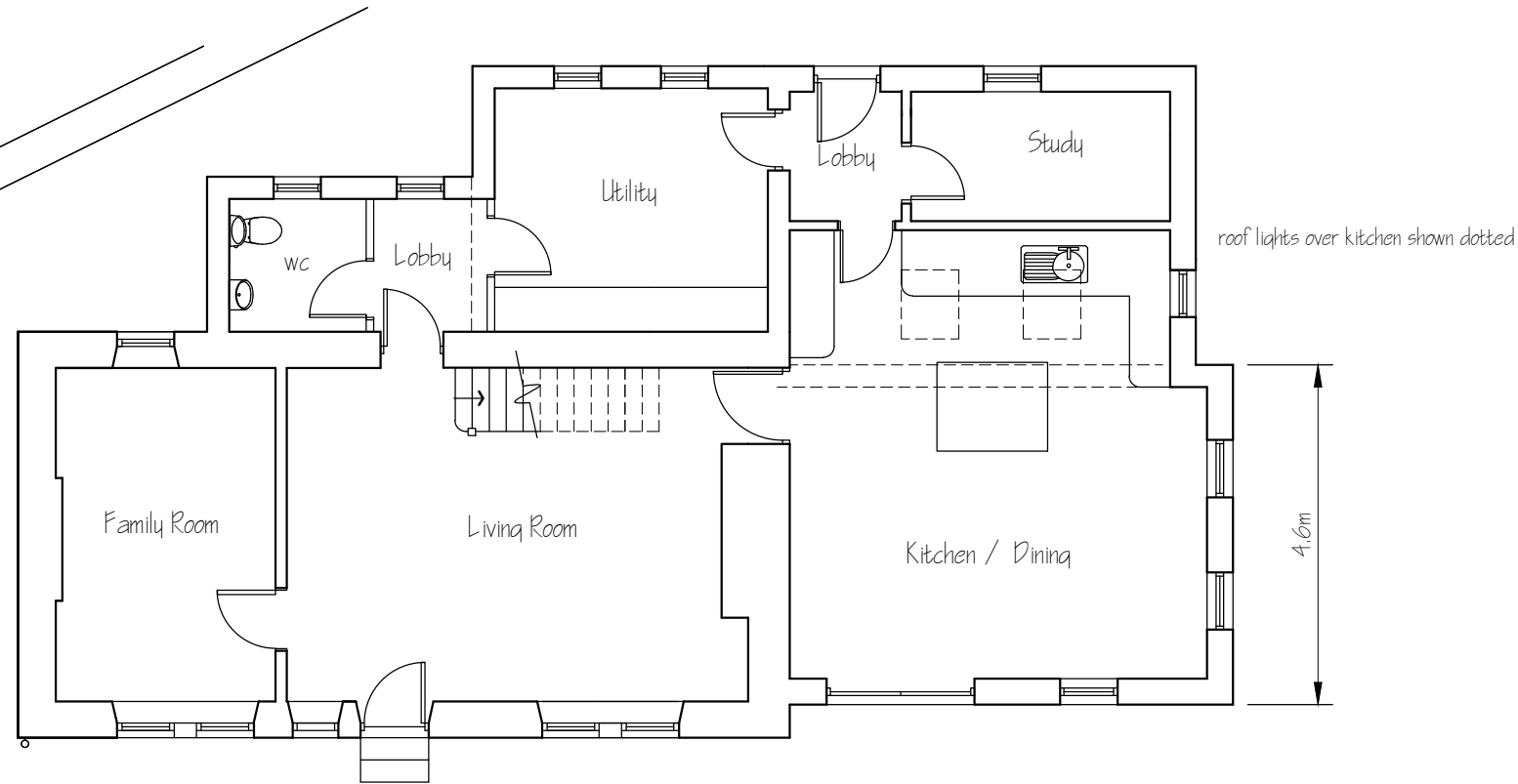

Ground floor plan

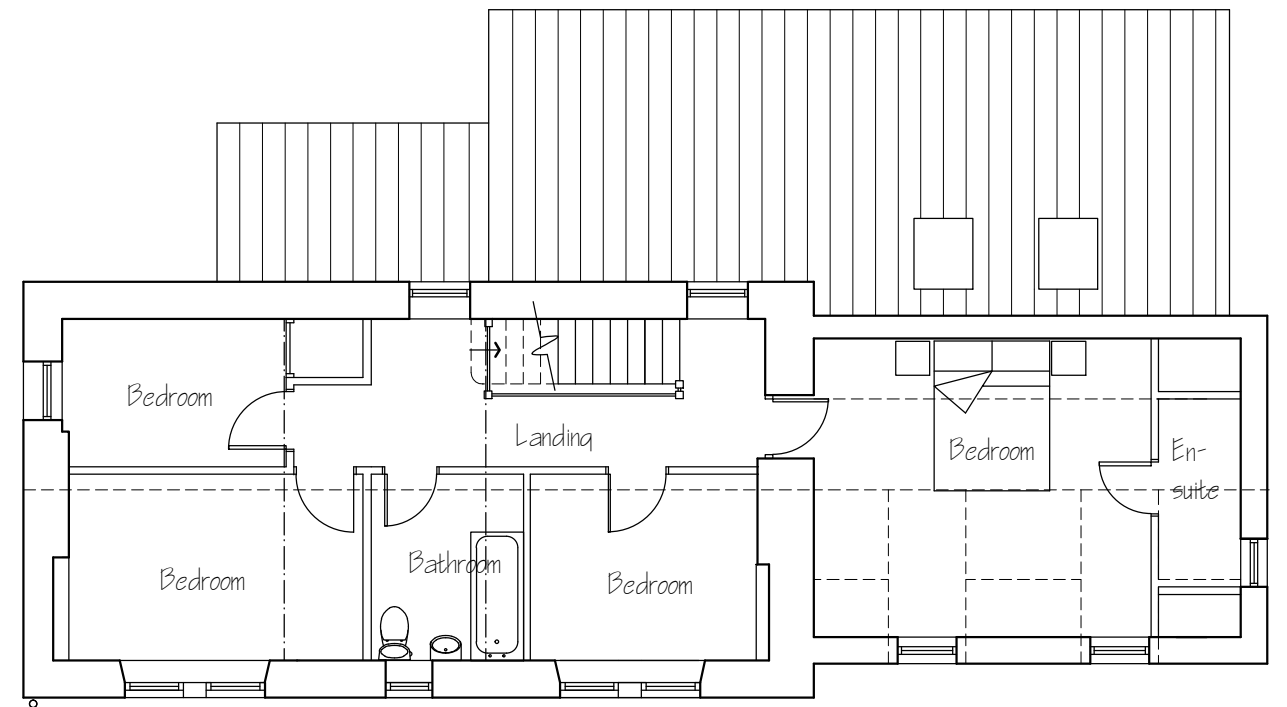

First floor plan

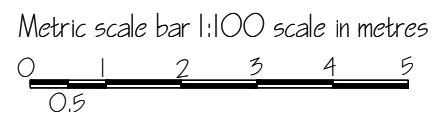

This drawing is for the purpose of obtaining Planning # or Building Regulation approval only. Read this drwg in conjunction with the construction specification # "Robust details"  
NOTE Any work carried out prior to the granting of any required regulatory approvals, including the satisfying of any associated conditions is undertaken entirely @ the applicants own risk

**NYMNPA**  
**15/05/2020**

AMENDED

- Rev E further minor amendments 14/05/20
- Rev D Extension design / scale further amended 13/05/20
- Rev C Extension design / scale amended in line with planning officers comments dated 14/11/2019
- Rev B Side extension front setback increased to reduce ridge ht, with gable setback to rear part of extension added. Nov 19
- Rev A Front extension omitted, with side extension amended Nov 19

<b>Applicant</b>	Mr C Davies, Little Shortwaite, Lealholm. YO21 2AA			
<b>Project</b>	Extensions and internal alterations			
<b>Drawing</b>	Proposed plans			
<b>Job No</b> 537	<b>Sheet no</b> 4	<b>Scale</b> 1:100	<b>Aug 19</b>	<b>Rev</b> E