

From: Mick Paxton
Sent: 14 May 2020 18:17
To: Planning
Subject: Re: Land north east of Keasbeck Hill Farm, Harwood Dale

hi - thanks for the email and understand from john simpson that he has returned the form for you and I attach the proposed drawing of the barn - also attach a site photo for you and also noticed that I had put the figures to 4 and 5 wring way round so attach this as well - apologies and hope these are ok - regards mick

On Mon, May 4, 2020 at 11:17 AM Planning <planning@northyorkmoors.org.uk> wrote:

Please see attached letter.

Kind regards

The Planning Department

North York Moors National Park Authority

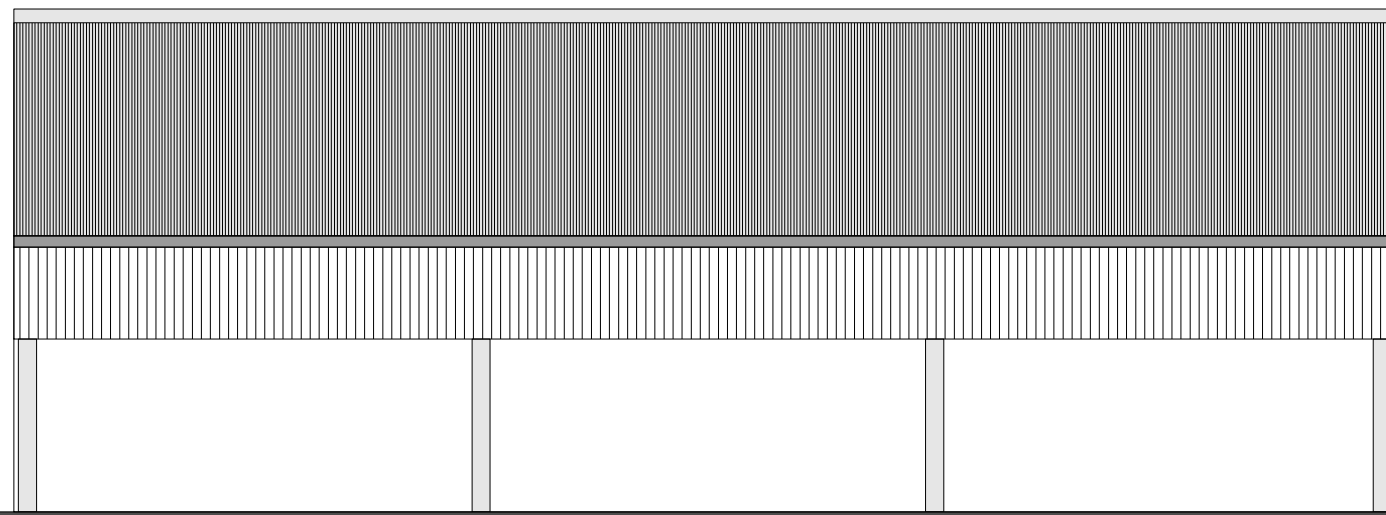

side elevation

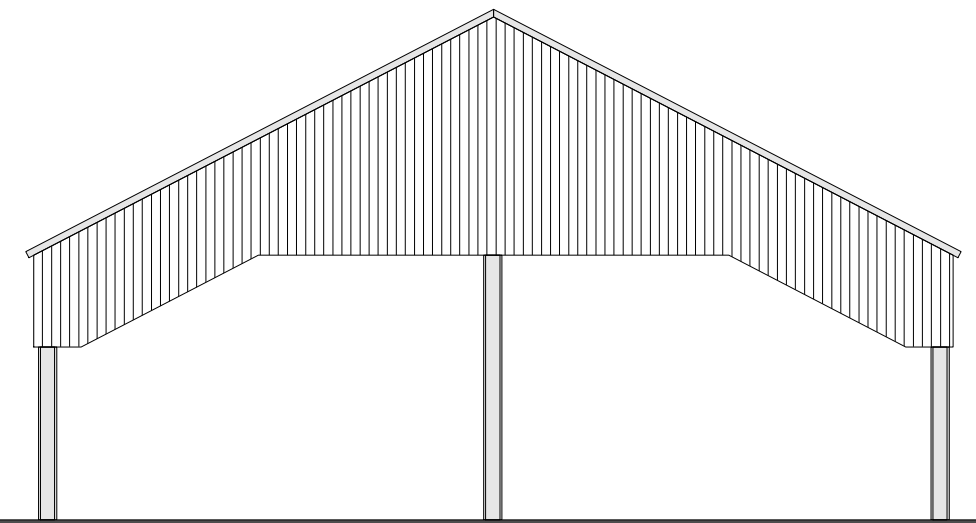

end elevation

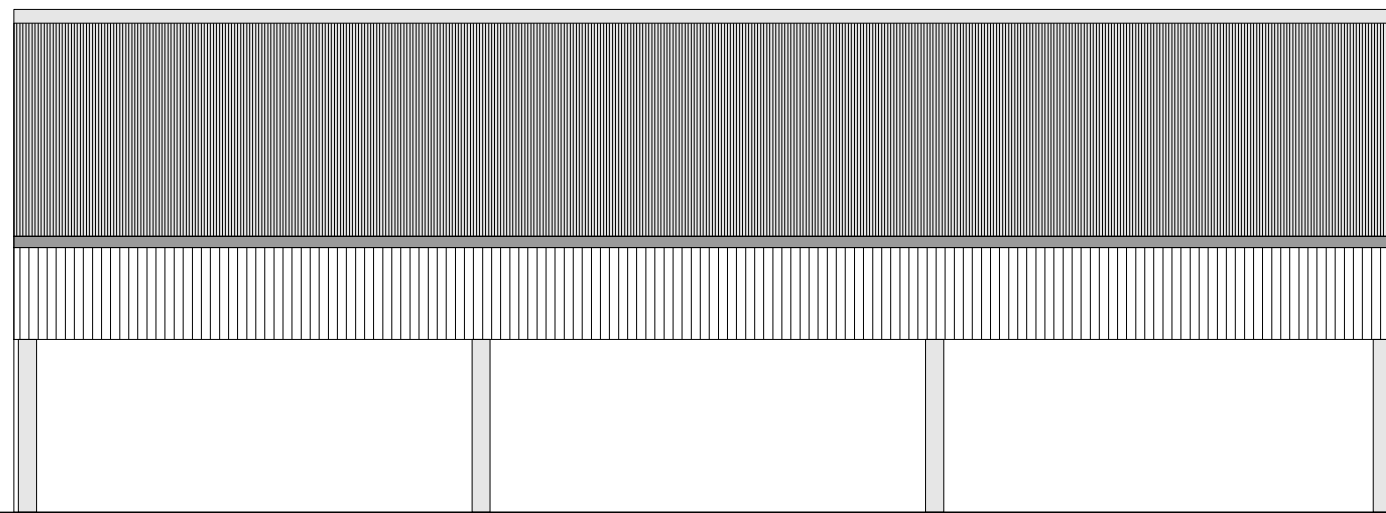

metal decking roof sheets

treated timber vertical boarding

steel columns and frame

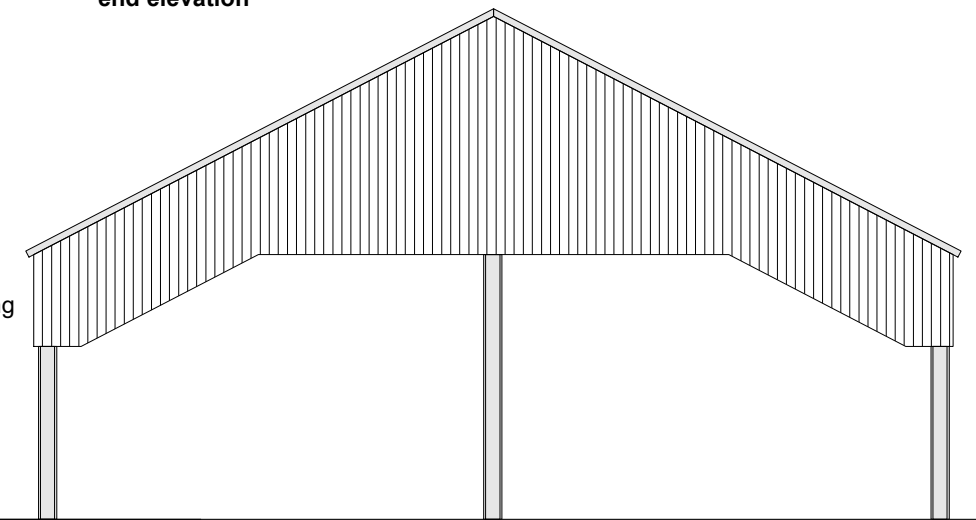

end elevation

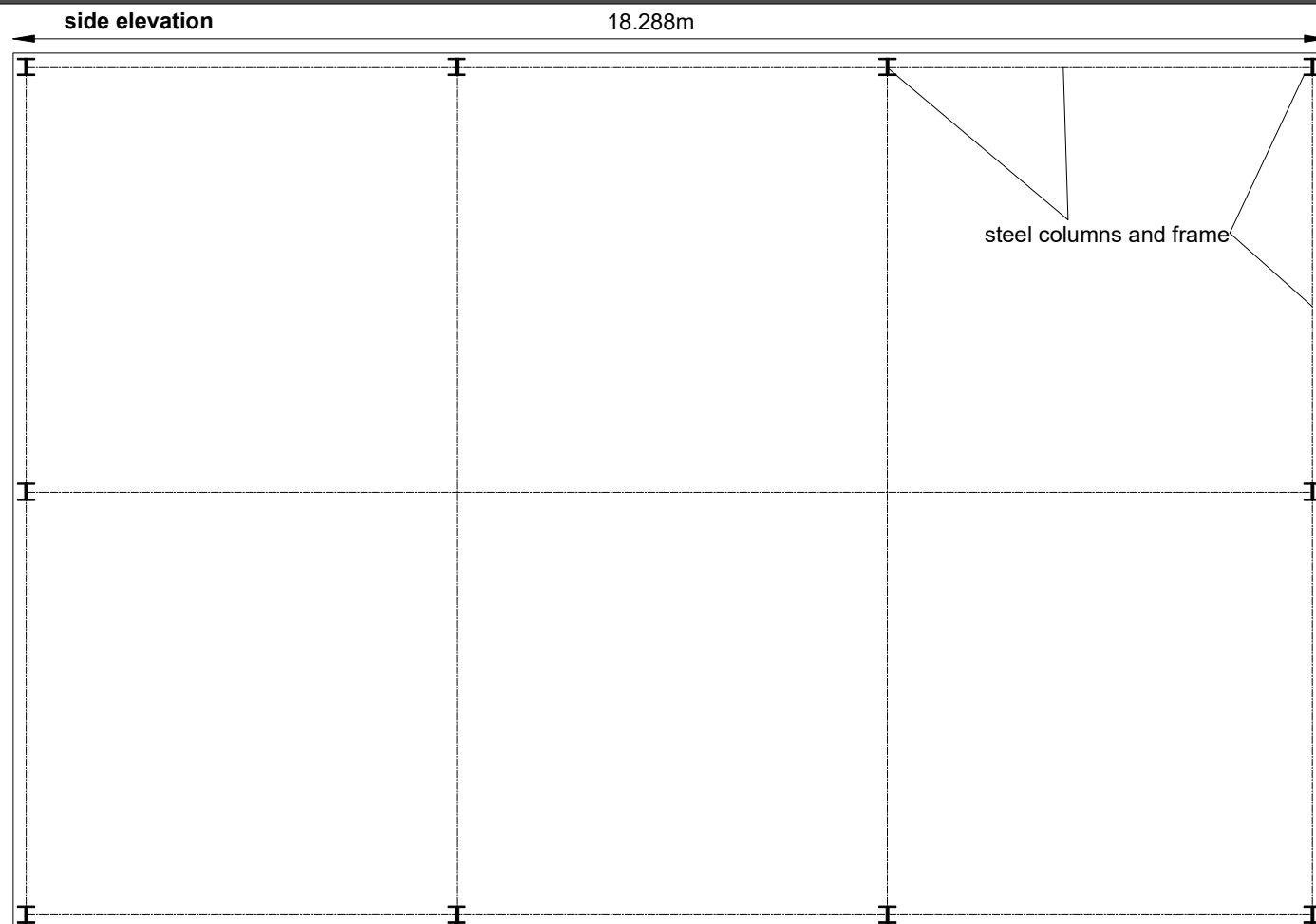

side elevation

18.288m

steel columns and frame

12.19m

ground floor layout

NYMNPA
18/05/2020

proposed

proposed barn at keasbeck hill farm harwood dale scarborough scale 1:100@A3

NYMNPA
18/05/2020

