

Field House, Hooks House To Garage, Robin Hoods Bay, Whitby, North Yorkshire, YO22 4PB

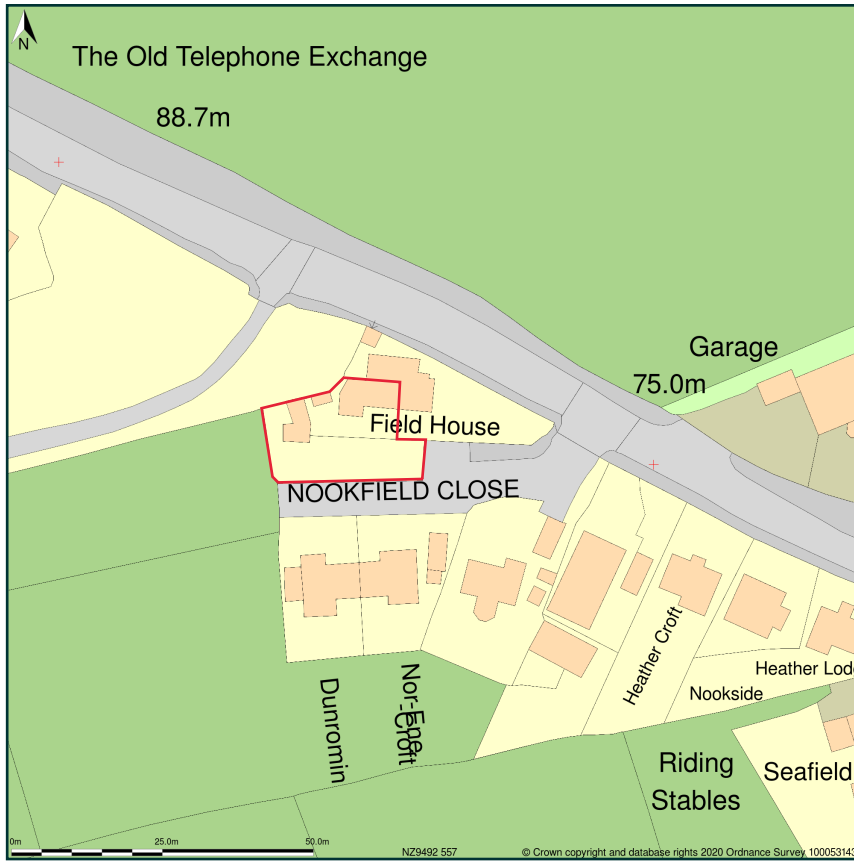

Site Plan shows area bounded by: 494852.15, 505507.97 494993.57, 505649.39 (at a scale of 1:1250), OSGridRef: NZ9492 557. The representation of a road, track or path is no evidence of a right of way. The representation of features as lines is no evidence of a property boundary.

Produced on 1st May 2020 from the Ordnance Survey National Geographic Database and incorporating surveyed revision available at this date. Reproduction in whole or part is prohibited without the prior permission of Ordnance Survey. © Crown copyright 2020. Supplied by www.buyaplan.co.uk a licensed Ordnance Survey partner (100053143). Unique plan reference: #00512858-FC5003

Ordnance Survey and the OS Symbol are registered trademarks of Ordnance Survey, the national mapping agency of Great Britain. Buy A Plan logo, pdf design and the www.buyaplan.co.uk website are Copyright © Pass Inc Ltd 2020



NYMNP
01/05/2020

Proposed:
EXTENSION &
ALTERATIONS at
FIELD HOUSE,
WHITBY ROAD
ROBIN HOODS BAY
Drawing:
EXISTING SITE LAYOUT

Drawing No. 219/01
Date: MARCH 2020
Scale: 1/200

MICHAEL MILLER
BA(Hons) ARCH. CIAT
Architectural Consultant.



16 PARK VIEW. GLAISDALE.
WHITBY
NORTH YORKSHIRE.
YO21 2PP.

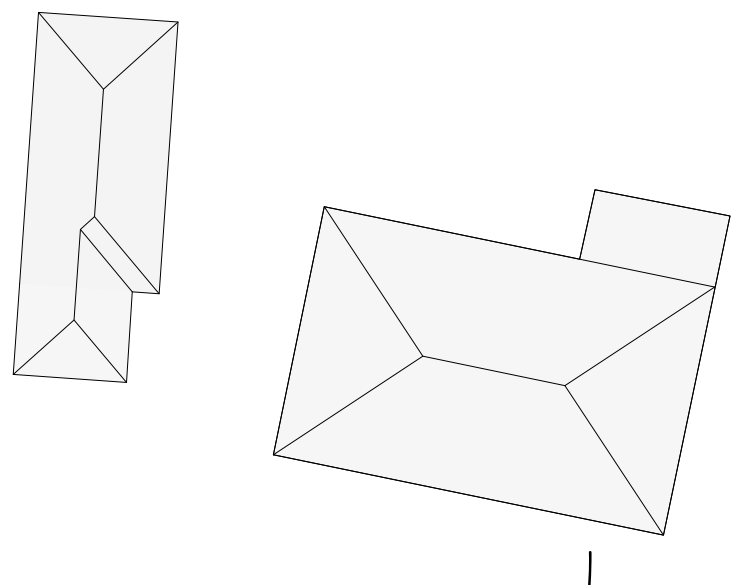
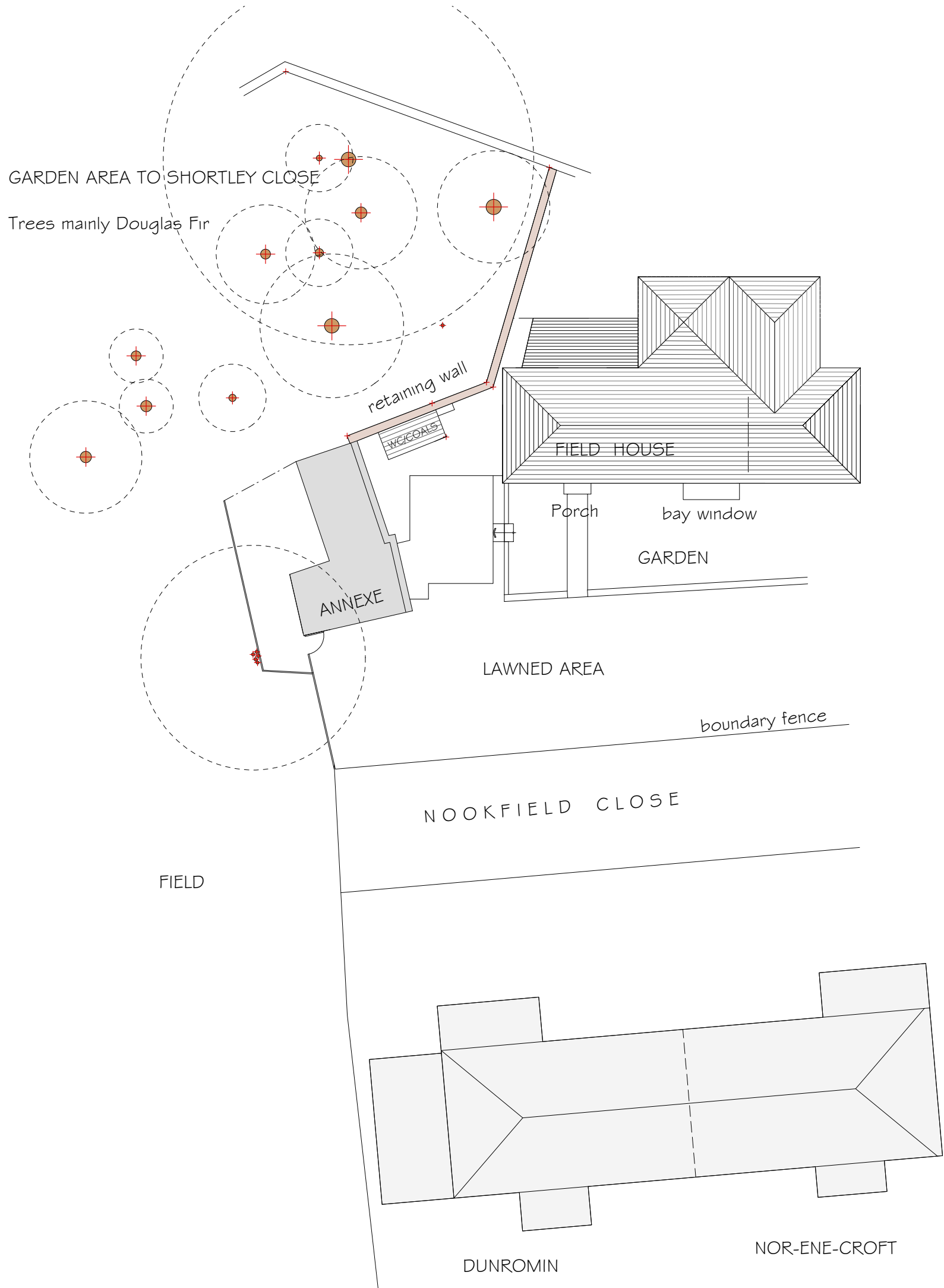



NYMNPA

01/05/2020

Proposed:

EXTENSION &
ALTERATIONS at

FIELD HOUSE,
WHITBY ROAD
ROBIN HOODS BAY

Drawing:
PROPOSED SITE LAYOUT

Drawing No. 219/31
Date: MARCH 2020
Scale: 1/200

MICHAEL MILLER
BA(Hons) ARCH. CIAT
Architectural Consultant.



16 PARK VIEW. GLAISDALE.
WHITBY
NORTH YORKSHIRE.
YO21 2PP.

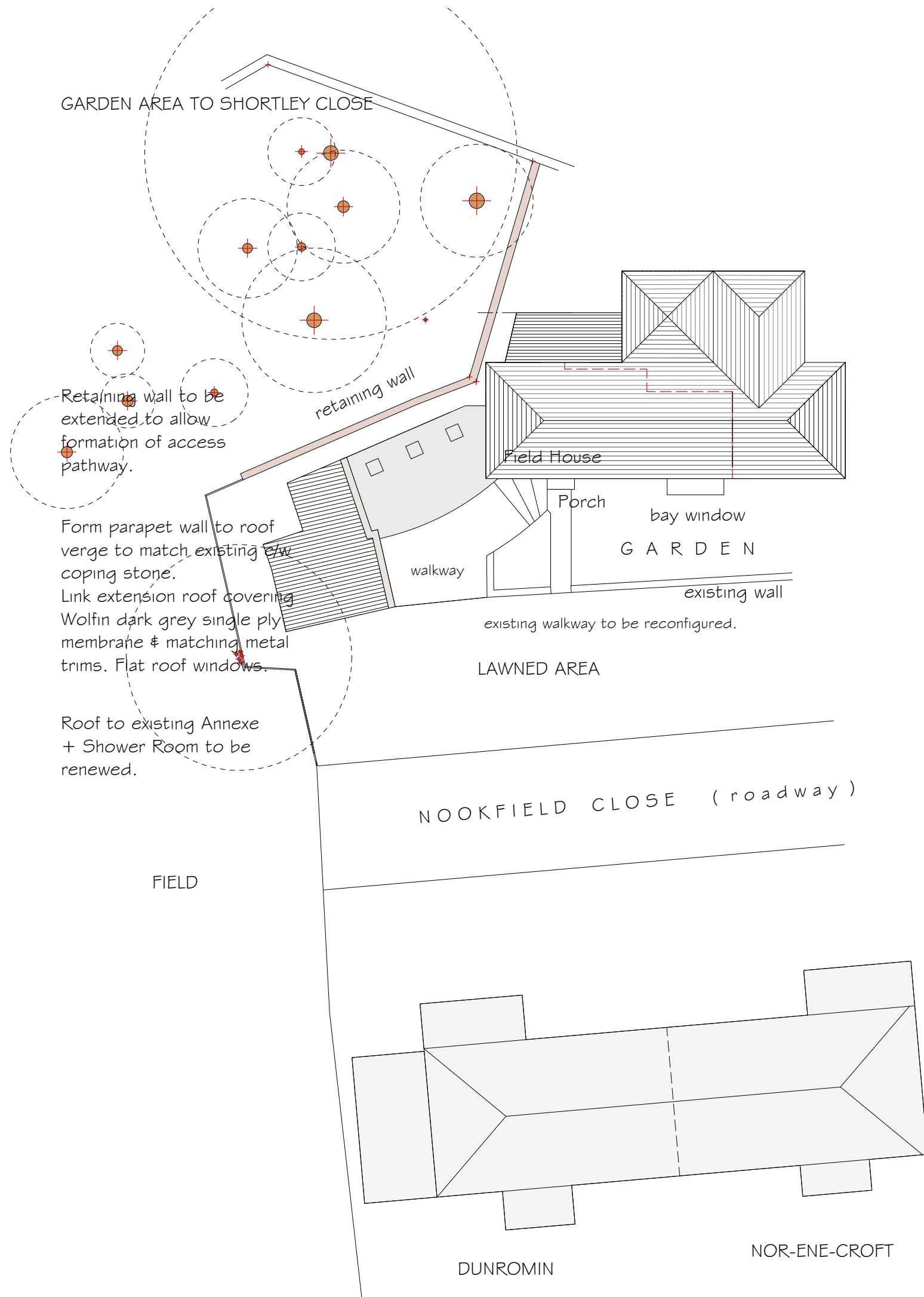

NYMNPA

01/05/2020

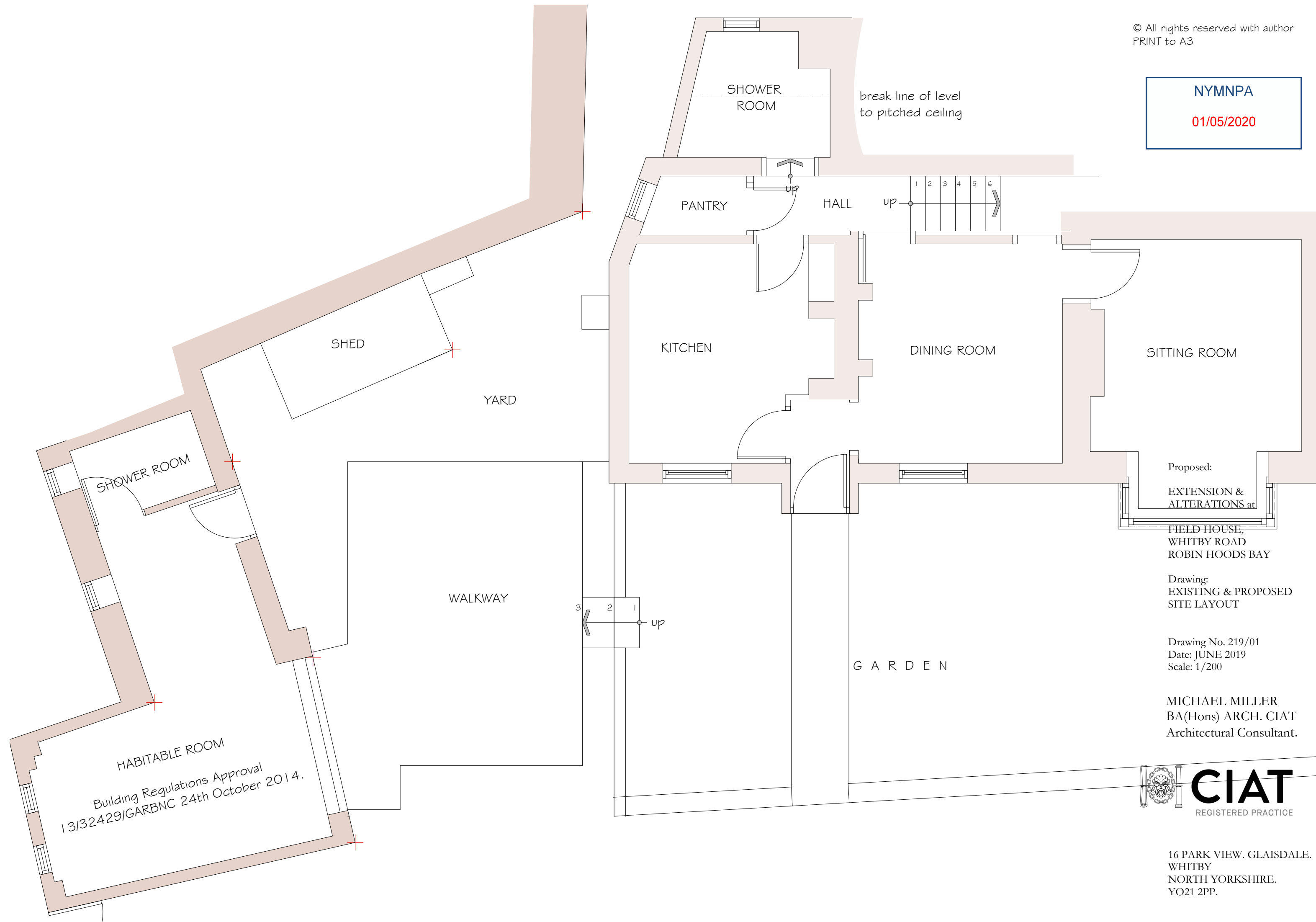

Proposed:
EXTENSION &
ALTERATIONS at
FIELD HOUSE,
WHITBY ROAD
ROBIN HOODS BAY

Drawing:
EXISTING & PROPOSED
SITE LAYOUT

Drawing No. 219/01
Date: JUNE 2019
Scale: 1/200

MICHAEL MILLER
BA(Hons) ARCH. CIAT
Architectural Consultant.



16 PARK VIEW. GLAISDALE.
WHITBY
NORTH YORKSHIRE.
YO21 2PP.

HABITABLE ROOM
Building Regulations Approval
13/32429/GARBNC 24th October 2014.



NYMNP
01/05/2020

Existing retaining wall to be extended as necessary to retain land.

External wall of Annexe to be resited to allow for creation of access to rear.

Extension to Annexe: walls rendered

Existing gully to be re-sited & re-connected.

ACCESS PATH

KITCHEN

DINING

shr

wc

GUEST BEDROOM

EXISTING ANNEXE BUILDING TO REMAIN

GLAZED TIMBER FRAMED SCREEN & FRENCH DOORS

WALKWAY CONSTRUCTED IN TIMBER DECK MATERIAL

SHOWER ROOM

HALL up

UTILITY

SITTING ROOM

UP

UP

GARDEN

Proposed:

EXTENSION & ALTERATIONS at

FIELD HOUSE,
WHITBY ROAD
ROBIN HOODS BAY

Drawing:
PROPOSED
GROUND FLOOR PLAN

Drawing No. 219/32
Date: MARCH 2020
Scale: 1/50

MICHAEL MILLER
BA(Hons) ARCH. CIAT
Architectural Consultant.



16 PARK VIEW. GLAISDALE.
WHITBY
NORTH YORKSHIRE.
YO21 2PP.

NYMNP

01/05/2020

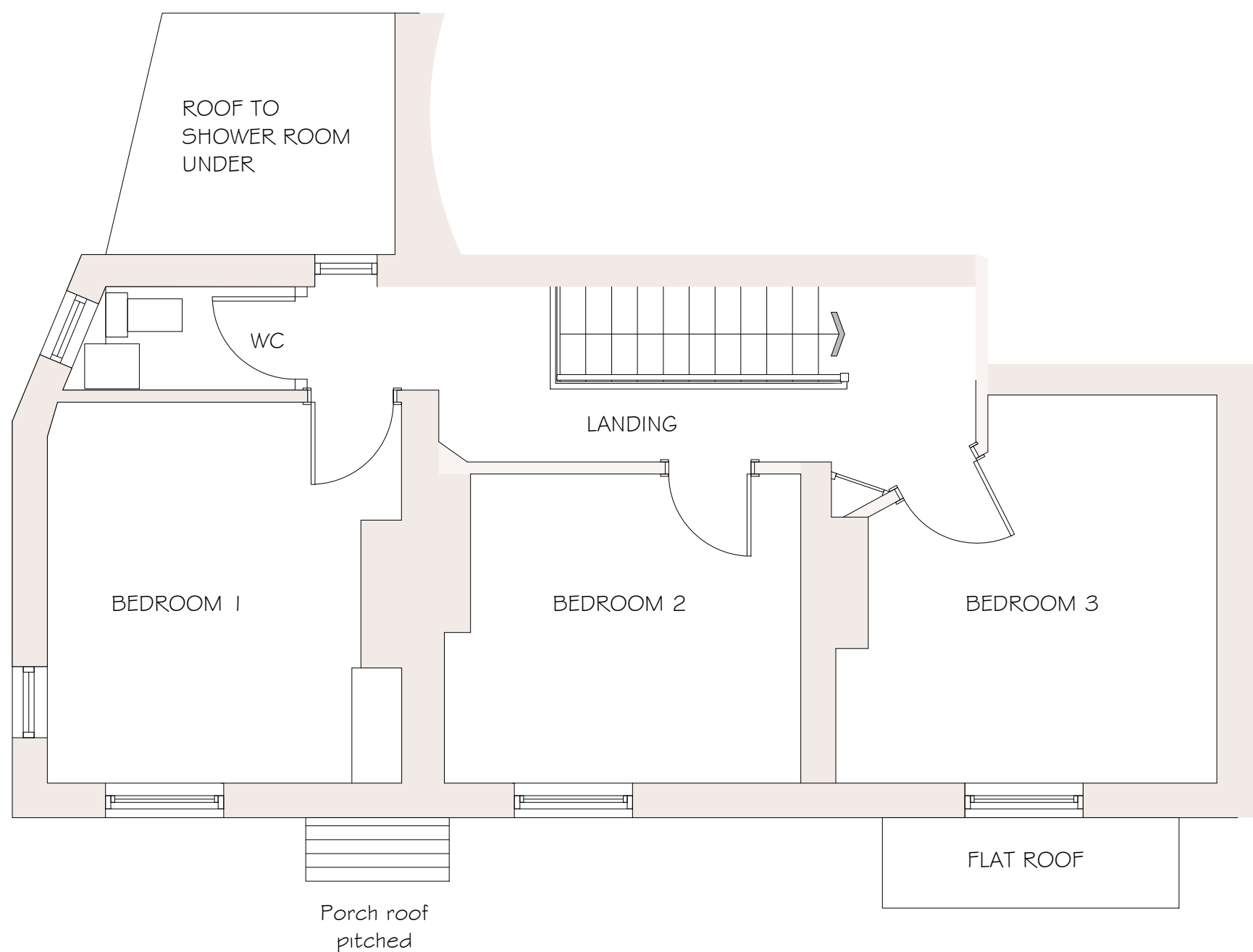

Proposed:
EXTENSION &
ALTERATIONS at
FIELD HOUSE,
WHITBY ROAD
ROBIN HOODS BAY

Drawing:
EXISTING
FIRST FLOOR PLAN

Drawing No. 219/03
Date: JUNE 2019
Scale: 1/50

MICHAEL MILLER
BA(Hons) ARCH. CIAT
Architectural Consultant.



16 PARK VIEW. GLAISDALE.
WHITBY
NORTH YORKSHIRE.
YO21 2PP.

NYMNPA

01/05/2020

ROOF TO SHOWER ROOM UNDER
New roof window to be installed.
Dark metal frame finish.

Existing wc to be enlarged to form
en-suite Shower Room.

Existing window opening.

Extension roof covering single ply membrane
dark grey colour & dark grey metal trims.

Velux type flat roof windows with double
glazed panes.

Existing building to be re-roofed
with dark grey profiled insulated
metal deck.

Parapet wall to be
repaired as necessary

Existing window opening.

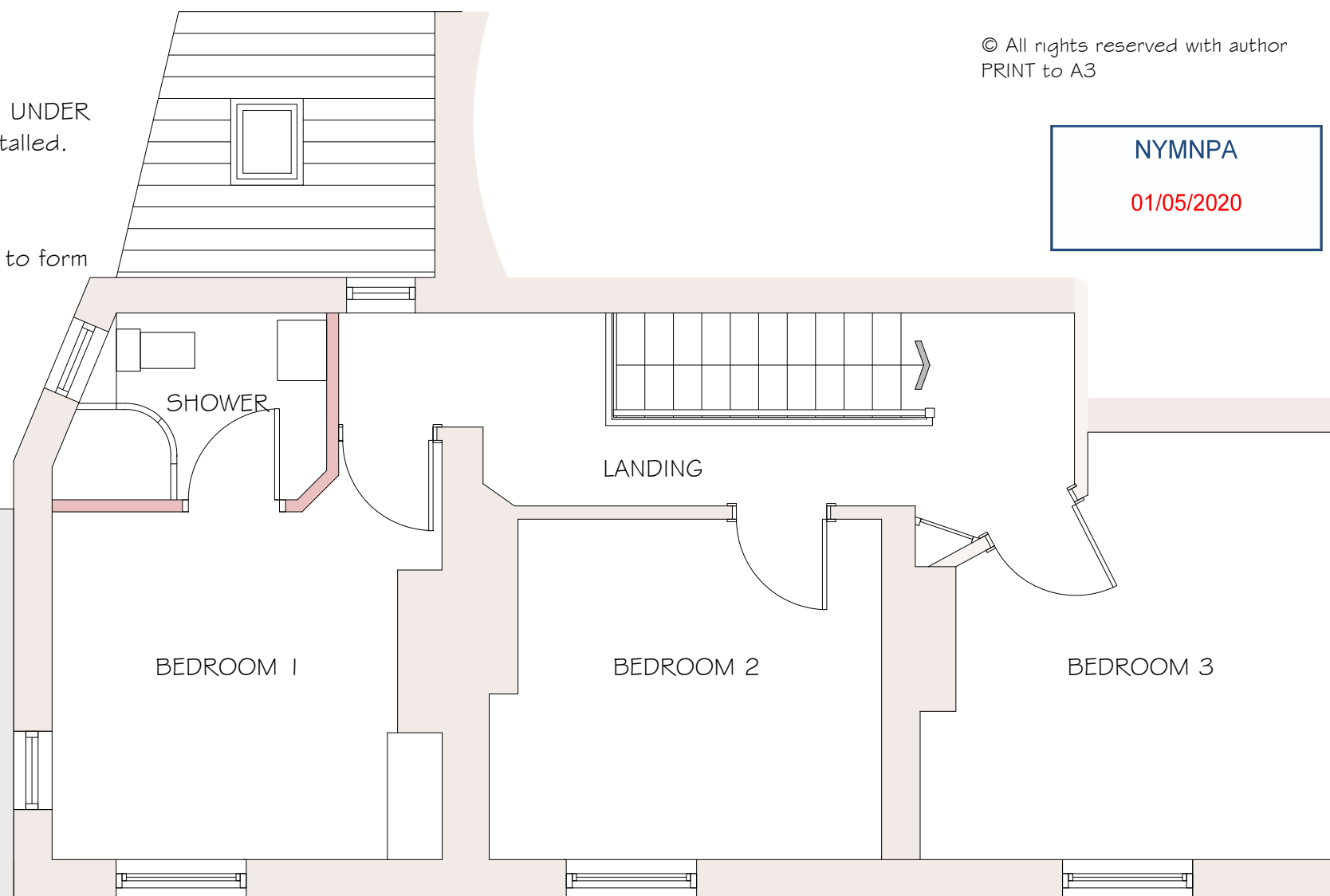

Proposed:
**FLAT ROOF
EXTENSION &
ALTERATIONS** at

FIELD HOUSE,
WHITBY ROAD
ROBIN HOODS BAY

Drawing:
PROPOSED
FIRST FLOOR PLAN

Drawing No. 219/33
Date: MARCH 2020
Scale: 1/50

MICHAEL MILLER
BA(Hons) ARCH. CIAT
Architectural Consultant.



16 PARK VIEW. GLAISDALE.
WHITBY
NORTH YORKSHIRE.
YO21 2PP.



ROOF: COVERING BLUE/GREY SLATE
WALLS: MASONRY with RENDERED FINISH
WINDOW FRAMES: uPVC
DOOR: TIMBER.
RAINWATER GOODS

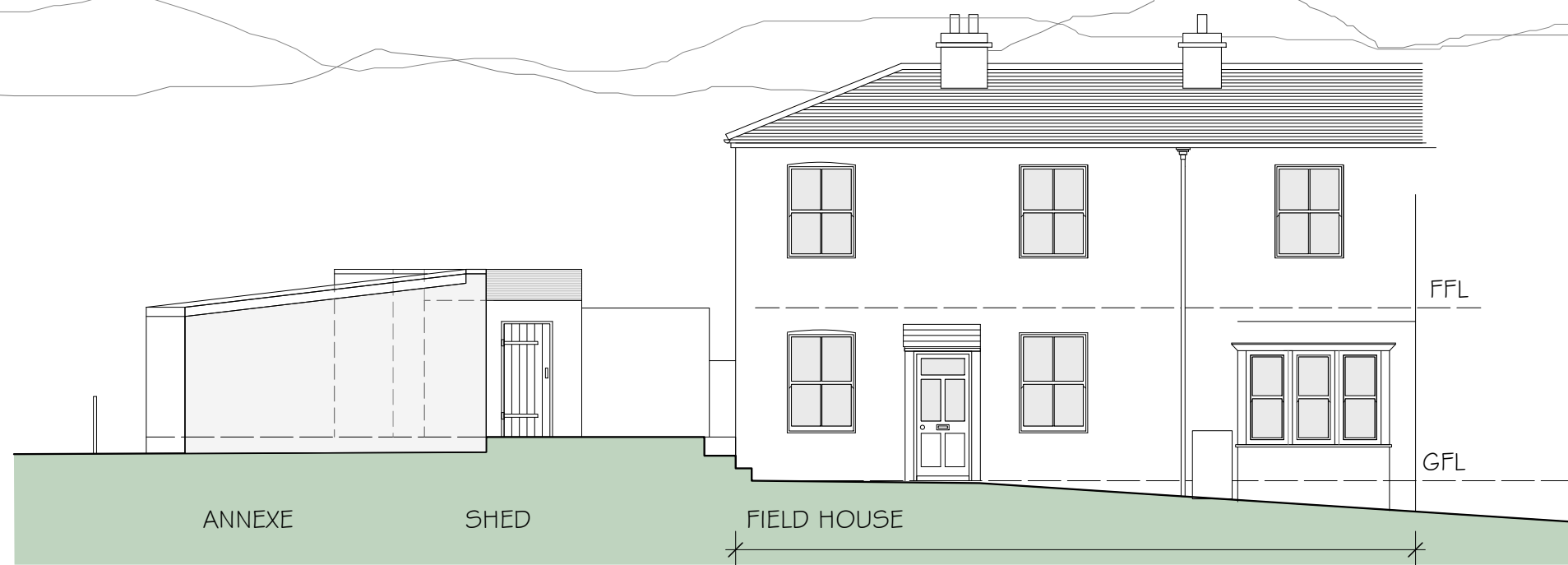

NYMNP
01/05/2020

SOUTH ELEVATION

Proposed:
EXTENSION &
ALTERATIONS at
FIELD HOUSE,
WHITBY ROAD
ROBIN HOODS BAY
Drawing:
EXISTING ELEVATIONS I

Drawing No. 219/05
Date: JULY 2019
Scale: 1/100

MICHAEL MILLER
BA(Hons) ARCH. CIAT
Architectural Consultant.

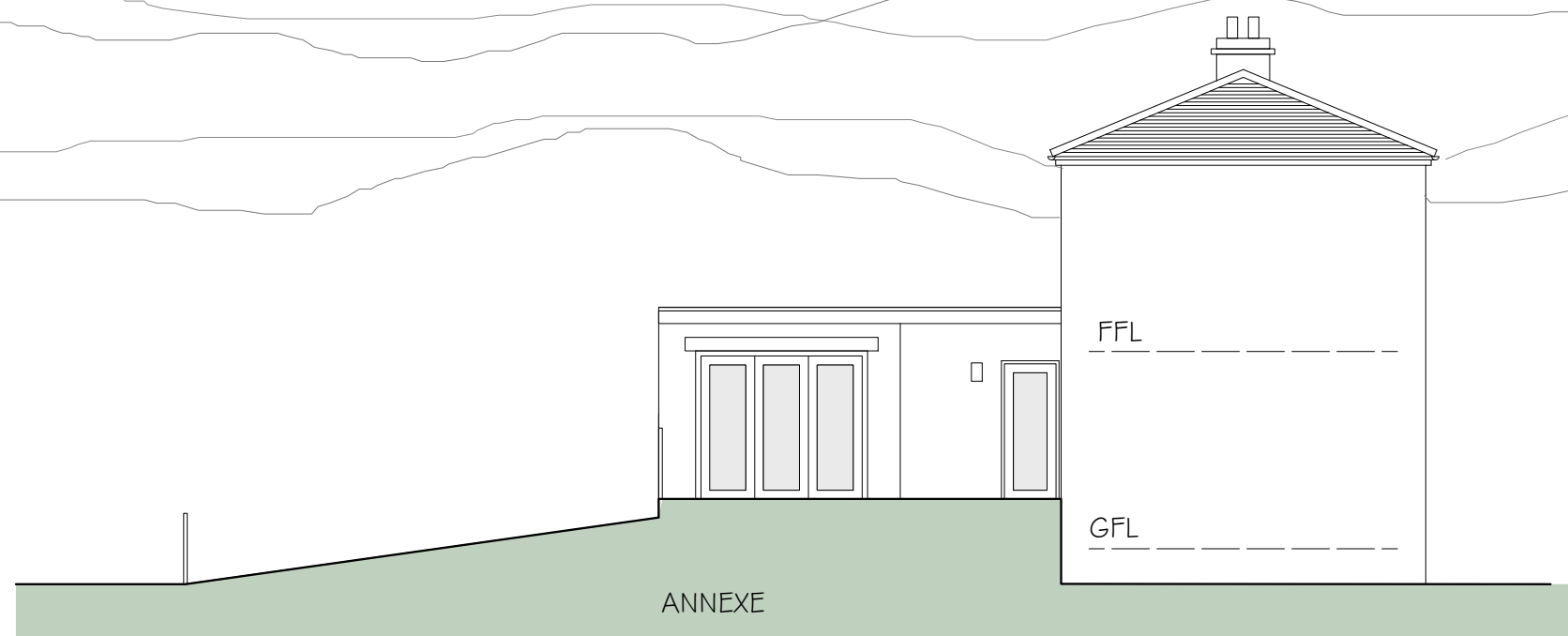

EAST ELEVATION



16 PARK VIEW. GLAISDALE.
WHITBY
NORTH YORKSHIRE.
YO21 2PP.

NYMNP

01/05/2020

New timber fence to
match existing.



SOUTH ELEVATION

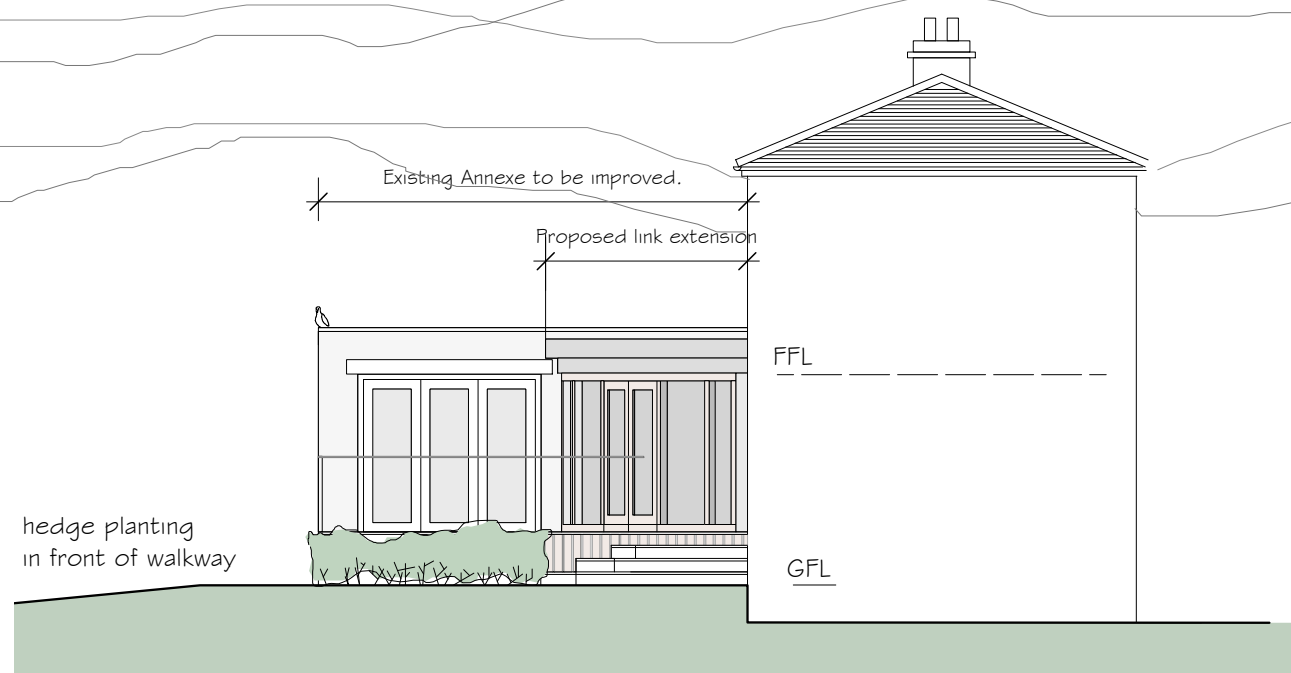

EAST ELEVATION

Proposed:

EXTENSION &
ALTERATIONS at

FIELD HOUSE,
WHITBY ROAD
ROBIN HOODS BAY

Drawing:
PROPOSED ELEVATIONS I

Drawing No. 219/35
Date: MARCH 2020
Scale: 1/100

MICHAEL MILLER
BA(Hons) ARCH. CIAT
Architectural Consultant.



16 PARK VIEW. GLAISDALE.
WHITBY
NORTH YORKSHIRE.
YO21 2PP.

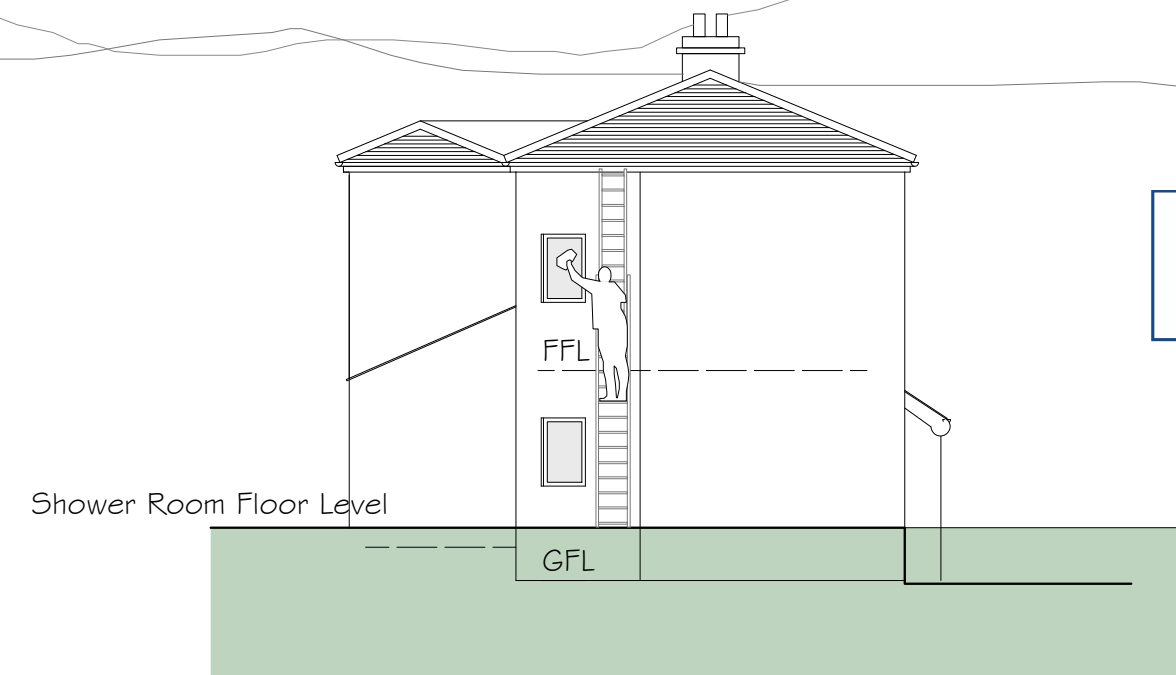
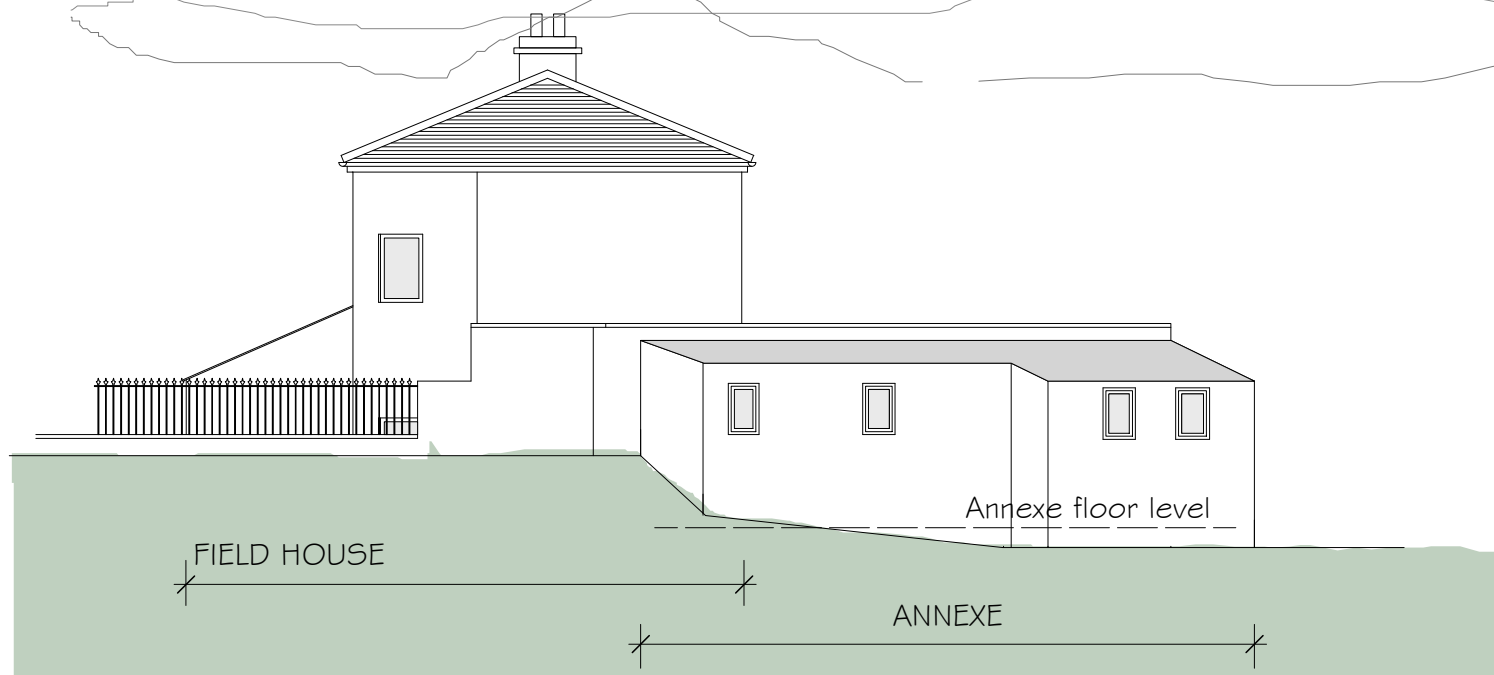

NYMNP
01/05/2020

WEST ELEVATION SHOWING ANNEXE.

WEST ELEVATION

Proposed:
EXTENSION &
ALTERATIONS at
FIELD HOUSE,
WHITBY ROAD
ROBIN HOODS BAY
Drawing:
EXISTING ELEVATIONS II

Drawing No. 219/06
Date: MARCH 2020
Scale: 1/100

MICHAEL MILLER
BA(Hons) ARCH. CIAT
Architectural Consultant.



16 PARK VIEW. GLAISDALE.
WHITBY
NORTH YORKSHIRE.
YO21 2PP.

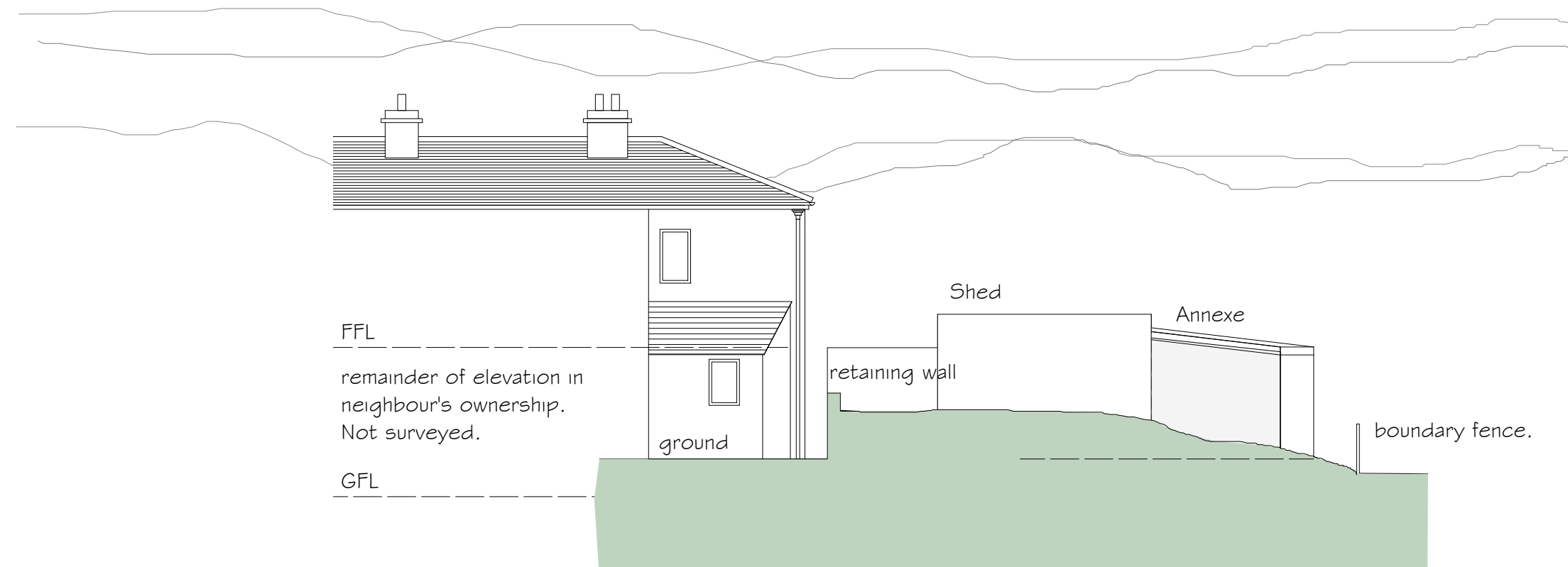

NORTH ELEVATION

NYMNP
01/05/2020

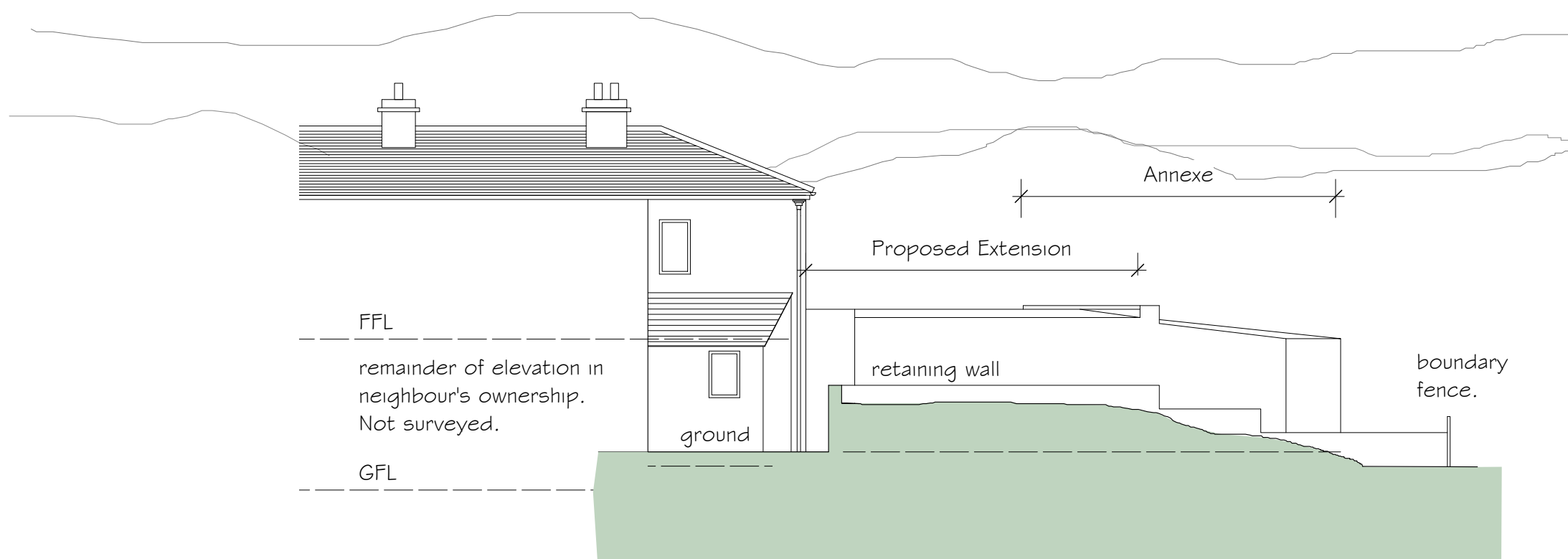
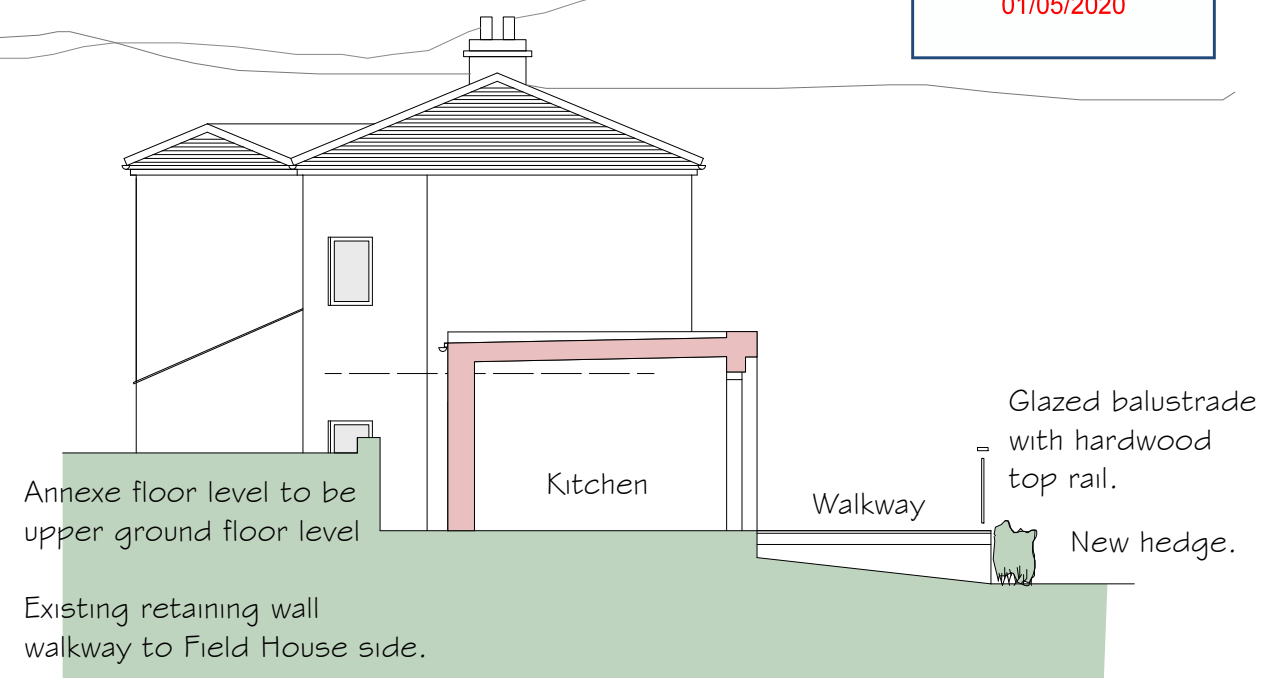
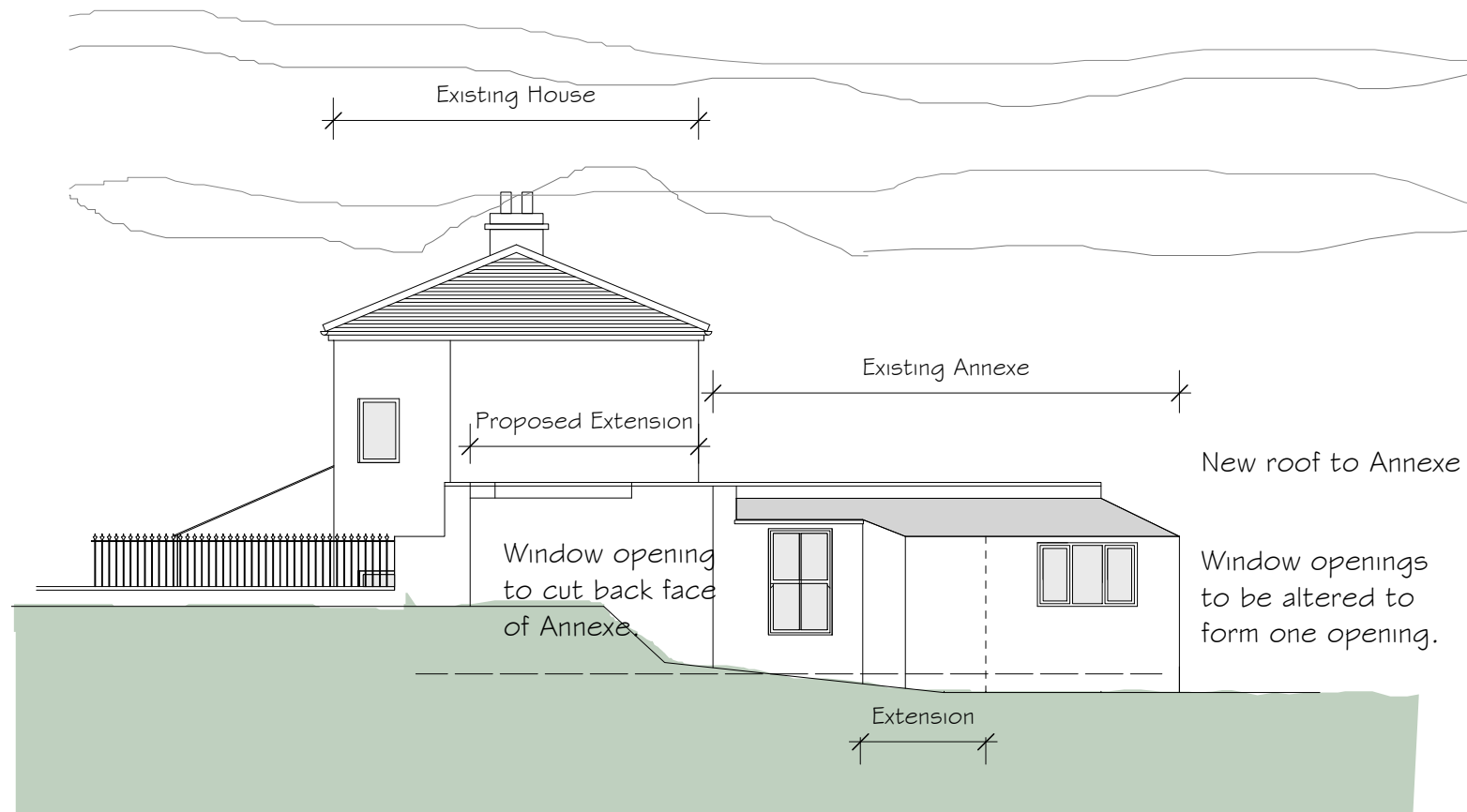

Proposed:

EXTENSION &
ALTERATIONS at

FIELD HOUSE,
WHITBY ROAD
ROBIN HOODS BAY

Drawing:
PROPOSED ELEVATIONS II

Drawing No. 219/36
Date: MARCH 2020
Scale: 1/100

MICHAEL MILLER
BA(Hons) ARCH. CIAT
Architectural Consultant.



16 PARK VIEW. GLAISDALE.
WHITBY
NORTH YORKSHIRE.
YO21 2PP.



NYMNP

01/05/2020

