

Produced 30 Mar 2020 from the Ordnance Survey MasterMap (Topography) Database and incorporating surveyed revision available at this date.

The representation of a road, track or path is no evidence of a right of way. The representation of features as lines is no evidence of a property boundary.

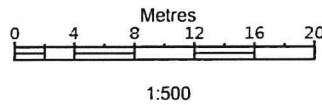

4, Darncombe, Langdale End,
Scarborough
YO13 0LJ

Supplied by: Stanfords 30 Mar 2020
Licence: © Crown Copyright and
database rights 2020 OS100035409
Order Licence Reference: OI1390671
Centre coordinates: 493276 491289

SITE LAYOUT PLAN 1.500 scale

Proposed extension at 4 Darncombe, Langdale End
Scarborough for Mr and Mrs and Mrs D Stevens

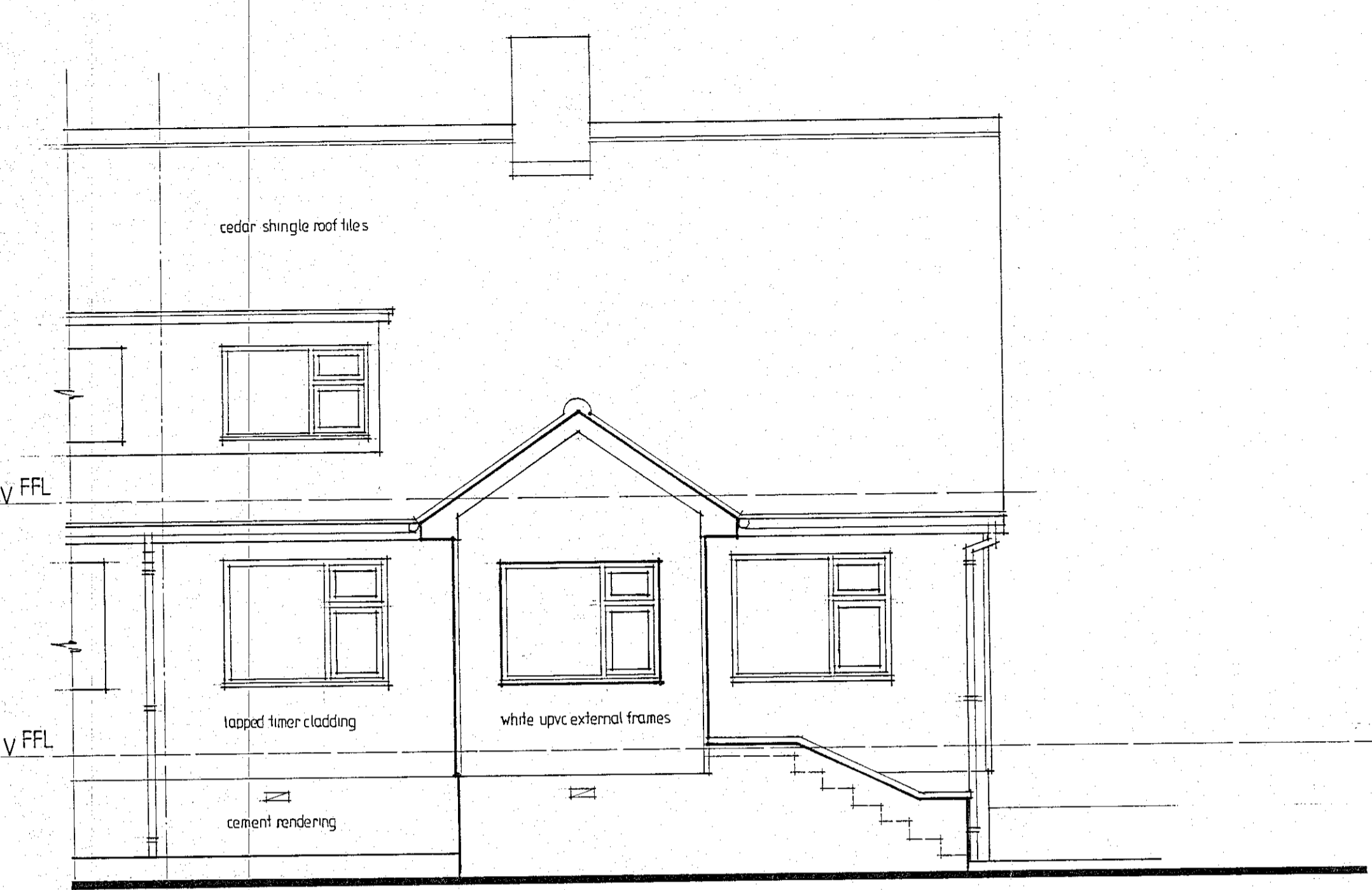

EAST ELEVATION

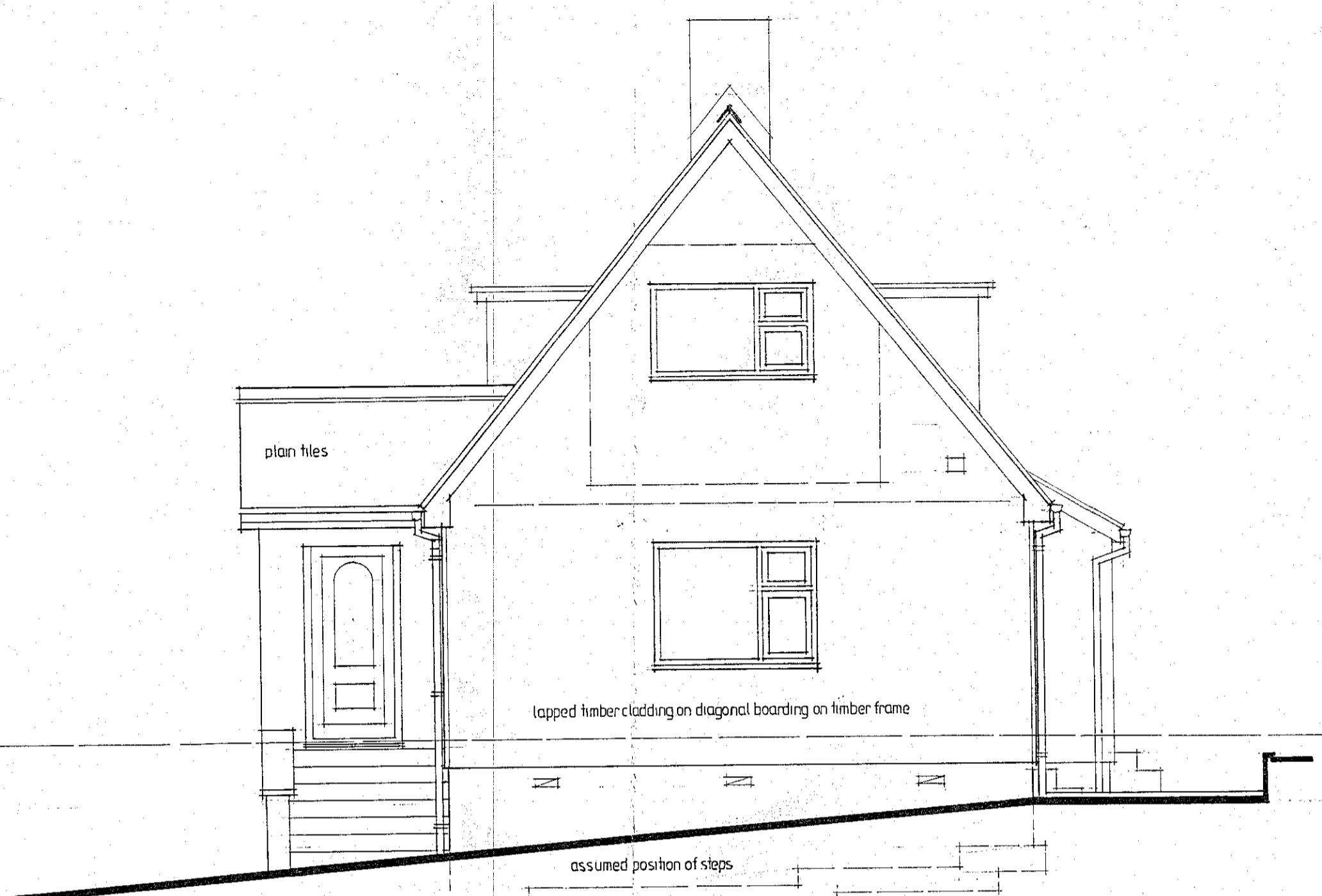

NORTH ELEVATION



WEST ELEVATION

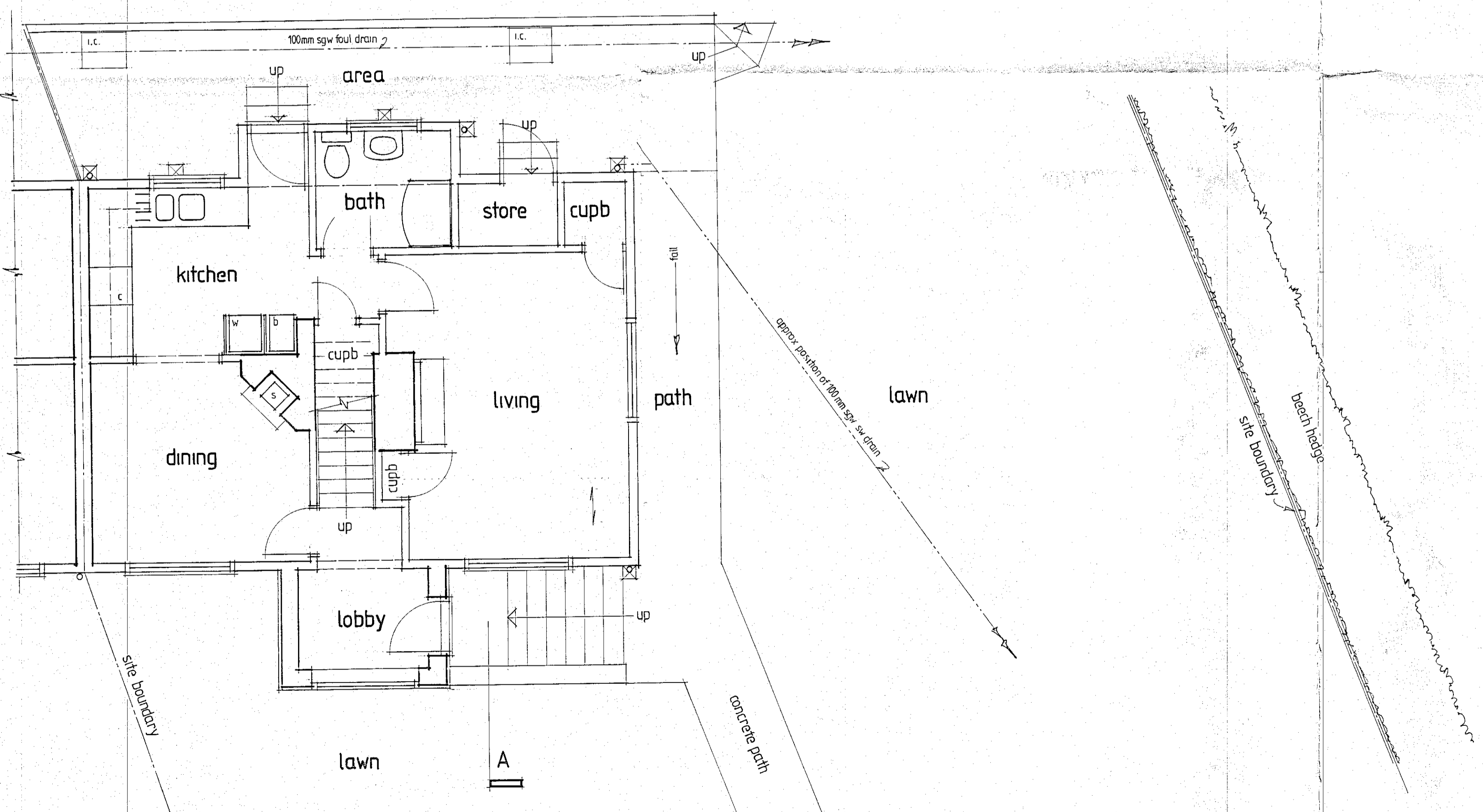

GROUND FLOOR PLAN

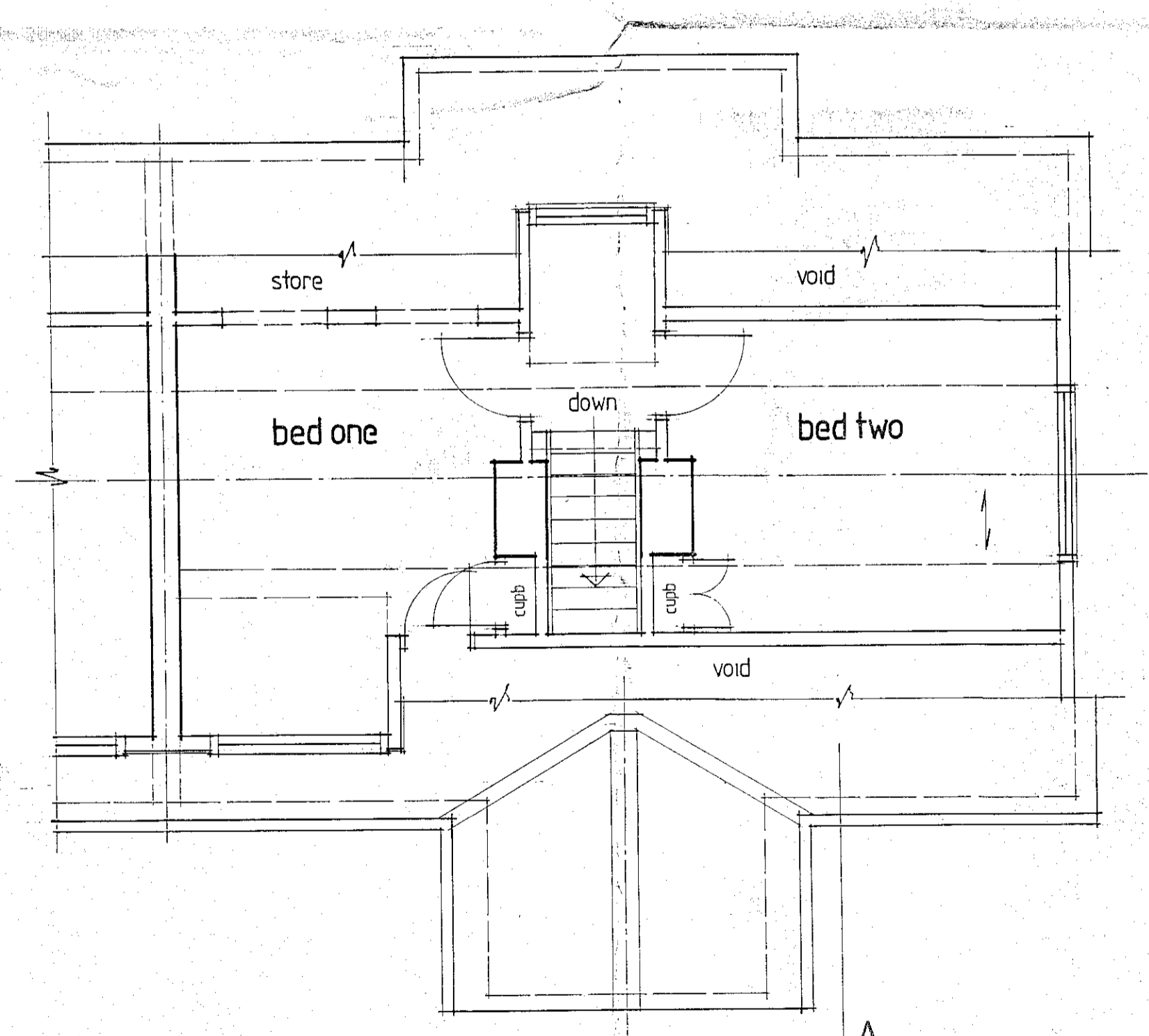

FIRST FLOOR PLAN

NYMNPA
26/05/2020

ARCHITECTURAL DESIGN
richard winn

PROPOSED EXTENSION
4 DARNCOMBE BUNGALOWS, LANGDALE END
SCARBOROUGH FOR MR AND MRS P PITHER
PLANS AND ELEVATIONS AS EXISTING

Scale : 1:50
Date : May 2013
Drawn : RGW
Dwg.no : 1301-1

see also plans as existing 1301-1 and 2



EAST ELEVATION

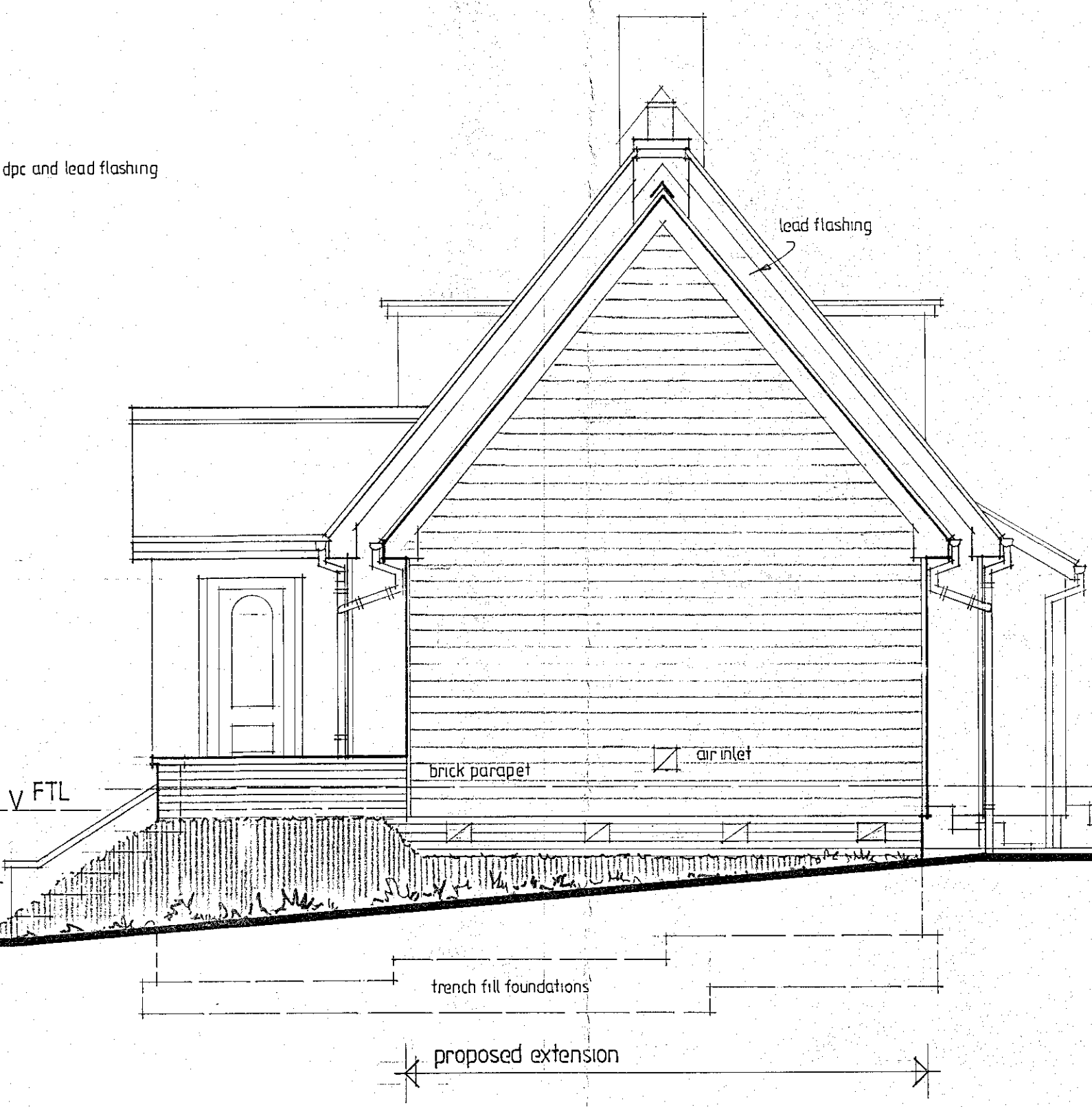

NORTH ELEVATION

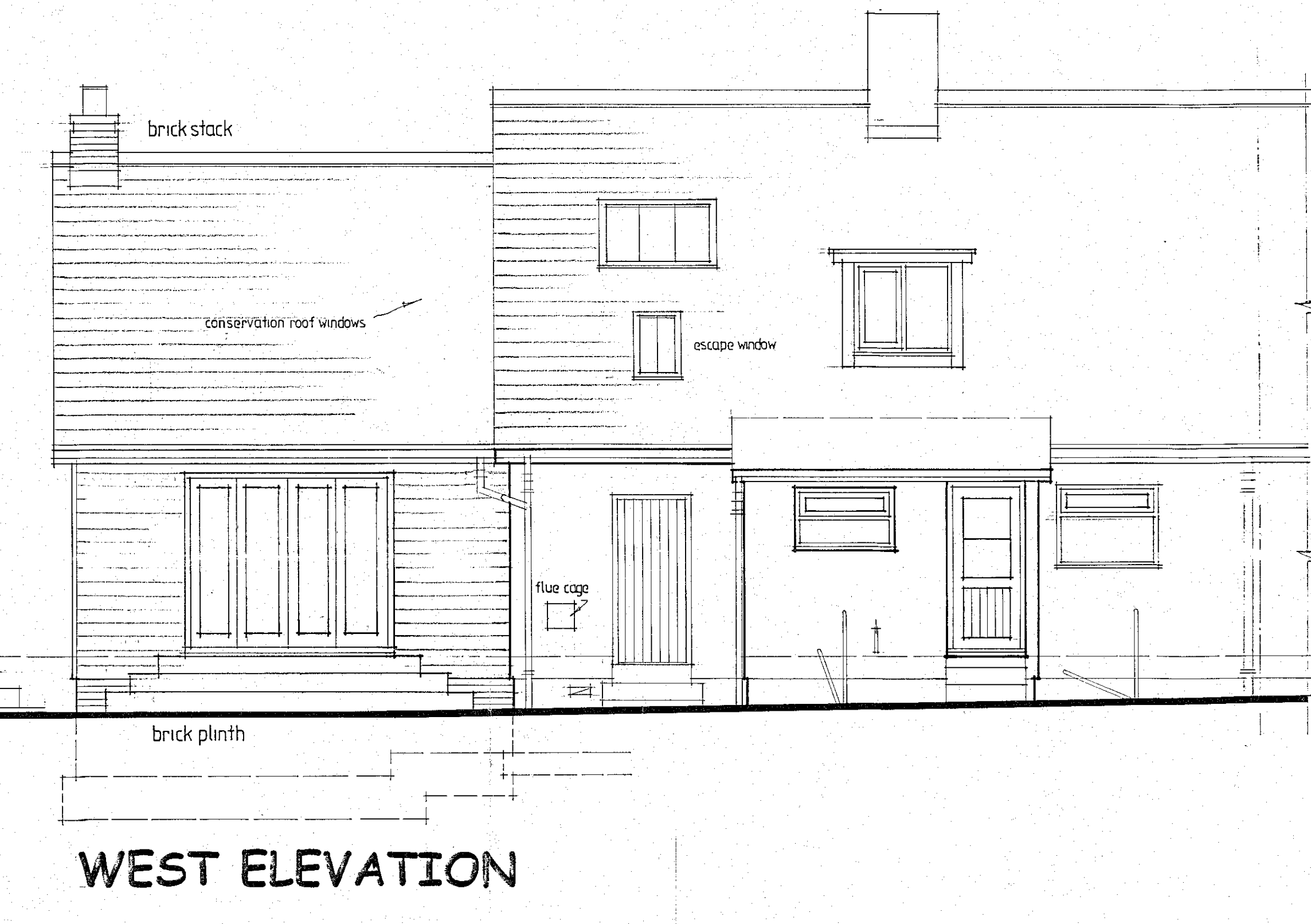

WEST ELEVATION

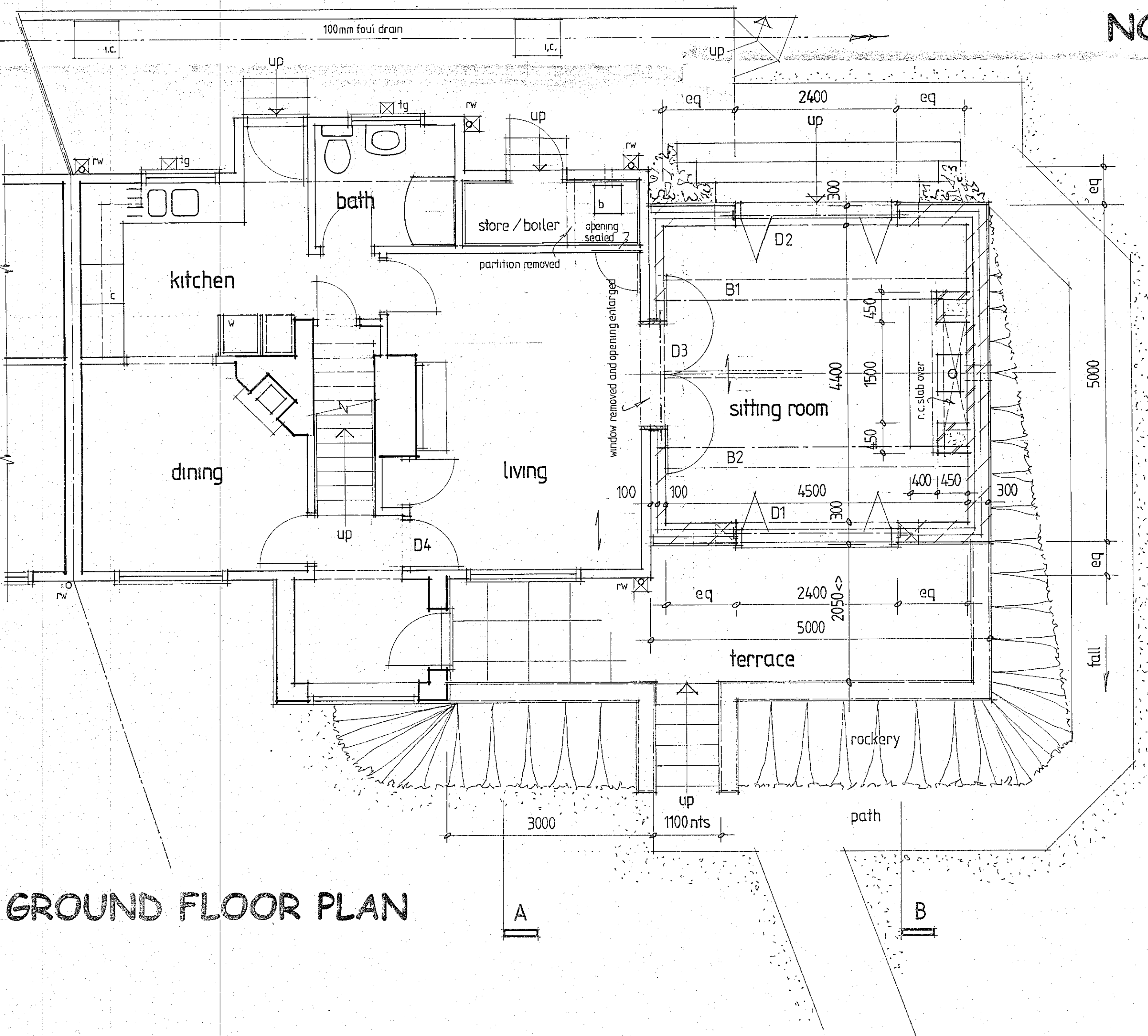

GROUND FLOOR PLAN

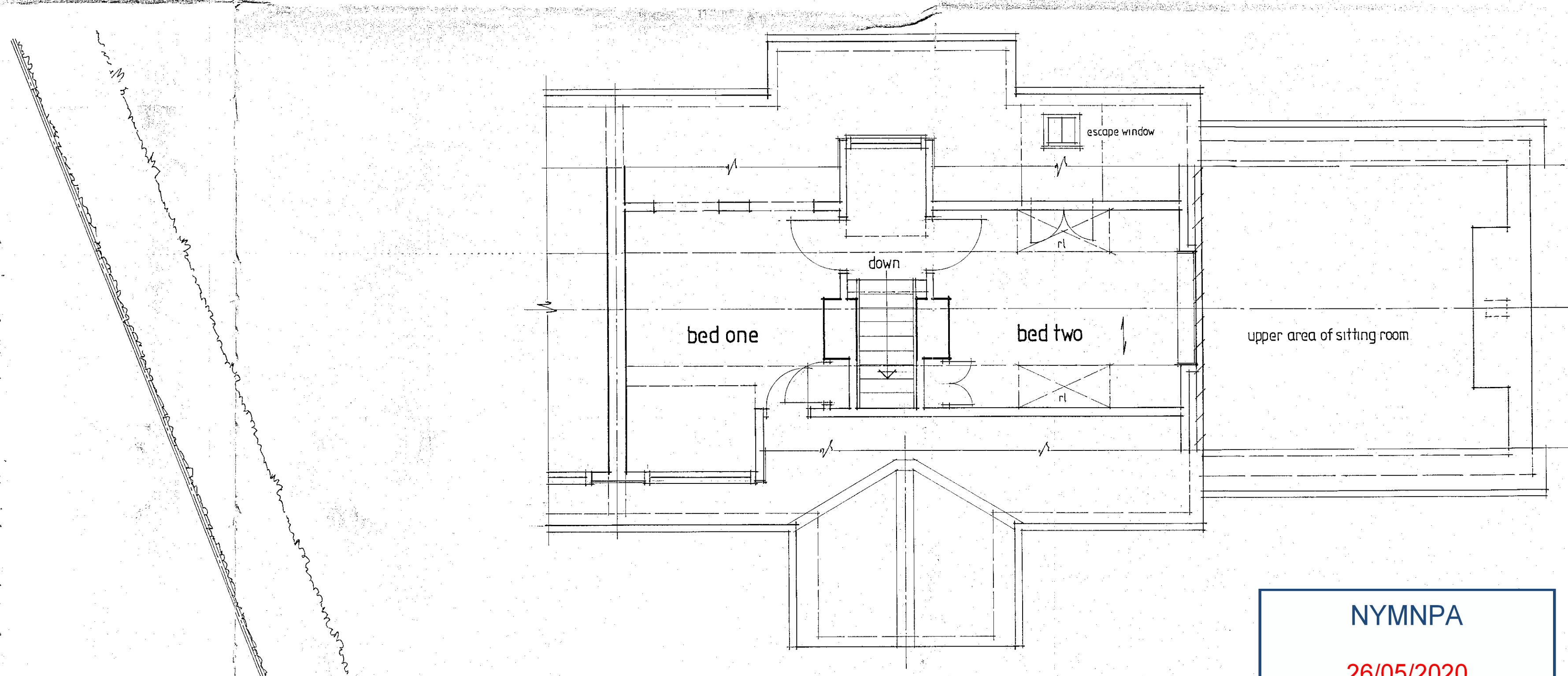

FIRST FLOOR PLAN

NYMNPA
26/05/2020

revised - may 2020



PROPOSED EXTENSION
4 DARNCOMBE BUNGALOWS, LANGDALE END
SCARBOROUGH FOR MR AND MRS P PITHER
PLANS AND ELEVATIONS AS PROPOSED

Scale : 1:50
Date : July 2013
Drawn : RGW
Dwg.no : 1301-3A