

Mount Pleasant Farm

The Jolly Sailors
(P.H.)

LOCATION OF PROPOSED BUILDINGS

NYMNP A
19/05/2020

Gerrick Spa
(chalybeate)

Skace Beck Bridge
B.M 187.67m

Gerrick Moor

539ha
1.33

5532
4.93ha
2.13

6742
1.809ha
4.47

7234
1.353ha
3.35

5529
3.329ha
3.23

7923
1.200ha
2.97

7020
1.573ha
3.39

3336
1.130ha
2.92

9440
5.73ha
1.66

9325
0.73ha
1.3

3424
5.63ha
1.40

3313
2.522ha
6.23

5200
1.575ha
3.94

3040
5.84ha
4.1

4300
4.80ha
1.94

Patch
Plantation

4059
2.607ha
6.43

3152
9.69ha
2.39

Issues

Issues

Issues

Drain

Drain

Haw Beck

Pond

M.P.

198.4m

194.5m

B.M 194.81m

187.8m

6-1

NYMNP

19/05/2020

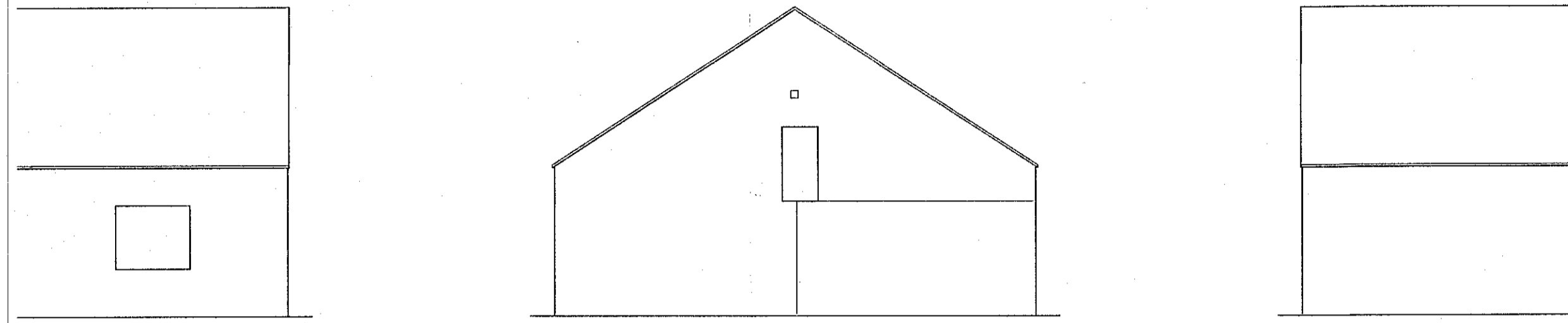

ELEVATIONS AS EXISTING, SCALE 1:100

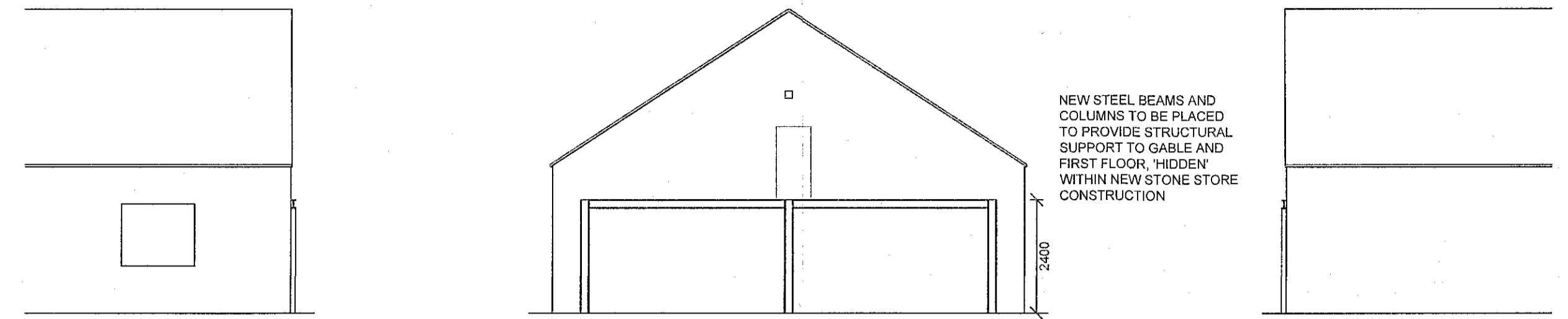

ELEVATIONS ON NEW SUPPORTING FRAME, SCALE 1:100

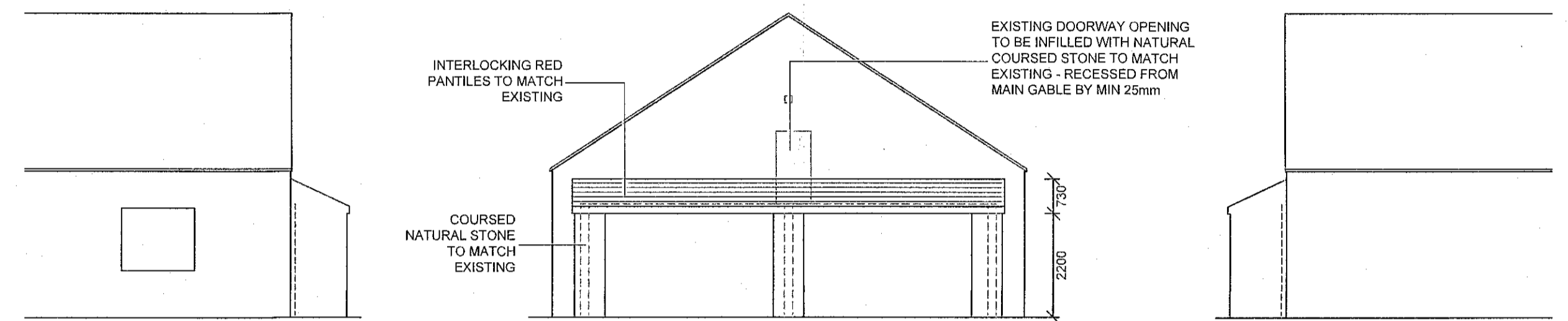

ELEVATIONS ON PROPOSED WOOD STORE, SCALE 1:100

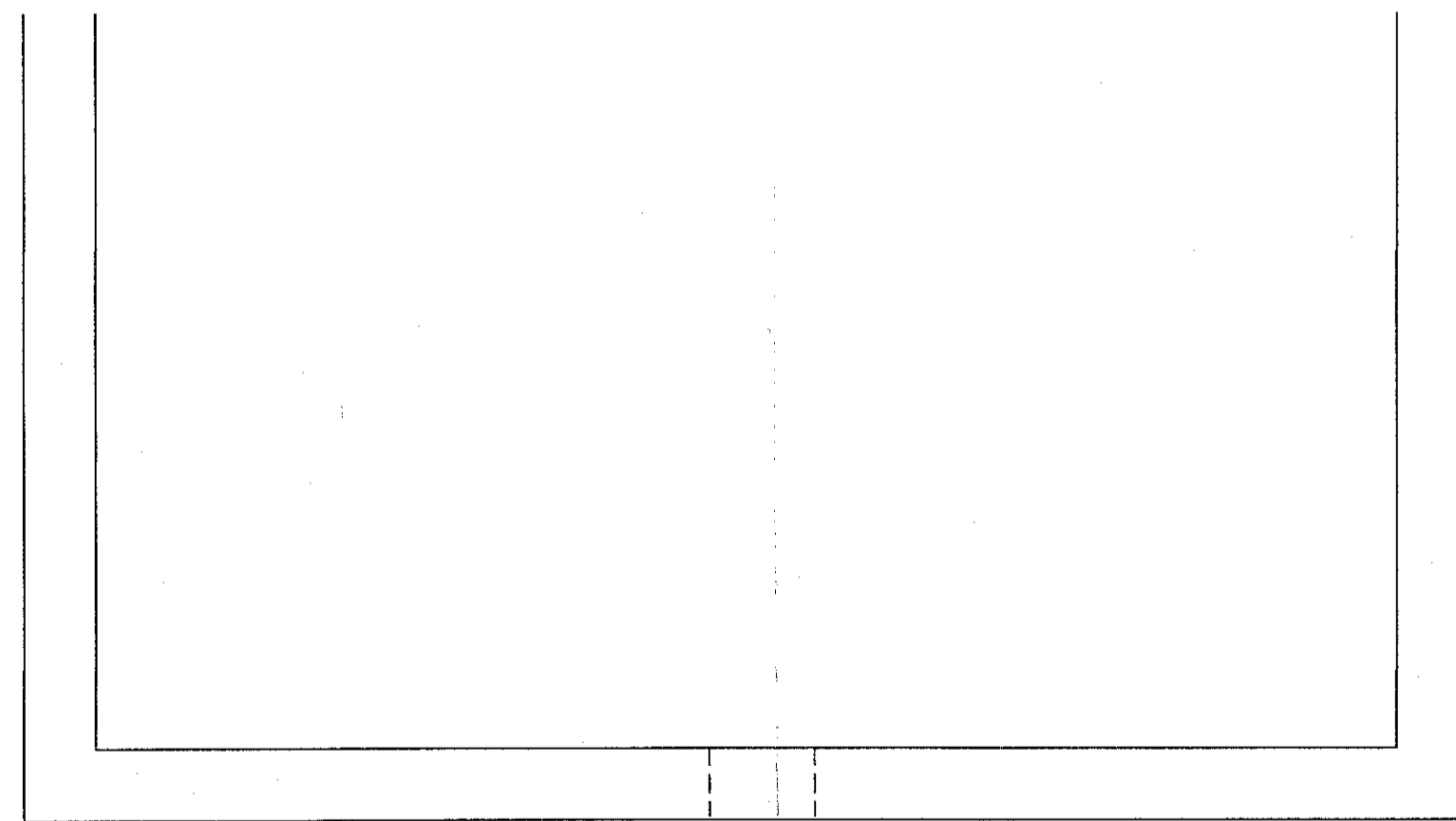

PLAN VIEW AS EXISTING, SCALE 1:50

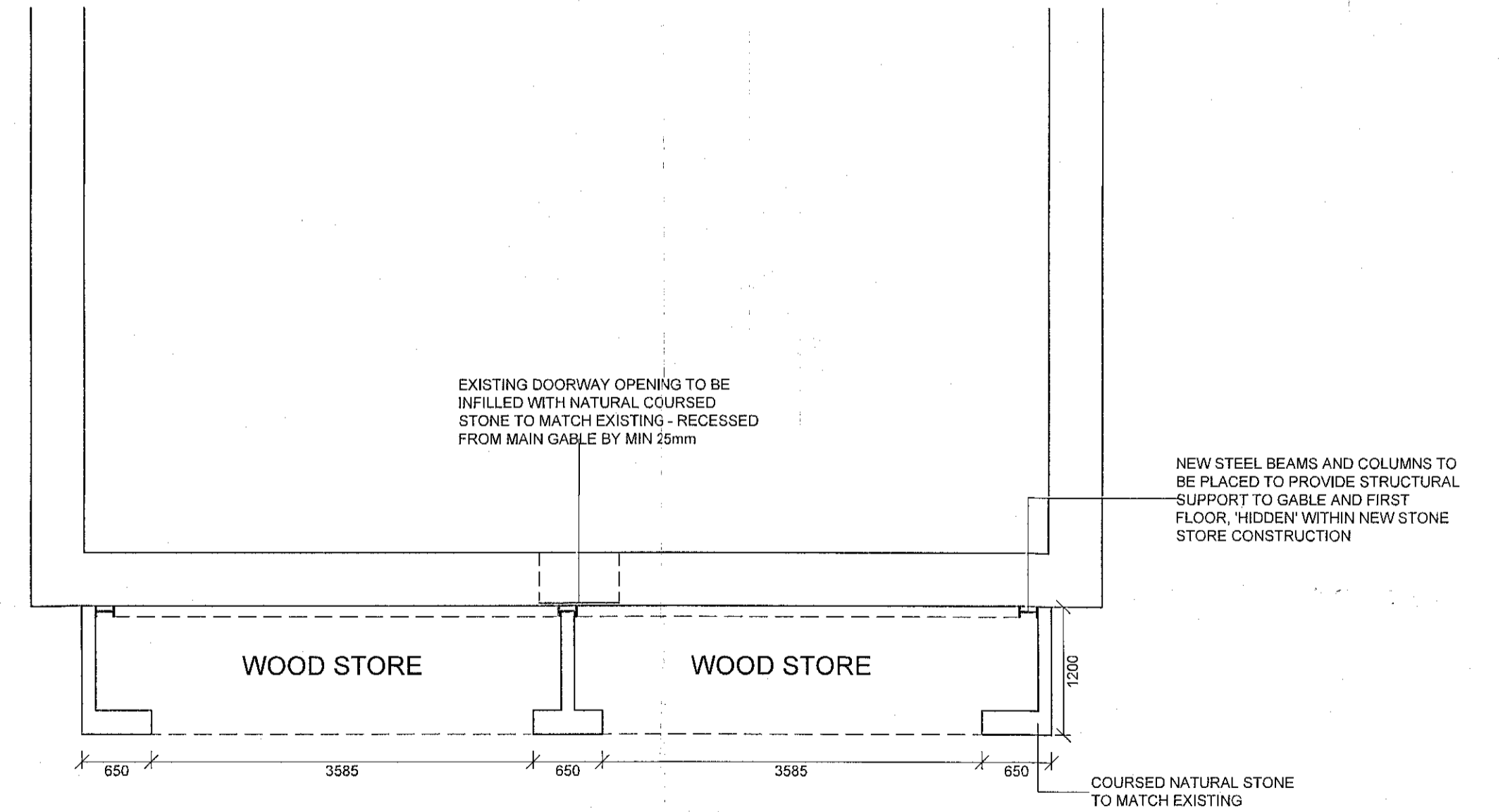

PLAN VIEW AS EXISTING, SCALE 1:50

All Dimensions in mm.

PROPOSED STRUCTURAL SUPPORT TO GABLE AND NEW WOOD STORE AT THE JOLLY SAILORS

CLOSE, GRANGER, GRAY & WILKIN
BUILDING AND ENGINEERING CONSULTANTS
28 MARKET PLACE, GUISBOROUGH, CLEVELAND. TS14 6HF

DRAWN	TRACED	CHECKED	APPROVED	DATE	SCALE
EC		JG	JG	NOV 19	SHOWN @A1

DRAWING No. 19/181/01

No.	DESCRIPTION	CHK'D	APP'D	DATE
	ALTERATIONS			