

NYMNP

30/06/2020



30/6/20

Supporting Agricultural Information

Applicants are encouraged to complete the following as this will enable the Authority to speed up the processing of your notification/application. The purpose of this form is to provide basic information on the farm system to help assess the need and appropriateness of agricultural buildings within the National Park.

Application Reference:

Site Address:

Applicant Name:

Livestock Numbers

Cattle

	Average number throughout the year	Additional information
Dairy Cows/Breeding Bulls		
Suckler Cows/Heifers over 24 months		
Followers (6 to 24 months)		

Sheep

	Average number throughout the year	Additional information
Breeding Ewes/Tups	450 Ewes + Ewe lambs	
Replacement Ewe Lambs/Finishing Store Lambs	120 Ewe lambs 210 100	

Pigs

	Average number throughout the year	Additional information
Sows/Boars		
Weaners		

Continued /

Others

	Average number throughout the year	Additional information
Other Livestock, i.e. Horses		

Land

	Area in Hectares	Additional information
Size of Holding	55	
Available Grazing Land	45	
Arable Lane	None	
Moorland	None	
Grazing Land on Short Term Tenancy	10 Guisburn	

Agricultural Buildings

List main existing agricultural buildings and use	Approximate dimensions in metres	Is it a modern or traditional building?
1. 1	32 x 14	Storage
2. 1	32 x 16	2012
3. 1	32 x 16	2012
4. 1	32 x 24 approx	Applied PWS
5.		
6.		
7.		
8.		

Proposed building(s) and use	Dimensions in metres
1. 1 for sheep handling	32 x 24 approx
2. extra sheep cases winter	

Please Note: It would be helpful if you could attach a sketched block plan annotating which building is which as referred to above.

Please detail below how the farming operation on site may change as a result of the proposal i.e. increase in stock levels or justification for the use of the new building.

Continued

---



---



---



---

Others

	Average number throughout the year	Additional information
Other Livestock, i.e. Horses		

Land

	Area in Hectares	Additional information
Size of Holding	55	
Available Grazing Land	45	
Arable Lane	None	
Moorland	None	
Grazing Land on Short Term Tenancy	10 Guisburn	

Agricultural Buildings

List main existing agricultural buildings and use	Approximate dimensions in metres	Is it a modern or traditional building?
1. 1	32 x 14	Storage
2. 1	32 x 16	2012
3. 1	32 x 16	2012
4. 1	32 x 24 approx	Applied PWS
5.		
6.		
7.		
8.		

Proposed building(s) and use	Dimensions in metres
1. 1 for sheep handling	32 x 24 approx
2. extra sheep cases winter	

Please Note: It would be helpful if you could attach a sketched block plan annotating which building is which as referred to above.

Please detail below how the farming operation on site may change as a result of the proposal i.e. increase in stock levels or justification for the use of the new building.

Continued

---



---



---



---

Do not scale from this drawing, only figured dimensions are to be taken from this drawing.  
 The contractor must verify all dimensions on site before commencing any work or shop drawings.  
 The contractor must report any discrepancies before commencing work. If this drawing exceeds the quantities taken in any way, the technician is to be informed before work is initiated.  
 Work within the construction (design and management) regulations 2015 is not to start until a health & safety plan has been produced. This drawing is copyright and must not be reproduced without consent of BHD Partnership Ltd.

NYMNP  
 30/06/2020

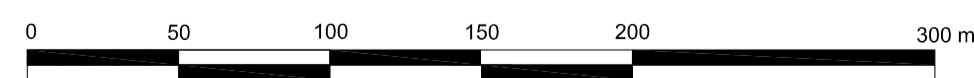
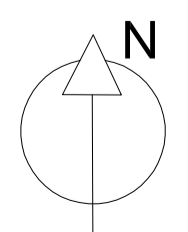

Existing Location Plan 1 : 2500 @ A1

Ordnance Survey Licence No. 10002562

REV	DATE	BY	AMENDMENT
A	30.06.20	MK	First issue



CLIENT: Mr D and Mrs A Pattinson

PROJECT: The Farm  
 Hogarth Hill, Fylingdales

DRAWING: Location Plan  
 Scale 1:2500 @ A1  
 Land owned

DRAWING STATUS: Planning

DRAWN: Marie Kay  
 CHECKED: TH

SCALE @ SIZE: 1:2500 @ A1  
 DATE: 30.06.2020

DRAWING No: D11871-00  
 REV: A

Do not scale from this drawing, only figured dimensions are to be taken from this drawing.  
 The contractor must verify all dimensions on site before commencing any work or shop drawings.  
 The contractor must report any discrepancies before commencing work. If this drawing exceeds the quantities taken in any way, the technician is to be informed before work is initiated.  
 Work within the construction (design and management) regulations 2015 is not to start until a health & safety plan has been produced. This drawing is copyright and must not be reproduced without consent of BHD Partnership Ltd.

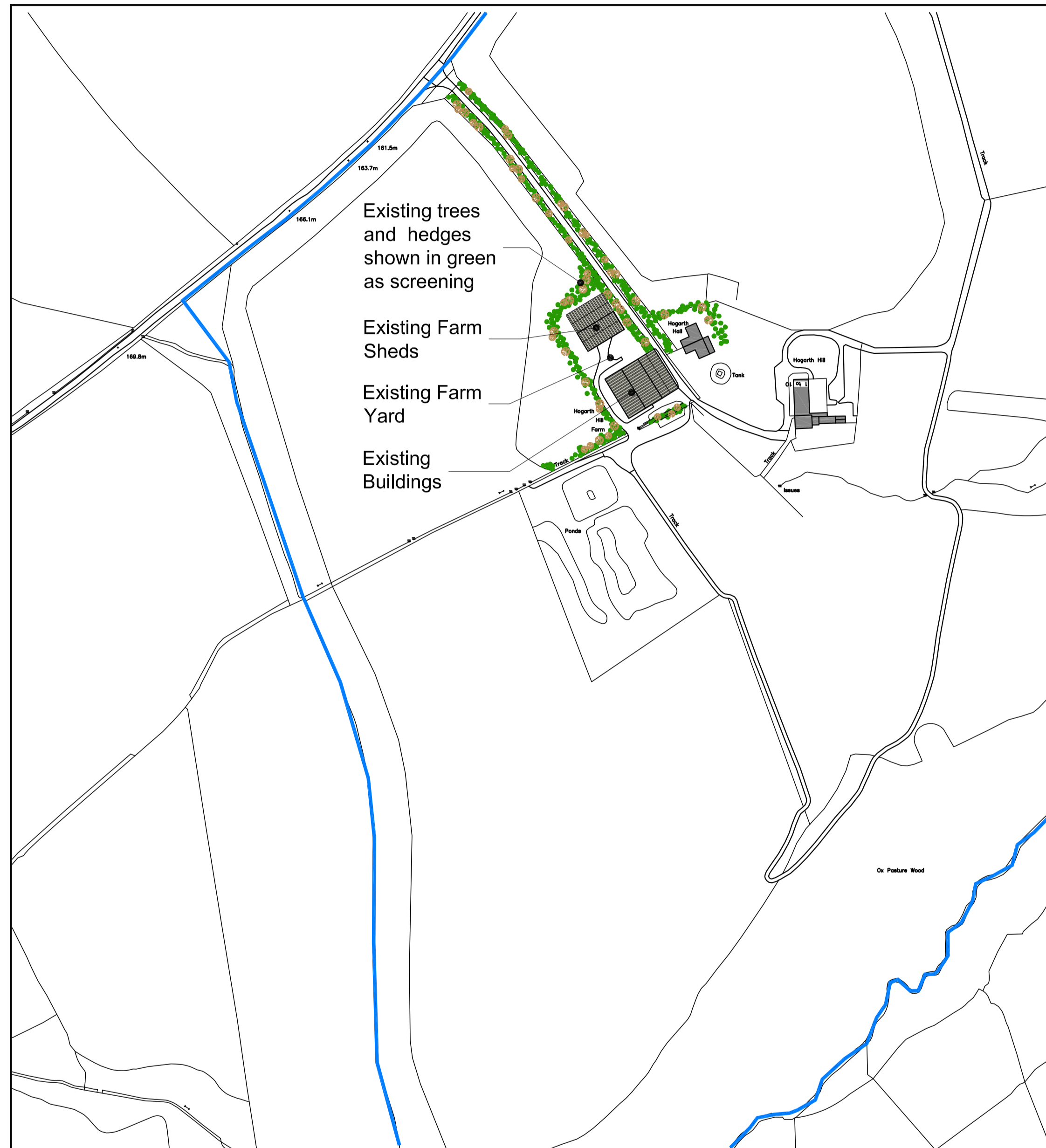

Existing Location Plan 1 : 2500 @ A1

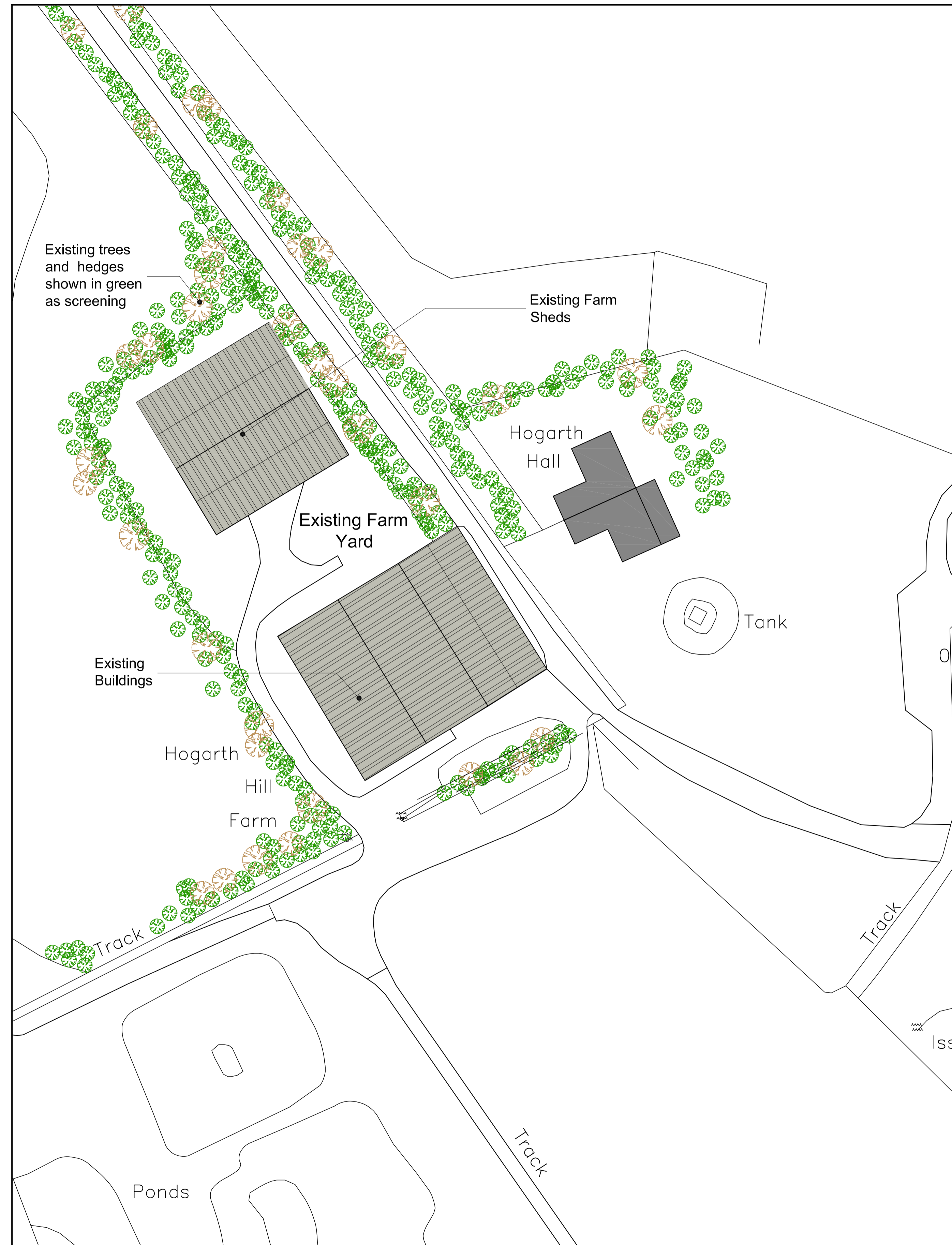
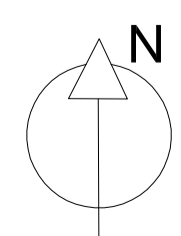
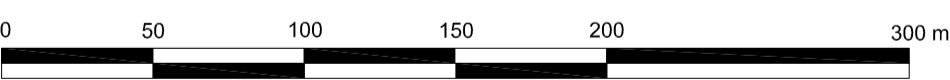

Existing Location Plan 1 : 500 @ A1

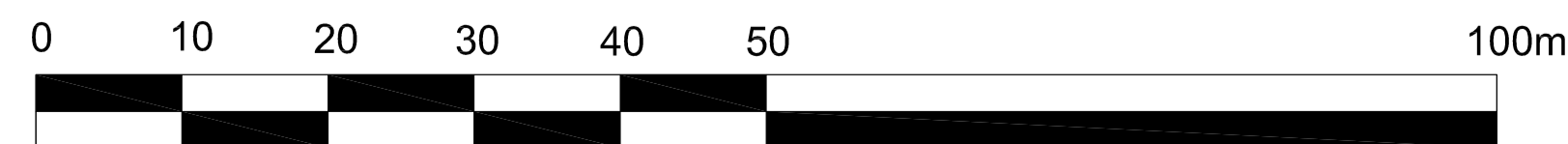

Ordnance Survey Licence No. 100002562

NYMNPA  
 30/06/2020

REV	DATE	BY	AMENDMENT
B	30.06.20	MK	Boundary line
A	29.05.20	MK	First issue



CLIENT: Mr D and Mrs A Pattinson

PROJECT: The Farm  
 Hogarth Hill, Fylingdales

Drawing: Existing  
 Location  
 Plan

DRAWING STATUS: Preliminary

DRAWN: Marie Kay  
 CHECKED: TH

SCALE @ SIZE: 1:2500, 1:500 @ A1  
 DATE: 29.05.2020

DRAWING No: D11871-01  
 REV: B

Do not scale from this drawing, only figured dimensions are to be taken from this drawing.  
 The contractor must verify all dimensions on site before commencing any work or shop drawings.  
 The contractor must report any discrepancies before commencing work. If this drawing exceeds the quantities taken in any way, the technician is to be informed before work is initiated.  
 Work within the construction (design and management) regulations 2015 is not to start until a health & safety plan has been produced. This drawing is copyright and must not be reproduced without consent of BHD Partnership Ltd.

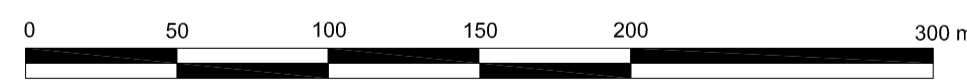
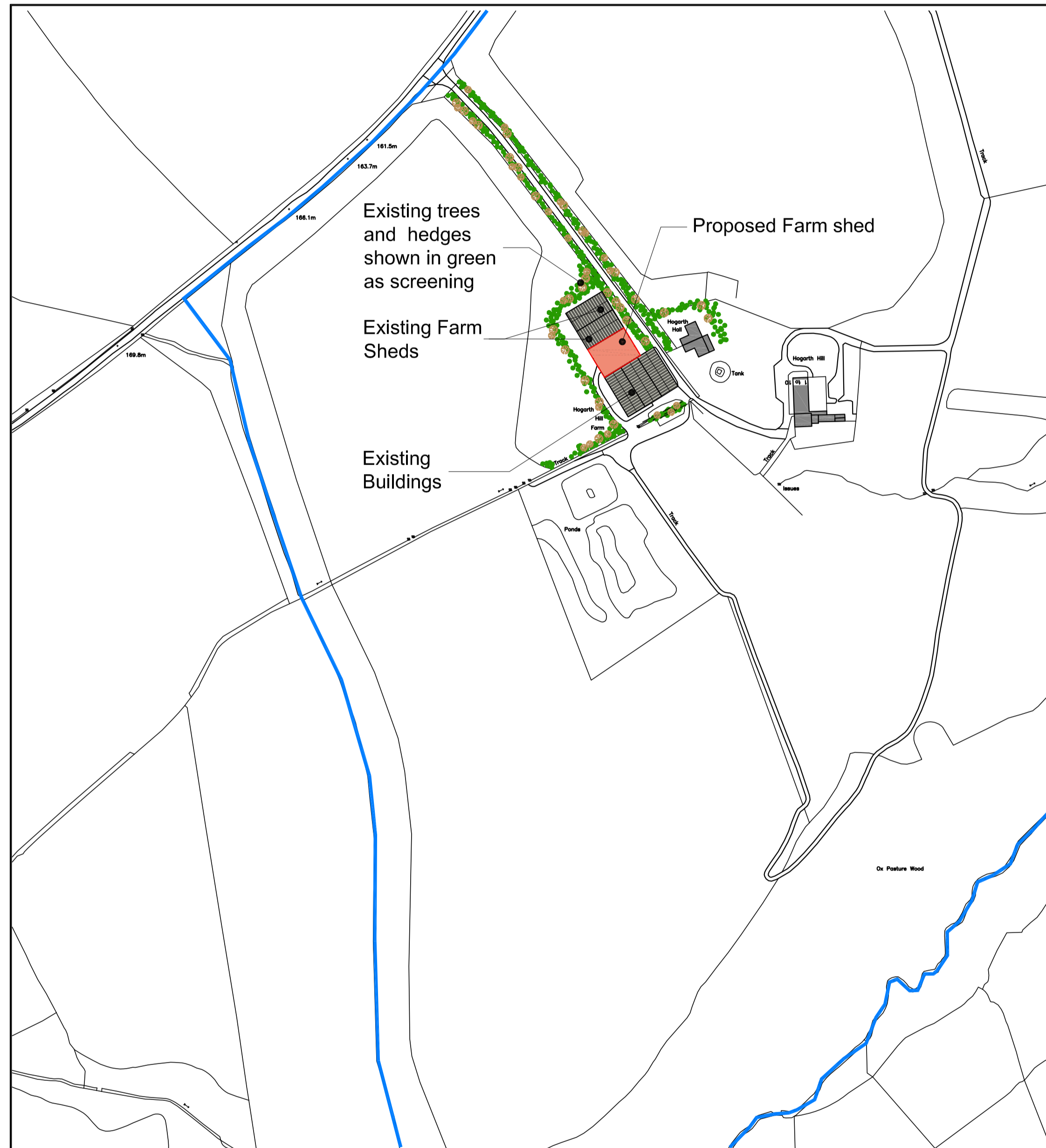

Proposed Farm Shed Location Plan 1 : 2500 @ A1

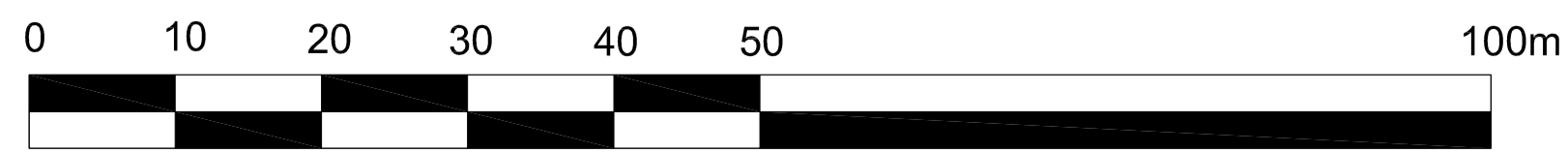
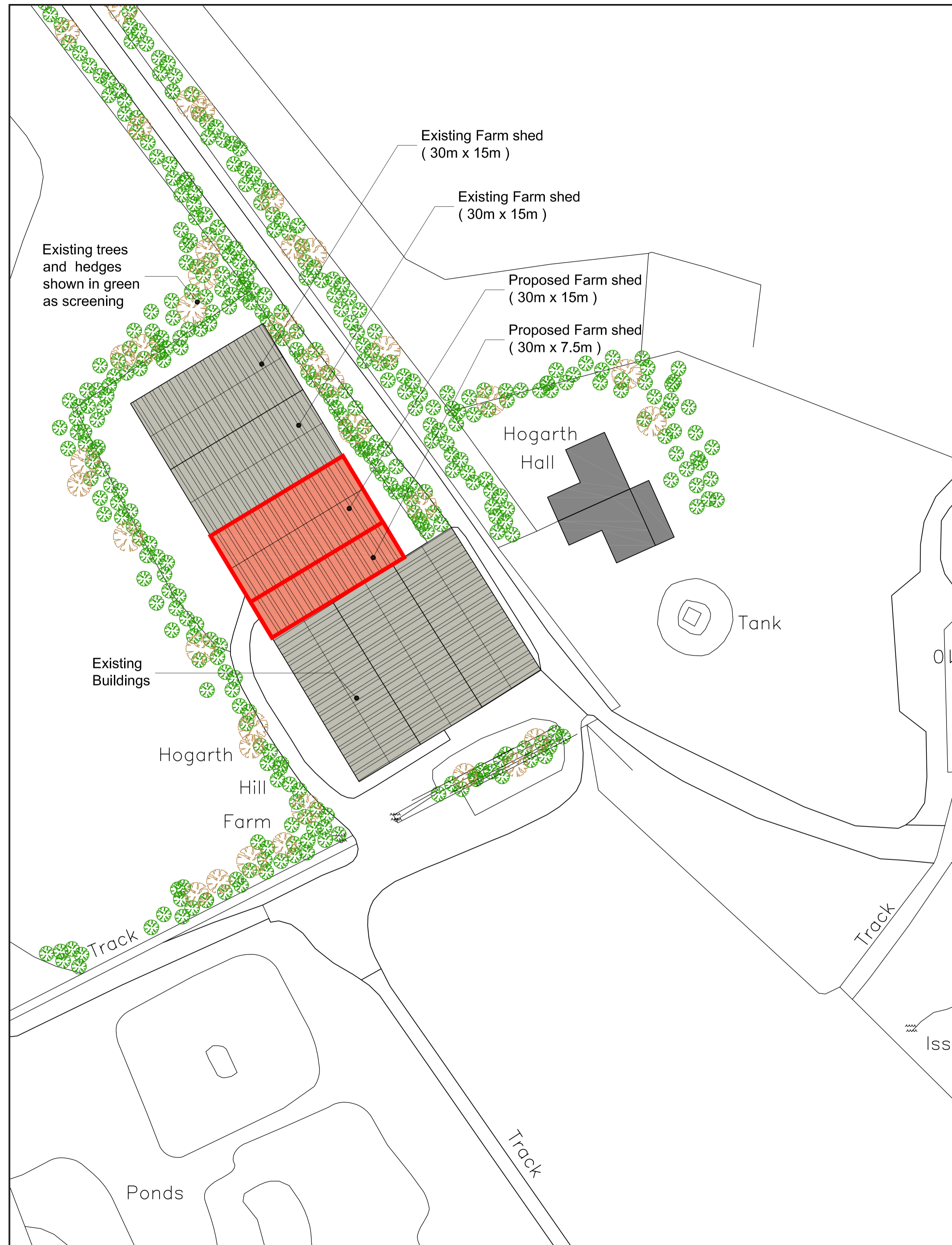
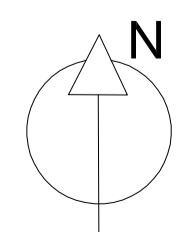

Proposed Farm Shed Location Plan 1 : 500 @ A1

Ordnance Survey Licence No. 10002562

NYMNPA

30/06/2020

REV	DATE	BY	AMENDMENT
B	30.06.20	MK	Boundary line
A	29.05.20	MK	First issue



CLIENT: Mr D and Mrs A Pattinson

PROJECT: The Farm  
Hogarth Hill, Fylingdales

Drawing: Proposed Farm Shed Location Plan

DRAWING STATUS: Preliminary

DRAWN: Marie Kay CHECKED: TH

SCALE @ SIZE: 1:2500, 1:500 @ A1 DATE: 29.05.2020

DRAWING No: D11871-02 REV: B