

From: Mark Bramhall
Sent: 17 July 2020 18:06
To: Maria Calderon
Cc: Jill Bastow; karonb@brable.com
Subject: RE: RE: RE: RE: Foxhill Pasture

REFERENCE EML-OUT/1408/20200717-180326-059

Dear Jill and Maria,

Please find attached revised drawings for the application for Foxhill paddocks. I would be grateful if you could let me know if these latest changes meet with your support.

Kind regards
Mark

Mark Bramhall *BA (Hons) MA RCA RIBA*

bramhall blenkarn

Director
The Maltings, Malton, YO17 7DP



This email and any files transmitted with it are confidential and intended solely for the use of the individual to whom it is addressed. Any views or opinions presented are solely those of the author and do not necessarily represent those of the company, Bramhall Blenkarn. Unless otherwise stated within a contractual document, email messages must not be considered as an instruction against a building contract. If you have received this email in error, please contact Bramhall Blenkarn by email on [redacted]. Whilst every care has been taken to check this outgoing email for viruses, it is seen as your responsibility to check and sweep it, along with any attachments, for viruses on receipt. All liability is excluded to the fullest extent permitted by law.

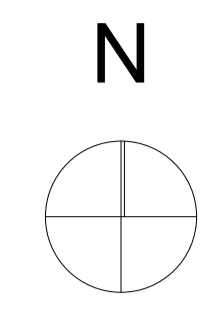
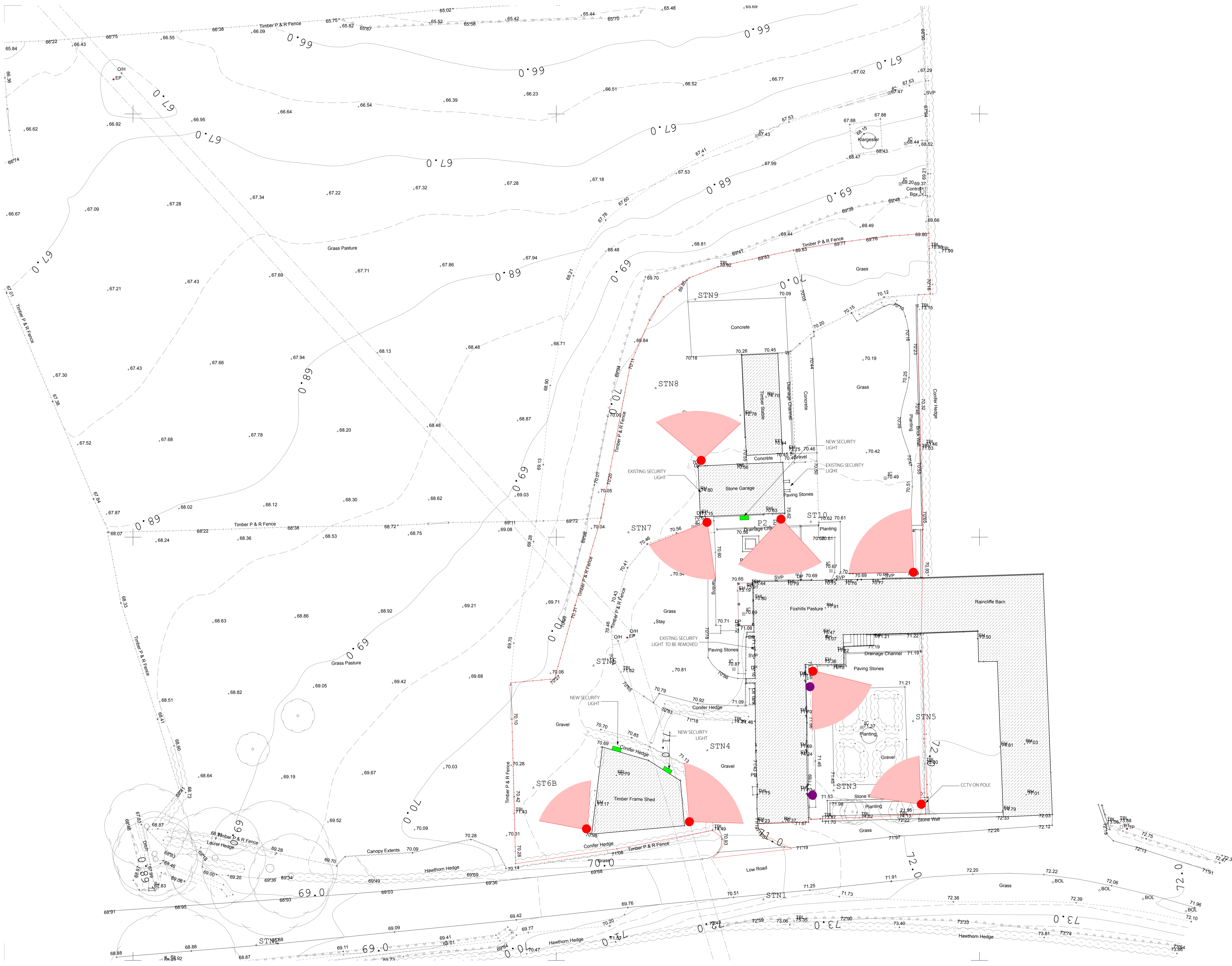

NYMNPA
18/07/2020

AMENDED

Key



Rev	Date	Drawn	Checked	Description
B	17.07.20	JD	MB	Proposed wall light amended to Darksky fittings
A	22.06.20	JD	MB	Existing survey update, CCTV positions amended

bramhall blenkarn
RIBA Chartered Practice
The Maltings Malton North Yorkshire YO17 7DP

Project
Foxhill Paddocks
Address
Foxhill Paddocks, Low Road, Throxenby
Client
Mr D Thompson
Drawing
CCTV Locations

© Bramhall Blenkarn - Do Not Scale From This Drawing - 1408 Foxhill Paddocks.pjn

Sheet Size	Drawn	First Issue Date D/M/Y	
A1	JD	24.03.2020	
Scale	Checked	Drawing No.	Rev.
1:200	MB	1408_DT68_01B	

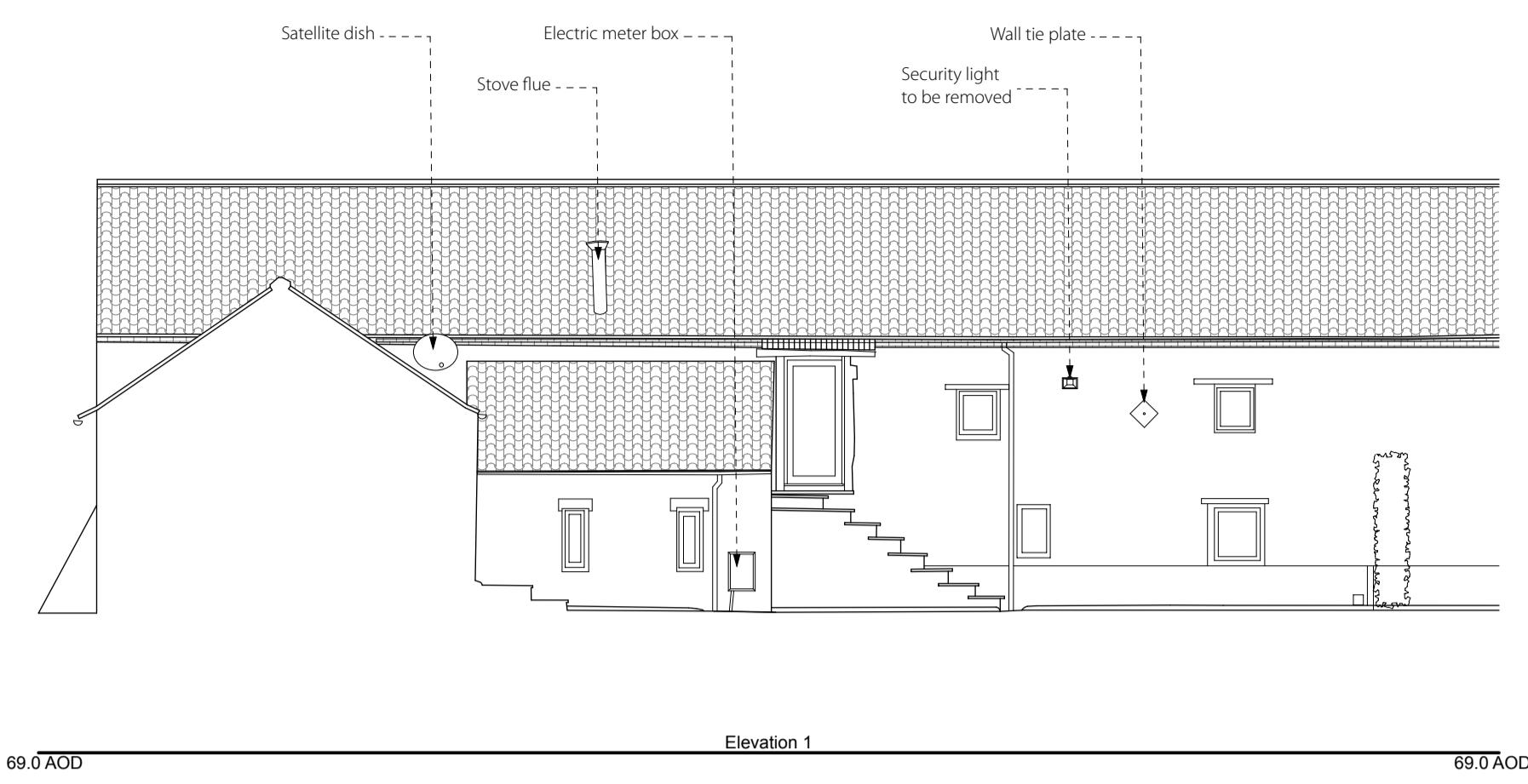
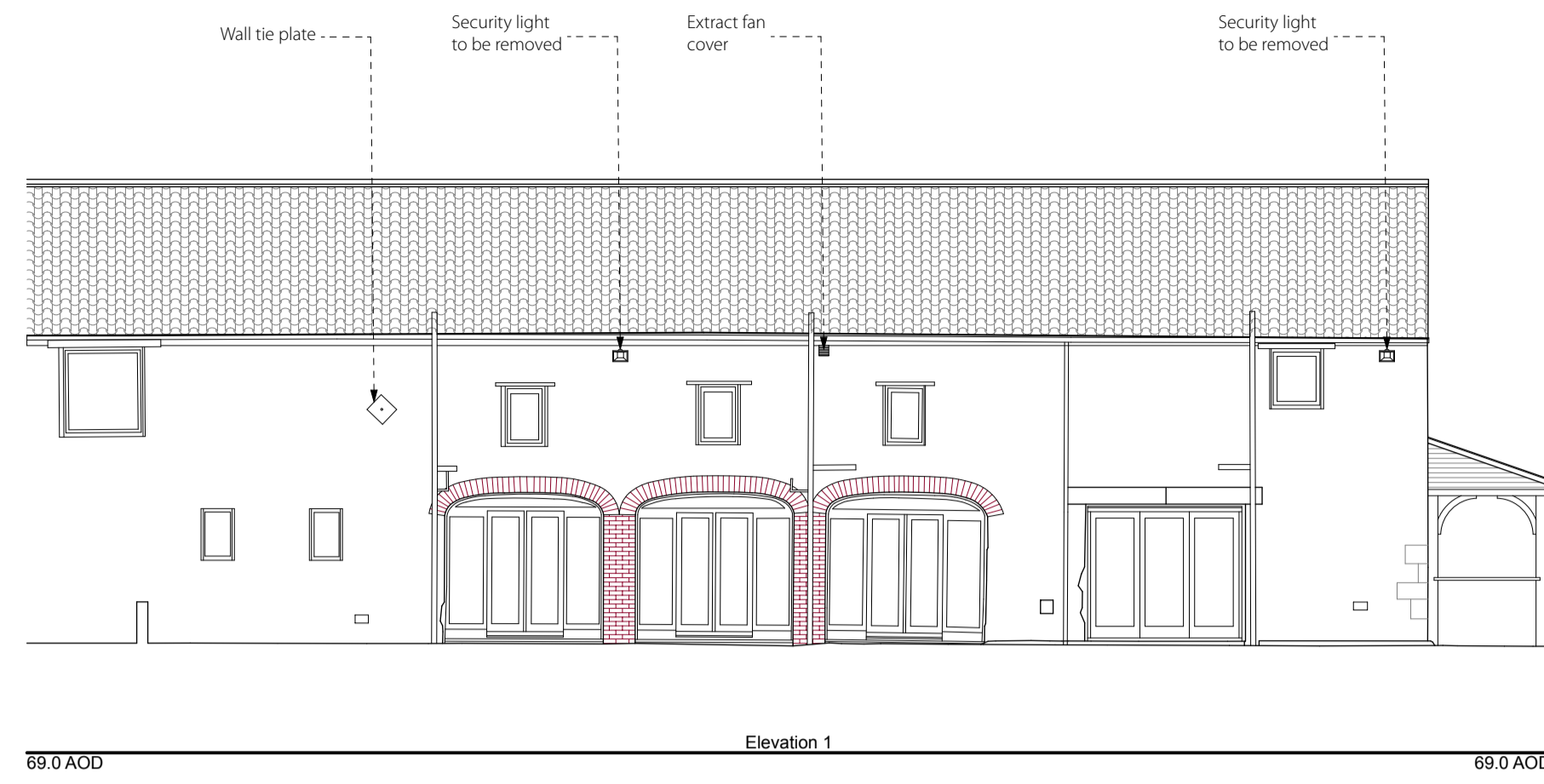

NYMNP
18/07/2020

AMENDED

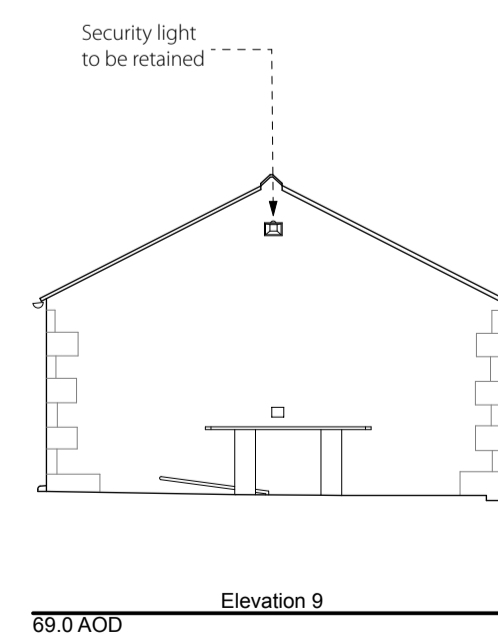
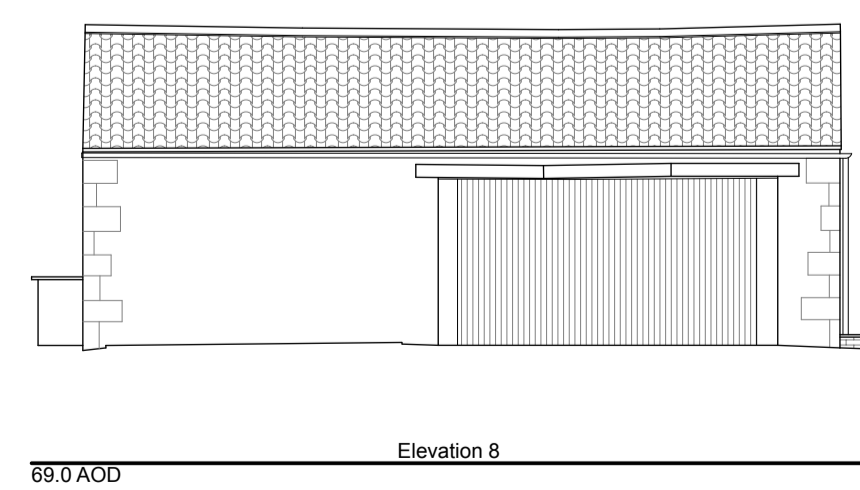
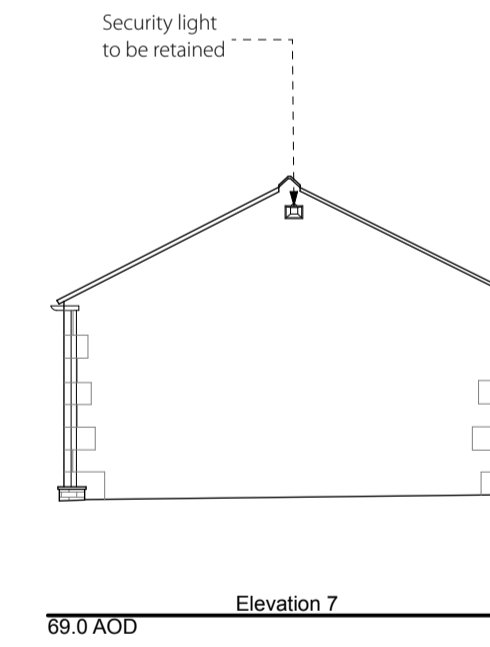
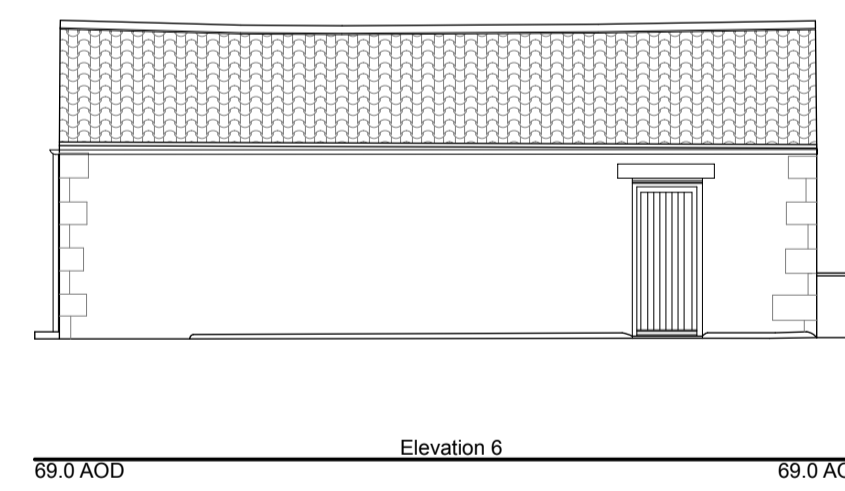
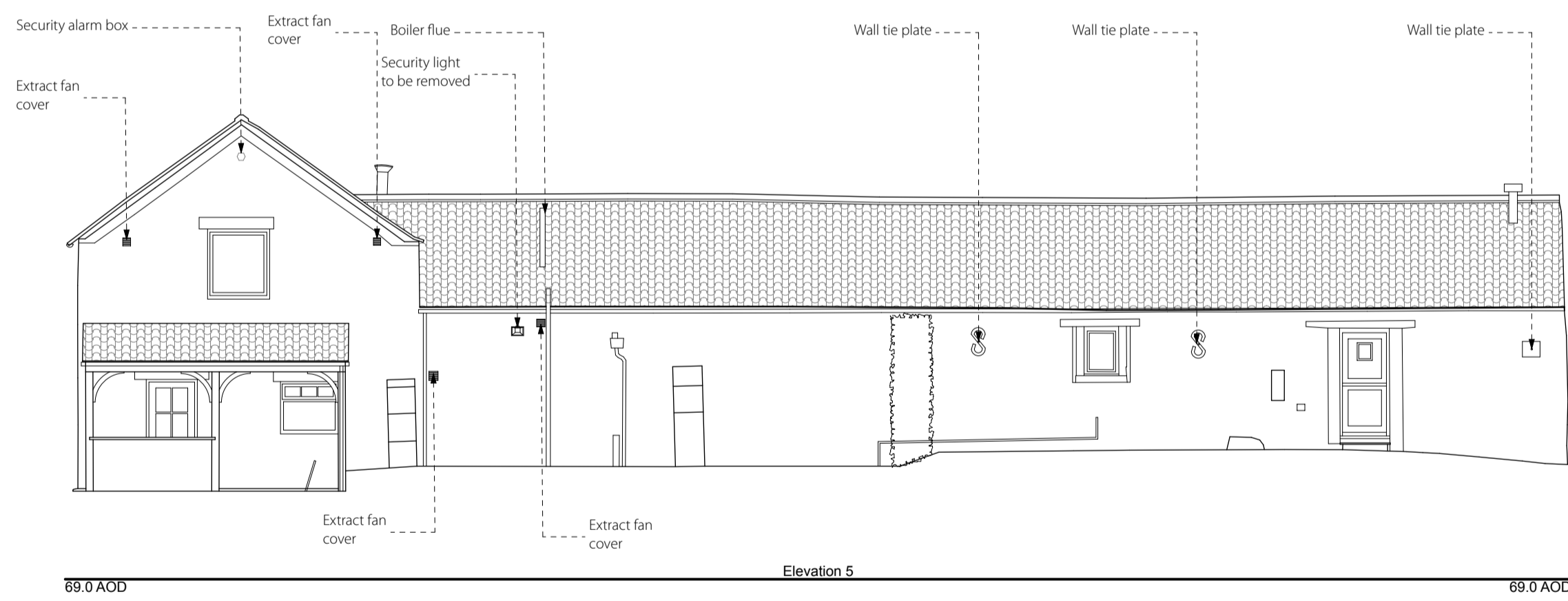
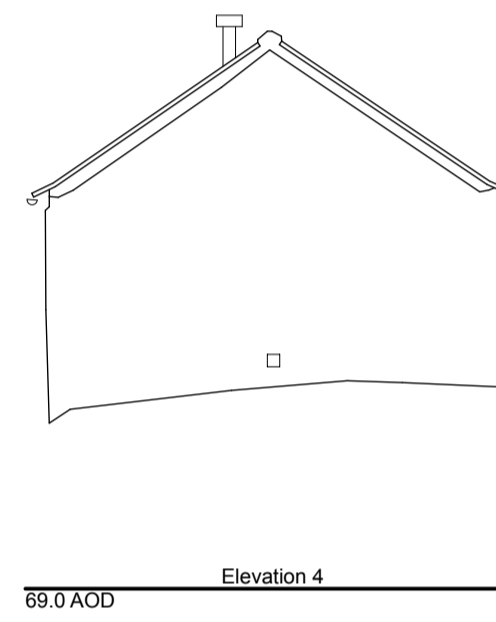
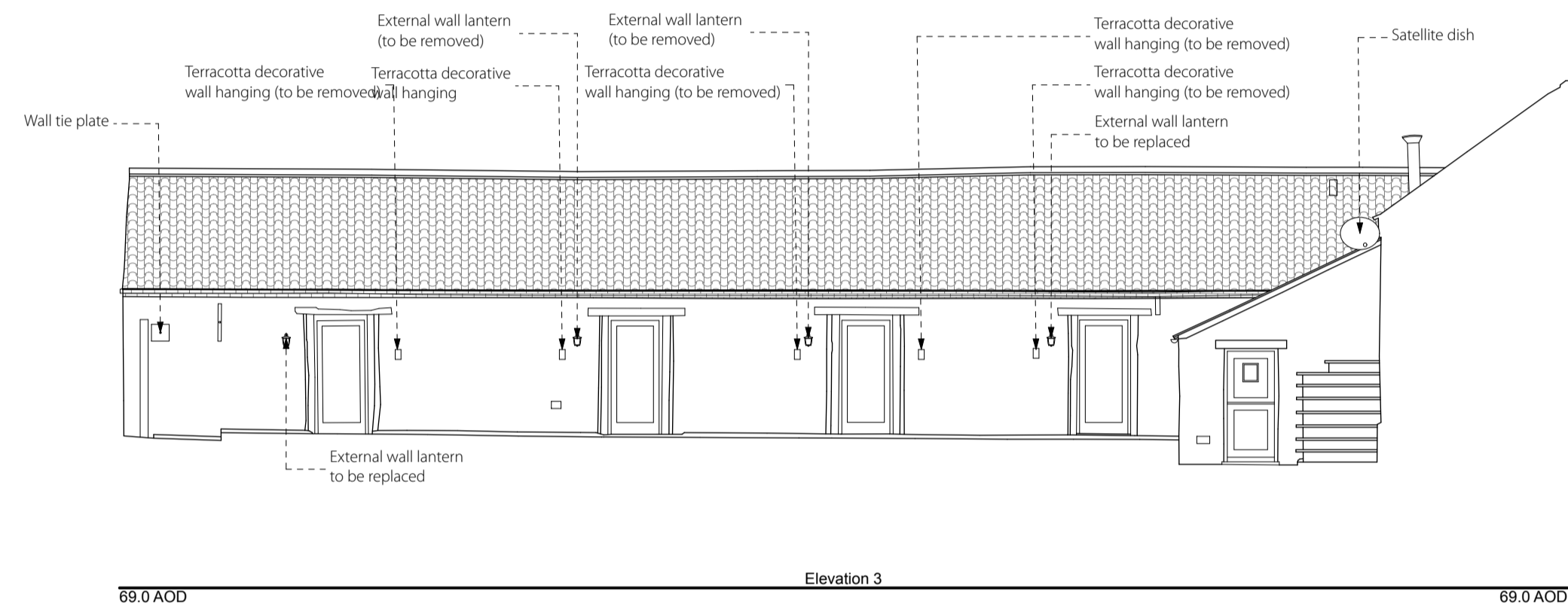
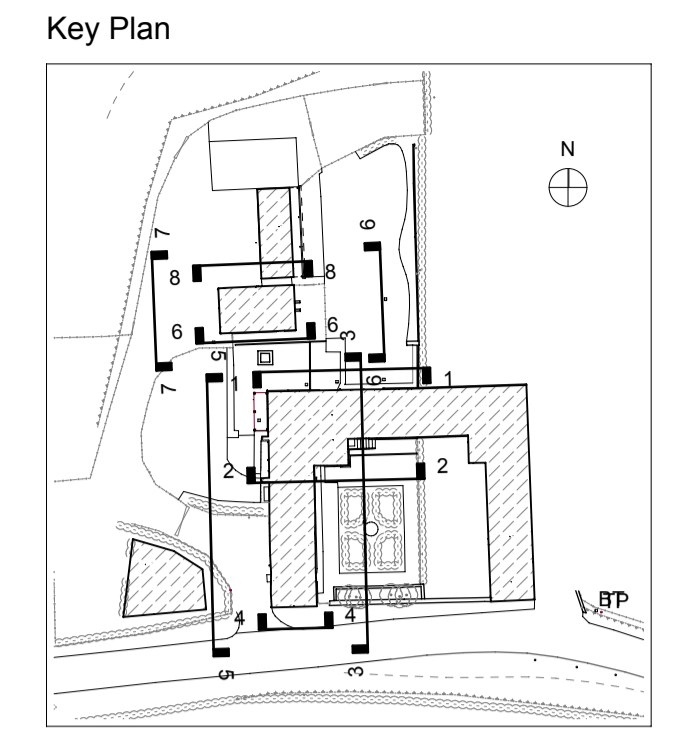

0	1000	2000	3000	4000	5000	6000	7000
B	17.07.20	JD	MB	CCTV on garage removed			
A	22.06.20	JD	MB	Existing Survey update			
Rev	Date	Drawn	Checked	Description			

bramhall blenkarn

RIBA Chartered Practice
The Maltings Malton North Yorkshire YO17 7DP

Project
Foxhill Paddocks
Address
Foxhill Paddocks, Low Road, Throxenby
Client
Mr D Thompson

Drawing
EXISTING ELEVATION SHOWING LOCATIONS

© Bramhall Blenkarn - Do Not Scale From This Drawing - 1408 Foxhill Paddocks.pjn			
Sheet Size	Drawn	First Issue Date	D/M/Y
A1	JD	24.03.2020	
Scale	Checked	Drawing No.	Rev.
1:100	MB	1408_DT68_02B	

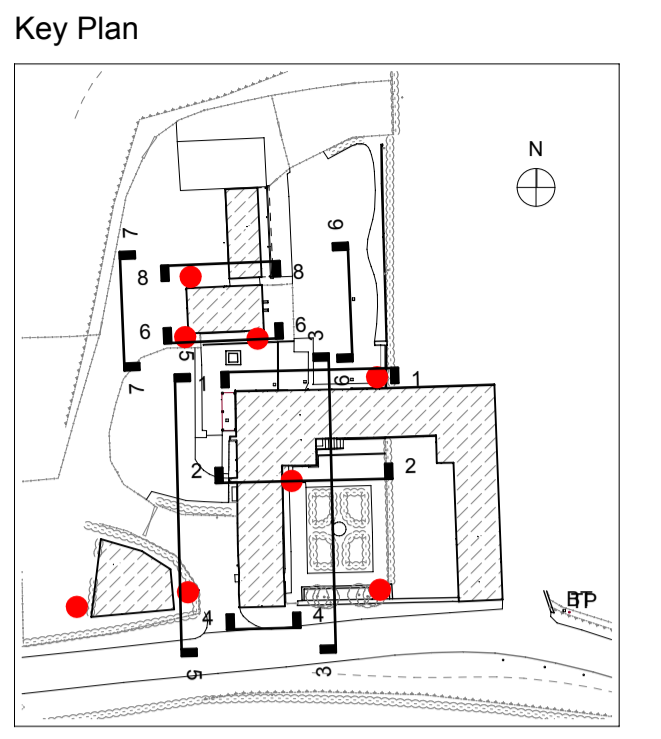
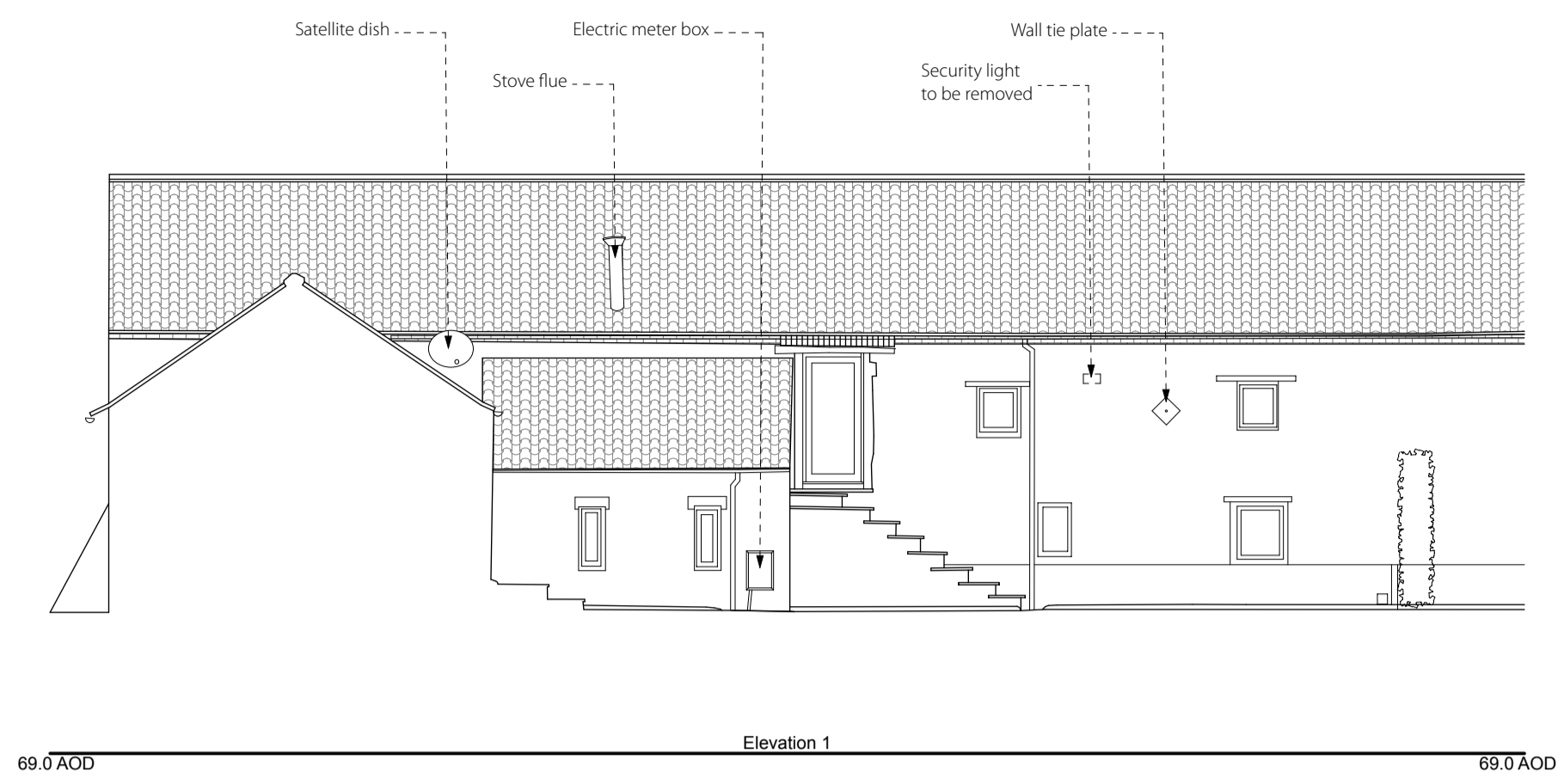
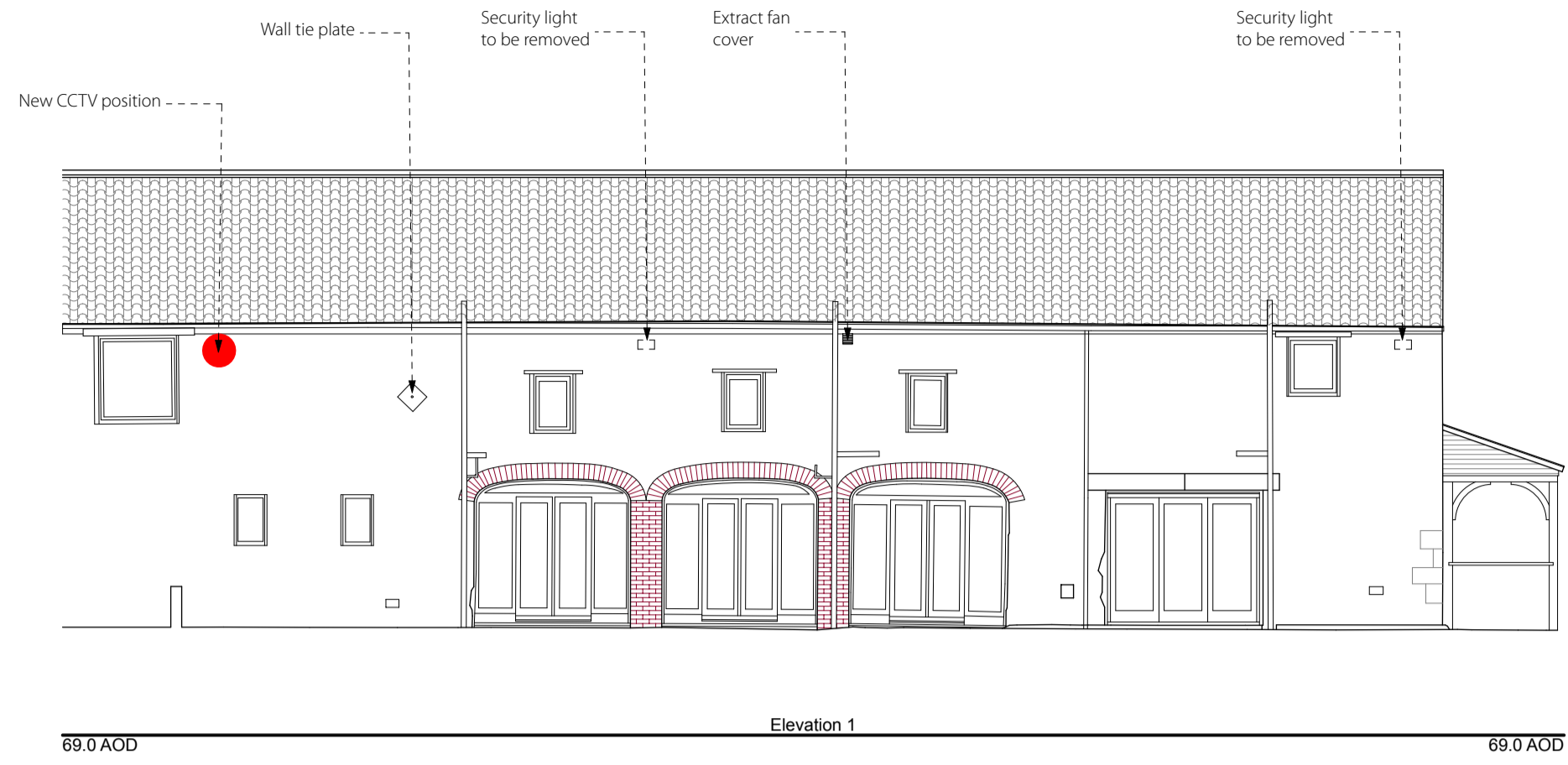

NYMNP
18/07/2020

AMENDED

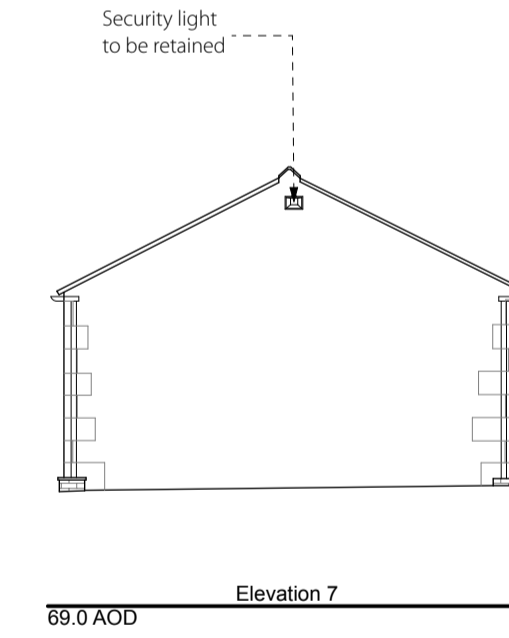
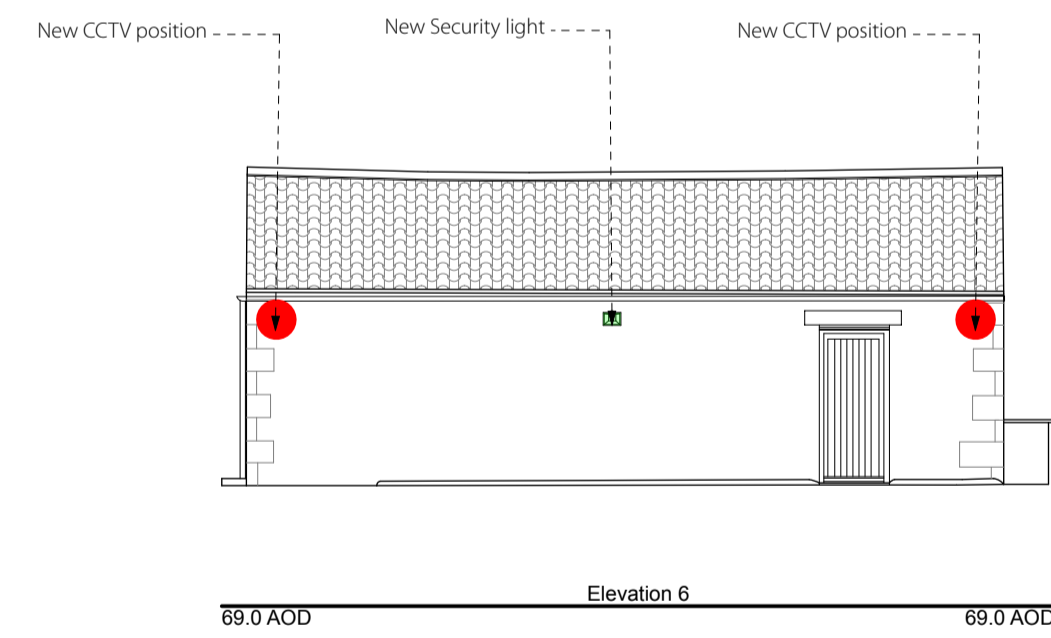
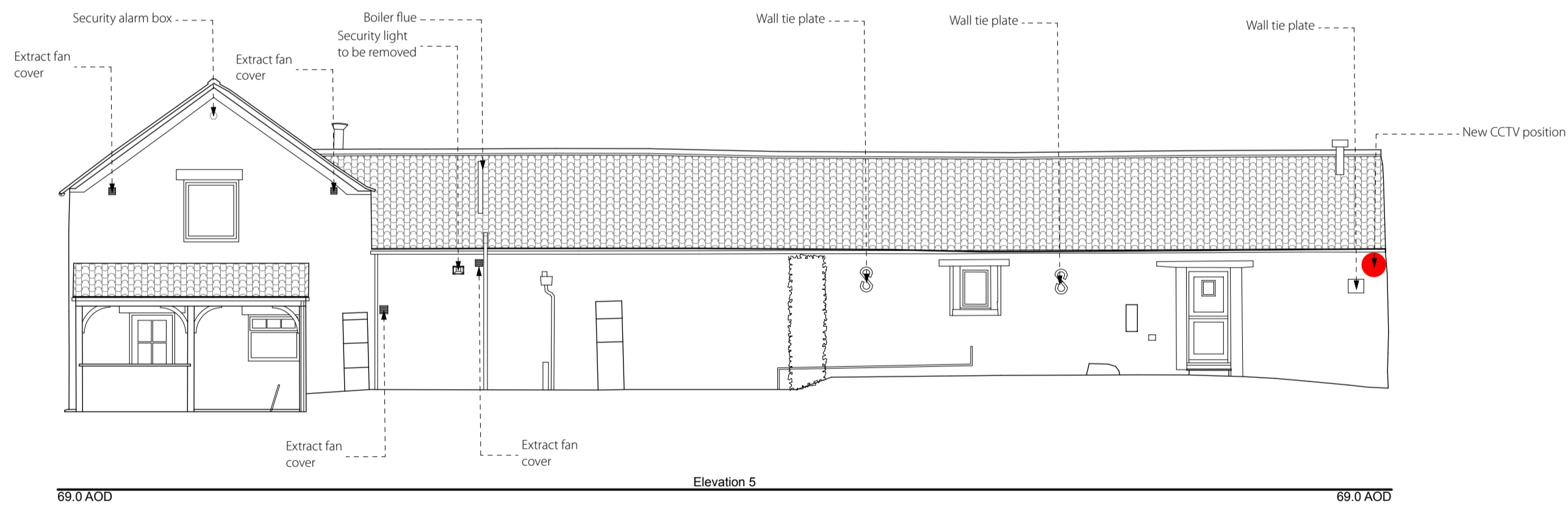
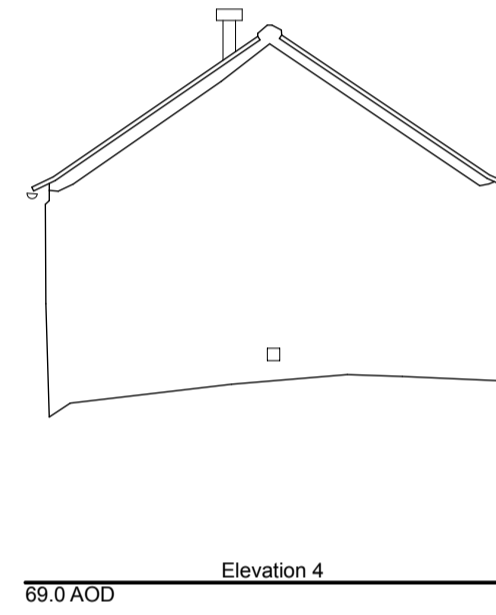
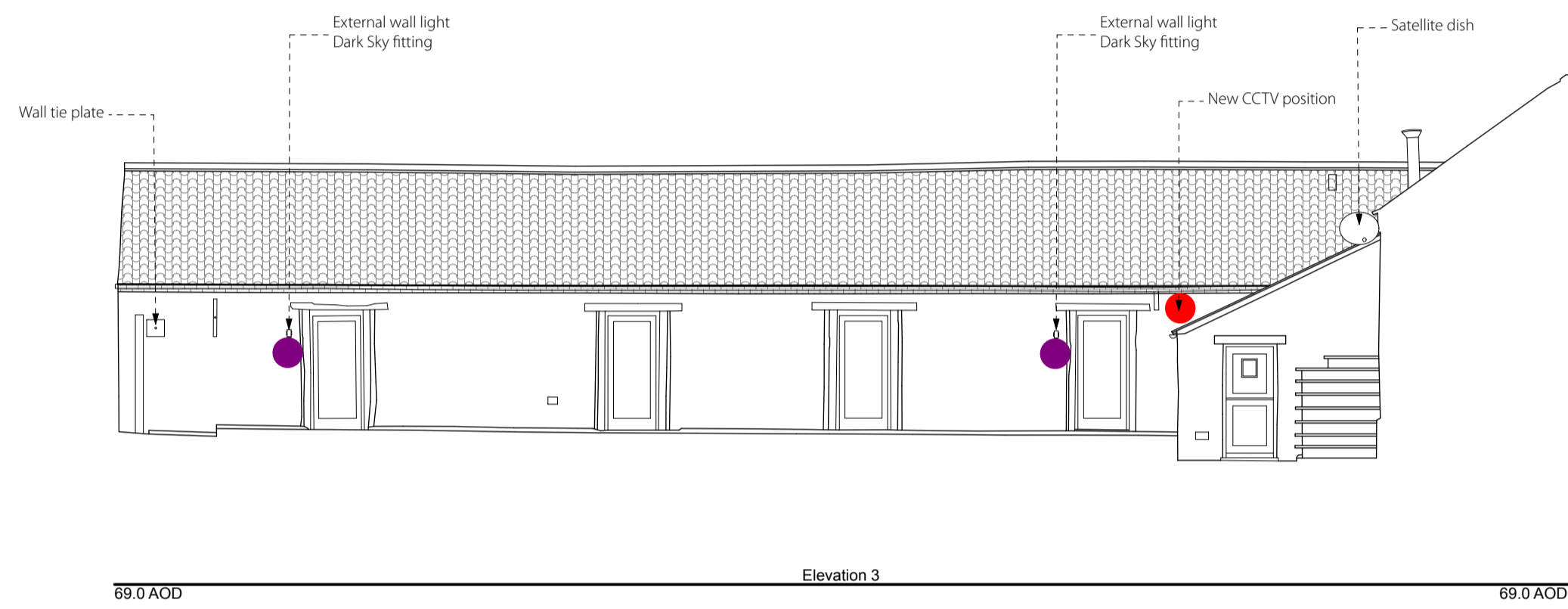

Key

- WALL LIGHT LOCATIONS (Darksy Black LED Outdoor Wall Lantern Sconce with Frosted Glass)
- CCTV LOCATIONS
- NEW SECURITY LIGHT LOCATIONS

0	1000	2000	3000	4000	5000	6000	7000
B	17.07.20	JD	MB	Proposed wall light amended to Darksy fittings			
A	22.06.20	JD	MB	Existing Survey update, CCTV positions amended			
Rev	Date	Drawn	Check	Description			

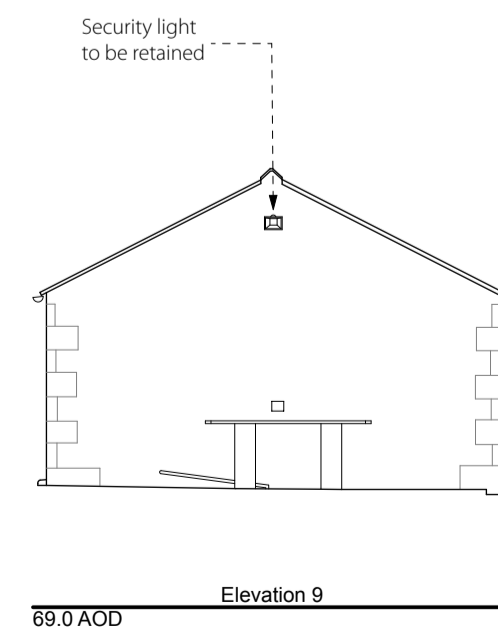
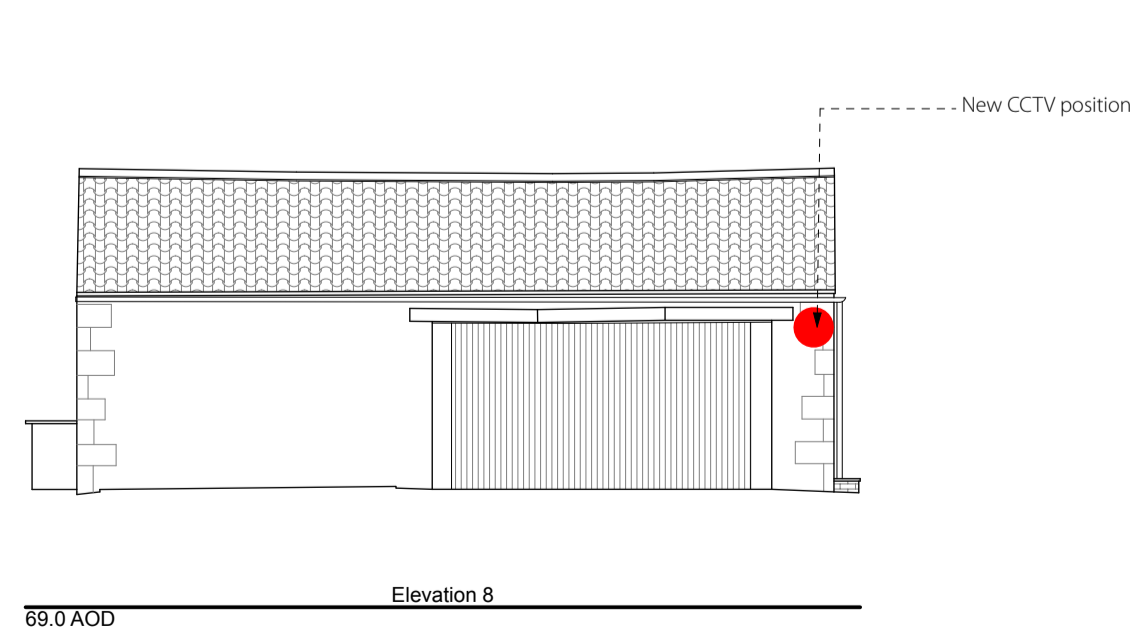

bramhall blenkham

RIBA Chartered Practice
The Maltings Malton North Yorkshire YO17 7DP

Project
Foxhill Paddocks
Address
Foxhill Paddocks, Low Road, Throxenby
Client
Mr D Thompson

Drawing
PROPOSED CCTV POSITIONS
ELEVATIONS

© Bramhall Blenkham - Do Not Scale From This Drawing - 1408 Foxhill Paddocks.pjn			
Sheet Size	Drawn	First Issue Date	D/M/Y
A1	JD	24.03.2020	
Scale	Checked	Drawing No.	Rev.
1:100	MB	1408_DT68_03B	