

CARLTON GRANGE, CARLTON IN CLEVELAND.

NYMNPA

15/07/2020

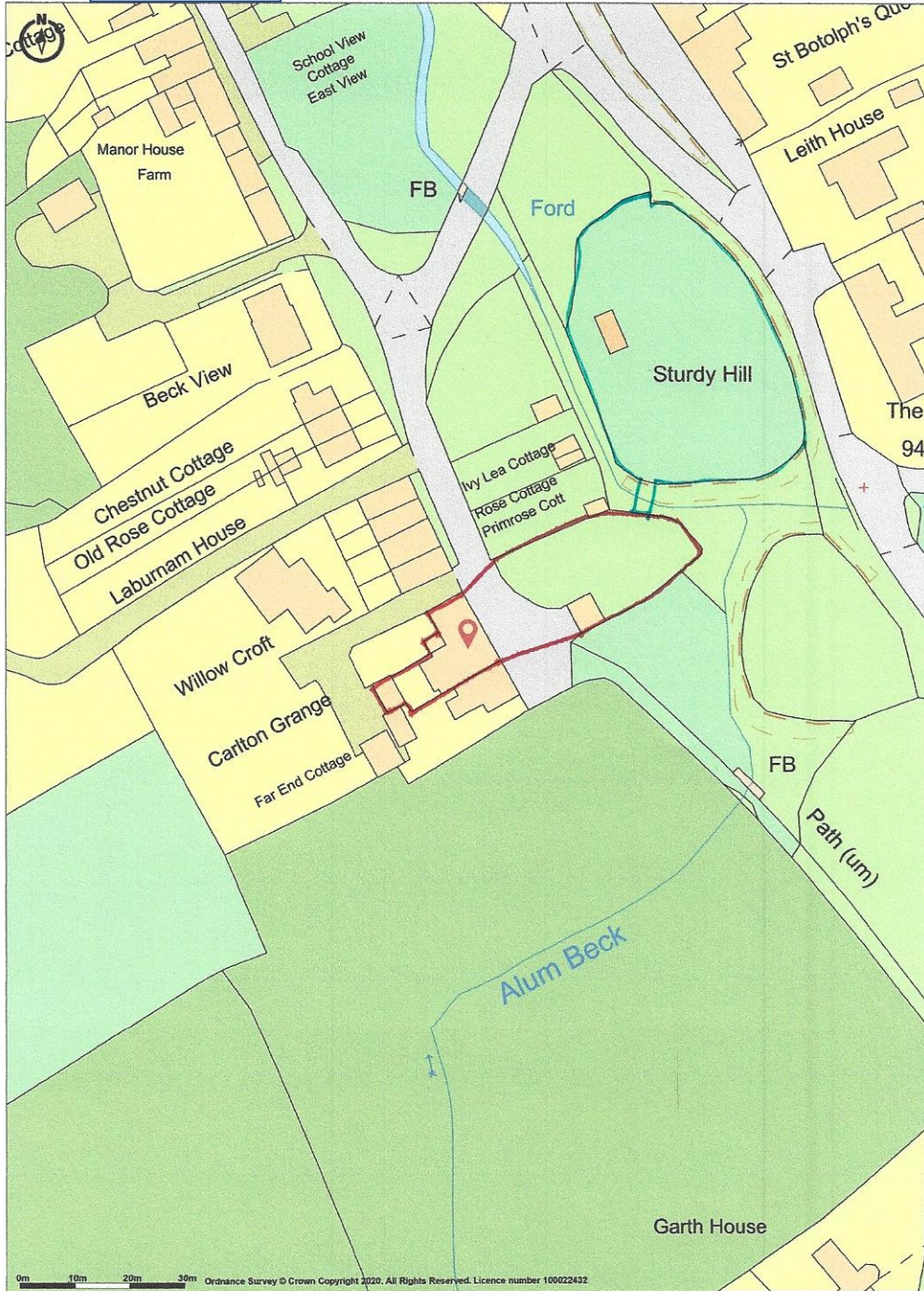

NYMNP
30/06/2020

notes	
Do not scale from this drawing unless for Planning purposes. Figured dimensions only are to be used. All dimensions must be checked on site by the Contractor prior to the commencement of any fabrication or building works (where applicable, dimensions and details are to be read in conjunction with specialist consultants' drawings; any disparity between drawings is to be brought to the attention of design 4 architecture ltd prior to the commencement of any fabrication or building works. This drawing is the property of design 4 architecture ltd and may not be reproduced without their permission.	
revisions	
rev	notes
	date

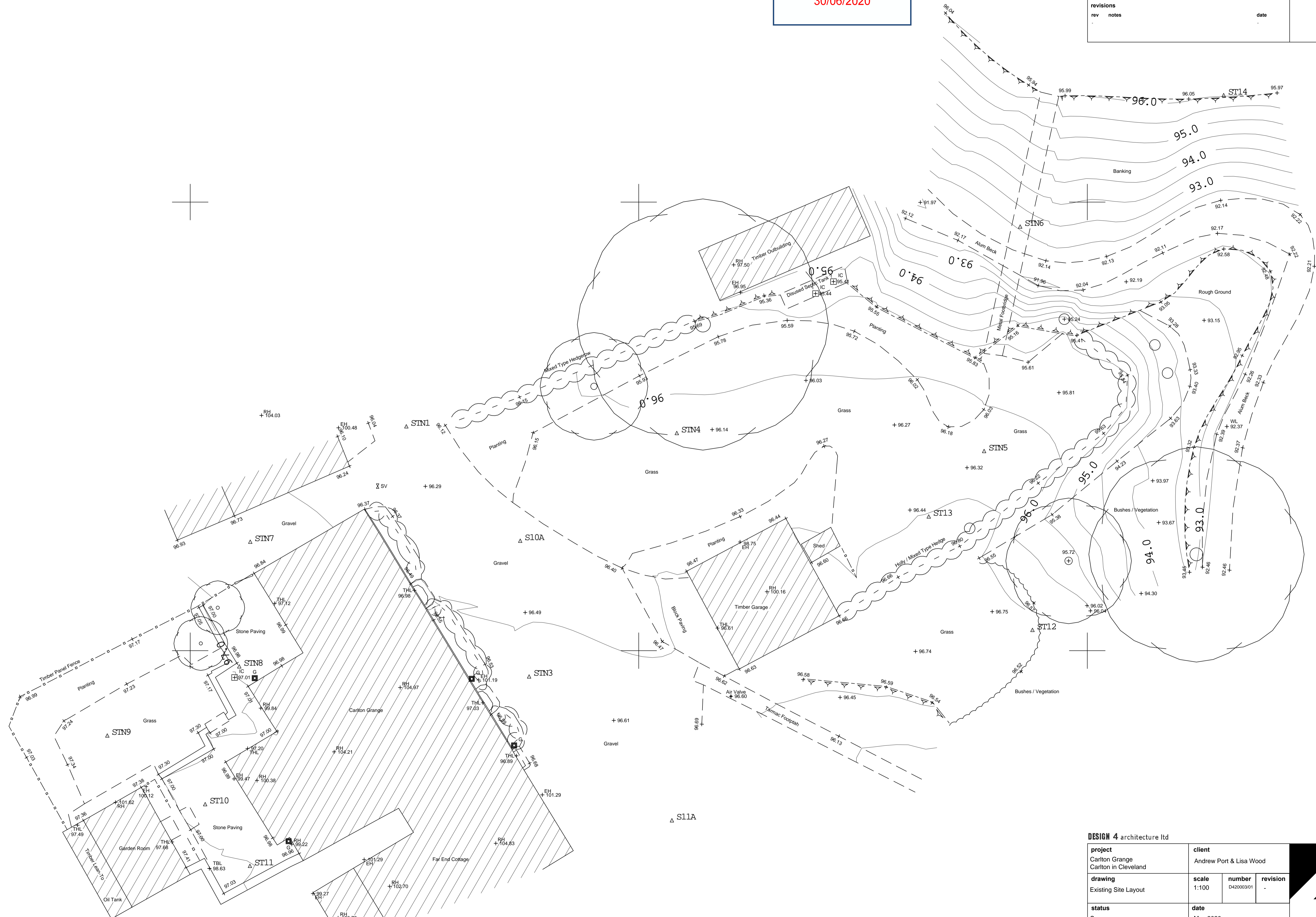

DESIGN 4 architecture ltd

project Carlton Grange Carlton in Cleveland	client Andrew Port & Lisa Wood		
drawing Existing Site Layout	scale 1:100	number D420003/01	revision -
status Survey	date May 2020		

chestnut house marton sinnington york yo62 6rd

DESIGN 4
www.design4architecture.com

NYMNP
30/06/2020

notes	
Do not scale from this drawing unless for Planning purposes. Figured dimensions only are to be used. All dimensions must be checked on site by the Contractor prior to the commencement of any fabrication or building works (where applicable, dimensions and details are to be read in conjunction with specialist consultants' drawings; any disparity between drawings is to be brought to the attention of design 4 architecture ltd prior to the commencement of any fabrication or building works. This drawing is the property of design 4 architecture ltd and may not be reproduced without their permission.	
revisions	date
rev notes	
A Design amended	18/06/20

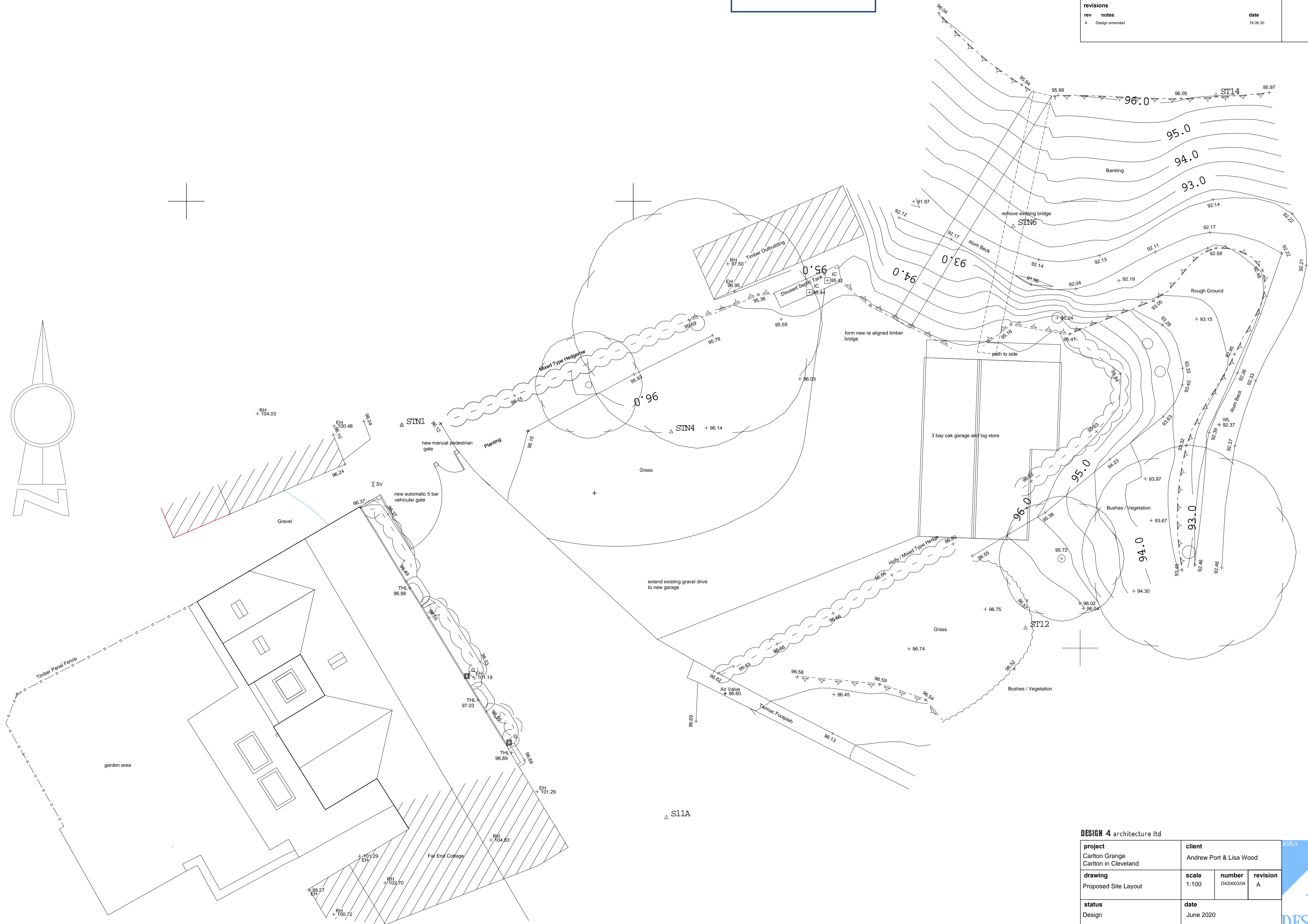

DESIGN 4 architecture ltd

project Carlton Grange Carlton in Cleveland	client Andrew Port & Lisa Wood
drawing Proposed Site Layout	scale 1:100
status Design	number D420003/04
	revision A
	date June 2020

chestnut house marton sinnington york yo62 6rd

www.design4architecture.com

NYMNPA
30/06/2020

notes	
Do not scale from this drawing unless for Planning purposes. Figured dimensions only are to be used. All dimensions must be checked on site by the Contractor prior to the commencement of any fabrication or building works (where applicable); dimensions and details are to be read in conjunction with specialist consultants' drawings; any disparity between drawings is to be brought to the attention of design 4 architecture ltd prior to the commencement of any fabrication or building works. This drawing is the property of design 4 architecture ltd and may not be reproduced without their permission.	
revisions	date
rev	notes

ground floor plan

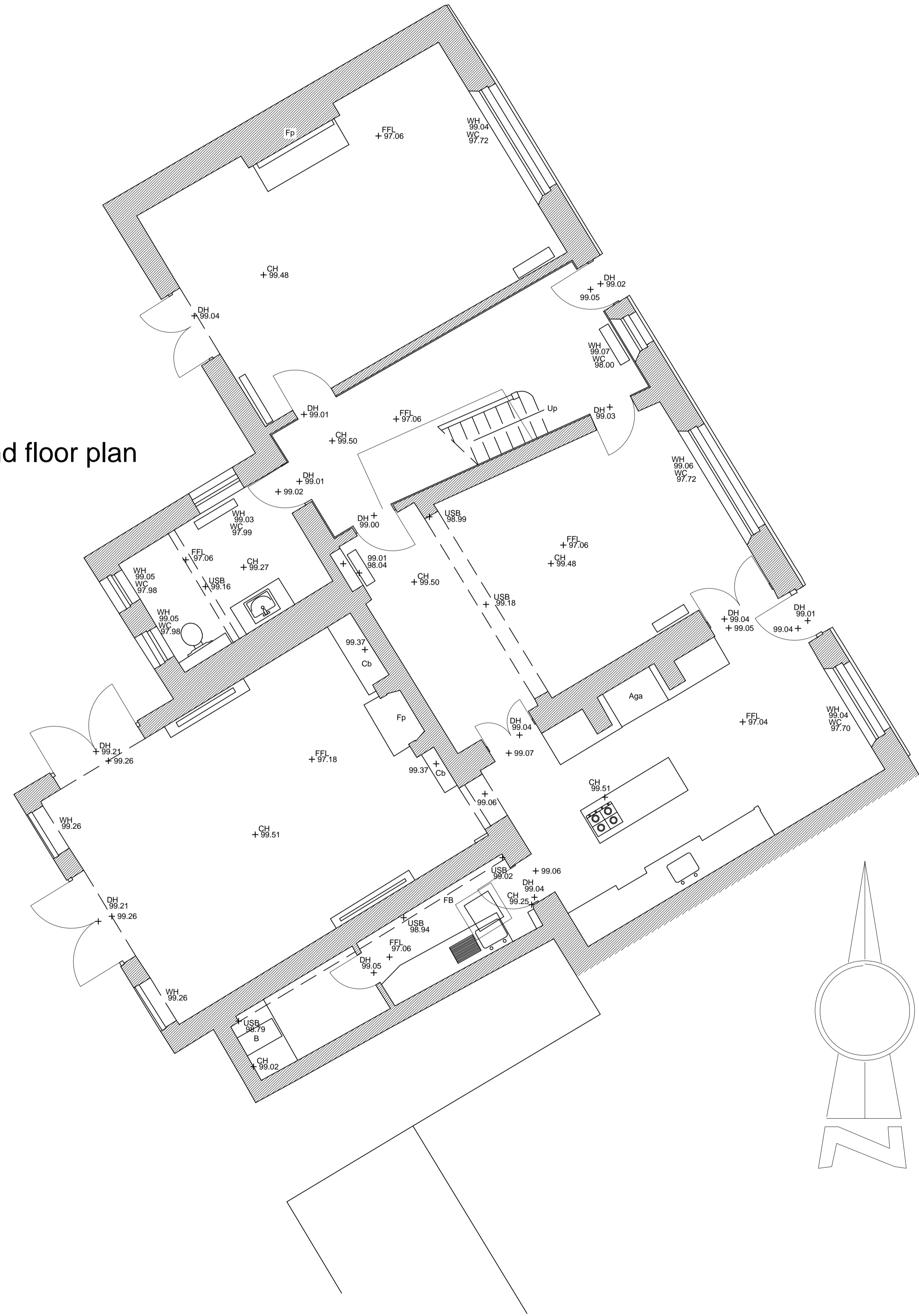

first floor plan



DESIGN 4 architecture ltd

project Carlton Grange Carlton in Cleveland	client Andrew Port & Lisa Wood		
drawing Existing Floor Plans	scale 1:50	number D420003/02	revision -
status Survey	date May 2020		

chestnut house marton sinnington york yo62 6rd **DESIGN 4**
www.design4architecture.com

NYMNP

30/06/2020

notes		
Do not scale from this drawing unless for Planning purposes. Figured dimensions only are to be used. All dimensions must be checked on site by the Contractor prior to the commencement of any fabrication or building works (where applicable, dimensions and details are to be read in conjunction with specialist consultants' drawings; any disparity between drawings is to be brought to the attention of design 4 architecture Ltd prior to the commencement of any fabrication or building works. This drawing is the property of design 4 architecture Ltd and may not be reproduced without their permission.		
rev	notes	date
- A	Design amended	- 18.06.20

first floor plan

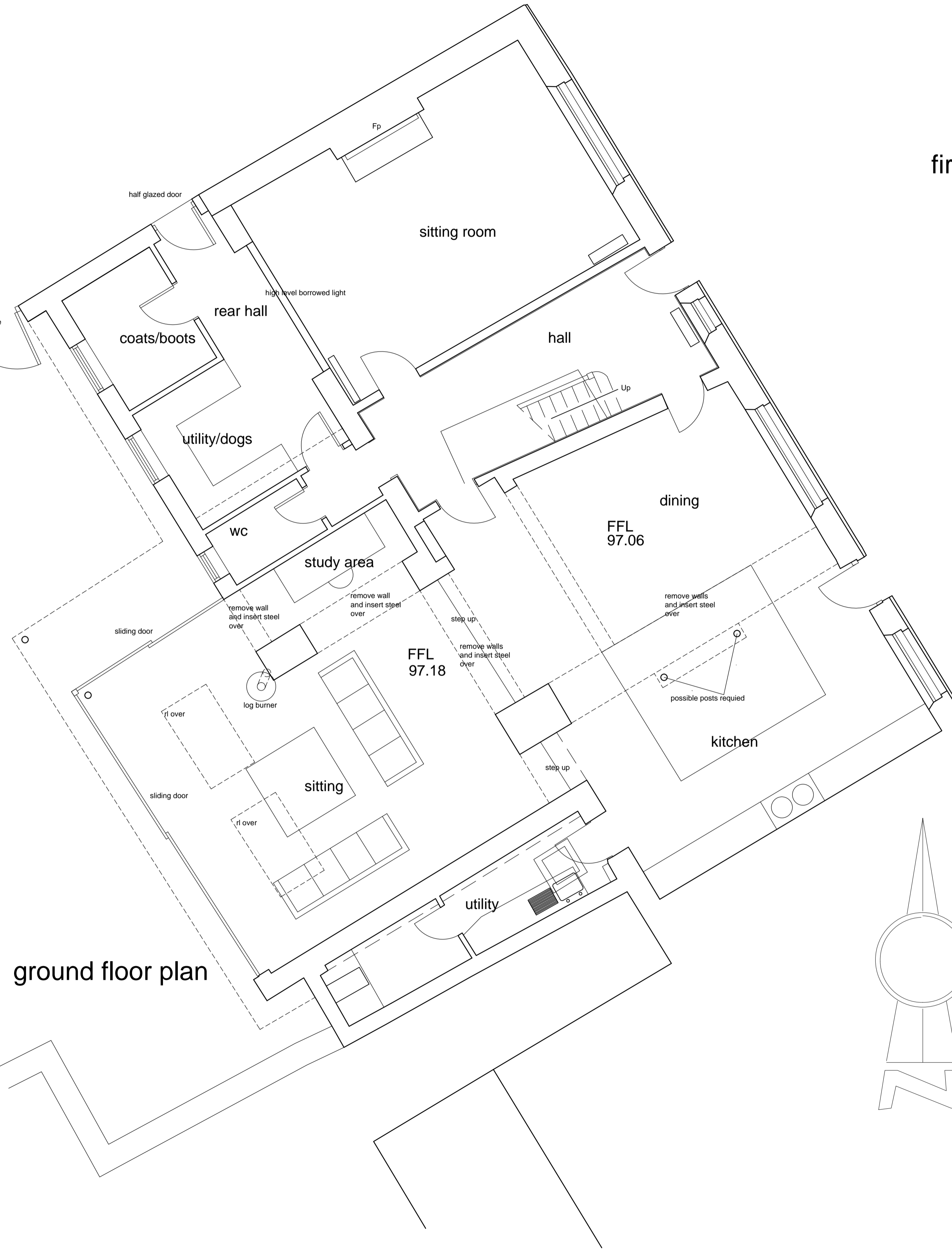

ground floor plan

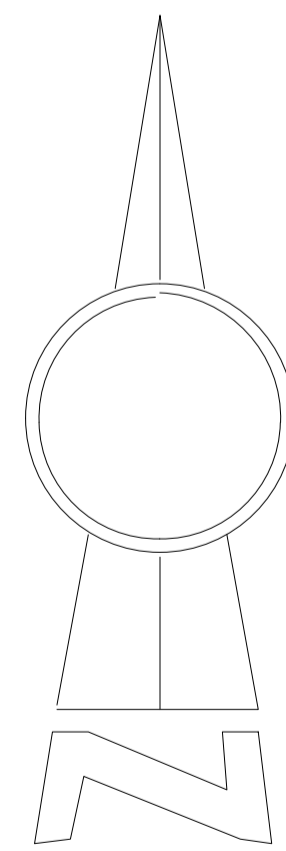

DESIGN 4 architecture ltd

project Carlton Grange Carlton in Cleveland	client Andrew Port & Lisa Wood		
drawing Proposed Floor Plans	scale 1:50	number D420003/05	revision A
status Design	date June 2020		

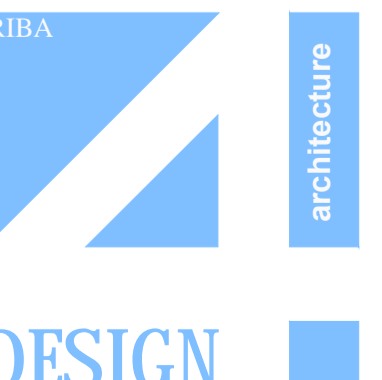

chestnut house marton sinnington york yo62 6rd

www.design4architecture.com

NYMNP
30/06/2020

notes	
Do not scale from this drawing unless for Planning purposes. Figured dimensions only are to be used. All dimensions must be checked on site by the Contractor prior to the commencement of any fabrication or building works (where applicable, dimensions and details are to be read in conjunction with specialist consultants' drawings; any disparity between drawings is to be brought to the attention of design 4 architecture ltd prior to the commencement of any fabrication or building works. This drawing is the property of design 4 architecture ltd and may not be reproduced without their permission.	
revisions	
rev	date



north east elevation



north west elevation



south west elevation

DESIGN 4 architecture ltd			
project Carlton Grange Carlton in Cleveland	client Andrew Port & Lisa Wood		
drawing Existing Elevations	scale 1:50	number D420003/03	revision -
status Survey	date May 2020		

DESIGN
 chestnut house marton sinnington york yo62 6rd
 www.design4architecture.com

NYMNP

30/06/2020

notes	
Do not scale from this drawing unless for Planning purposes. Figured dimensions only are to be used. All dimensions must be checked on site by the Contractor prior to the commencement of any fabrication or building works (where applicable, dimensions and details are to be read in conjunction with specialist consultants' drawings; any disparity between drawings is to be brought to the attention of design 4 architecture ltd prior to the commencement of any fabrication or building works. This drawing is the property of design 4 architecture ltd and may not be reproduced without their permission.	
revisions	
rev	notes
- A	Design amended
	date
	- 18.06.20

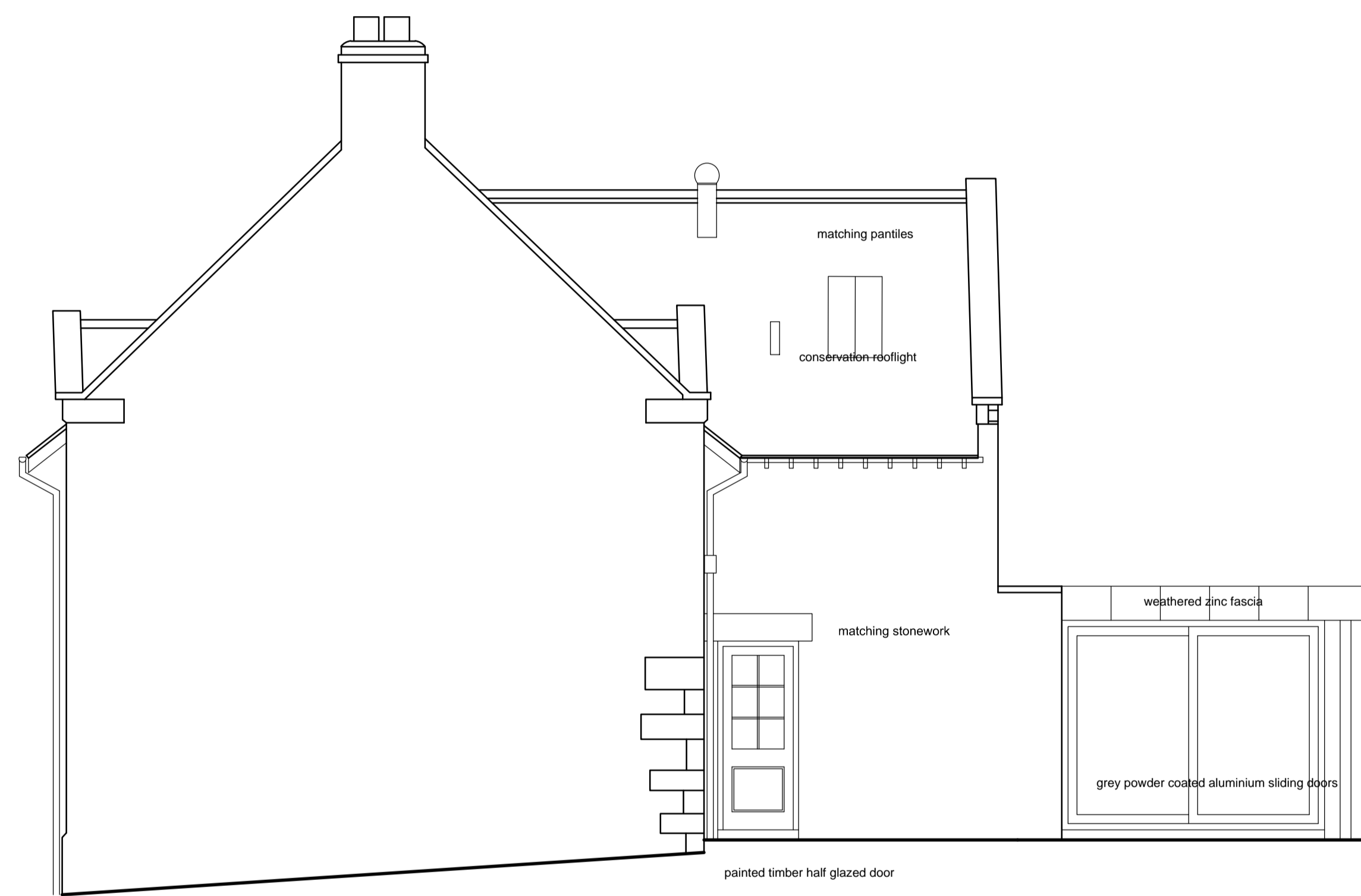

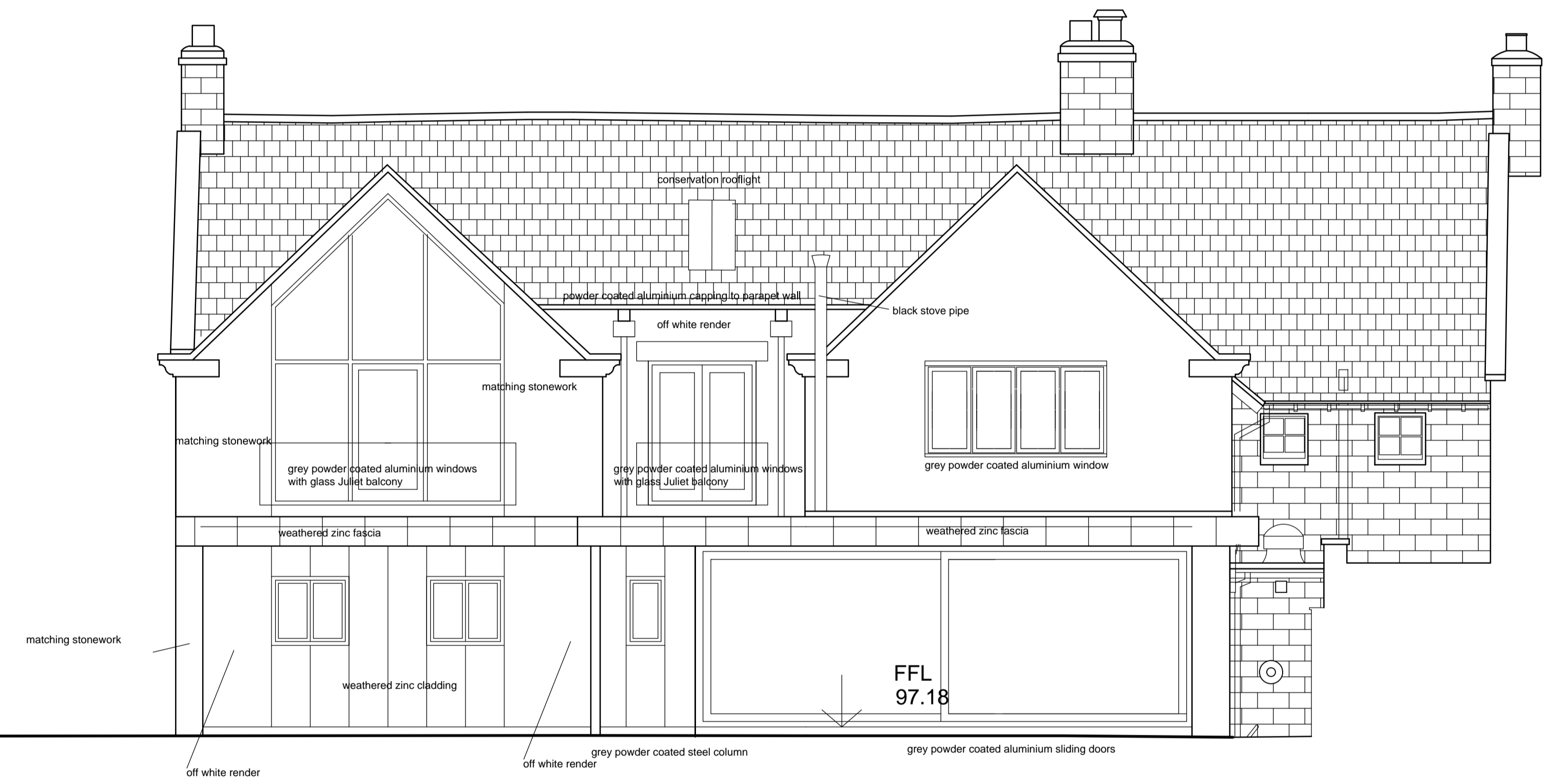

north west elevation

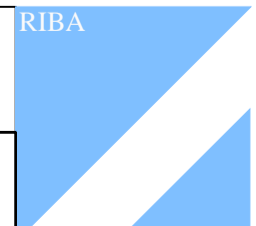

south west elevation

DESIGN 4 architecture ltd

project Carlton Grange Carlton in Cleveland	client Andrew Port & Lisa Wood		
drawing Proposed Elevations	scale 1:50	number D420003/06	revision A
status Design	date June 2020		

chestnut house marton sinnington 

www.design4architecture.com

NYMNP

30/06/2020

notes Do not scale from this drawing unless for Planning purposes. Figured dimensions only are to be used. All dimensions must be checked on site by the Contractor prior to the commencement of any fabrication or building works (where applicable, dimensions and details are to be read in conjunction with specialist consultants' drawings; any disparity between drawings is to be brought to the attention of design 4 architecture ltd prior to the commencement of any fabrication or building works. This drawing is the property of design 4 architecture ltd and may not be reproduced without their permission.	
revisions	
rev	notes
- A	Design amended
	date
	- 18.06.20

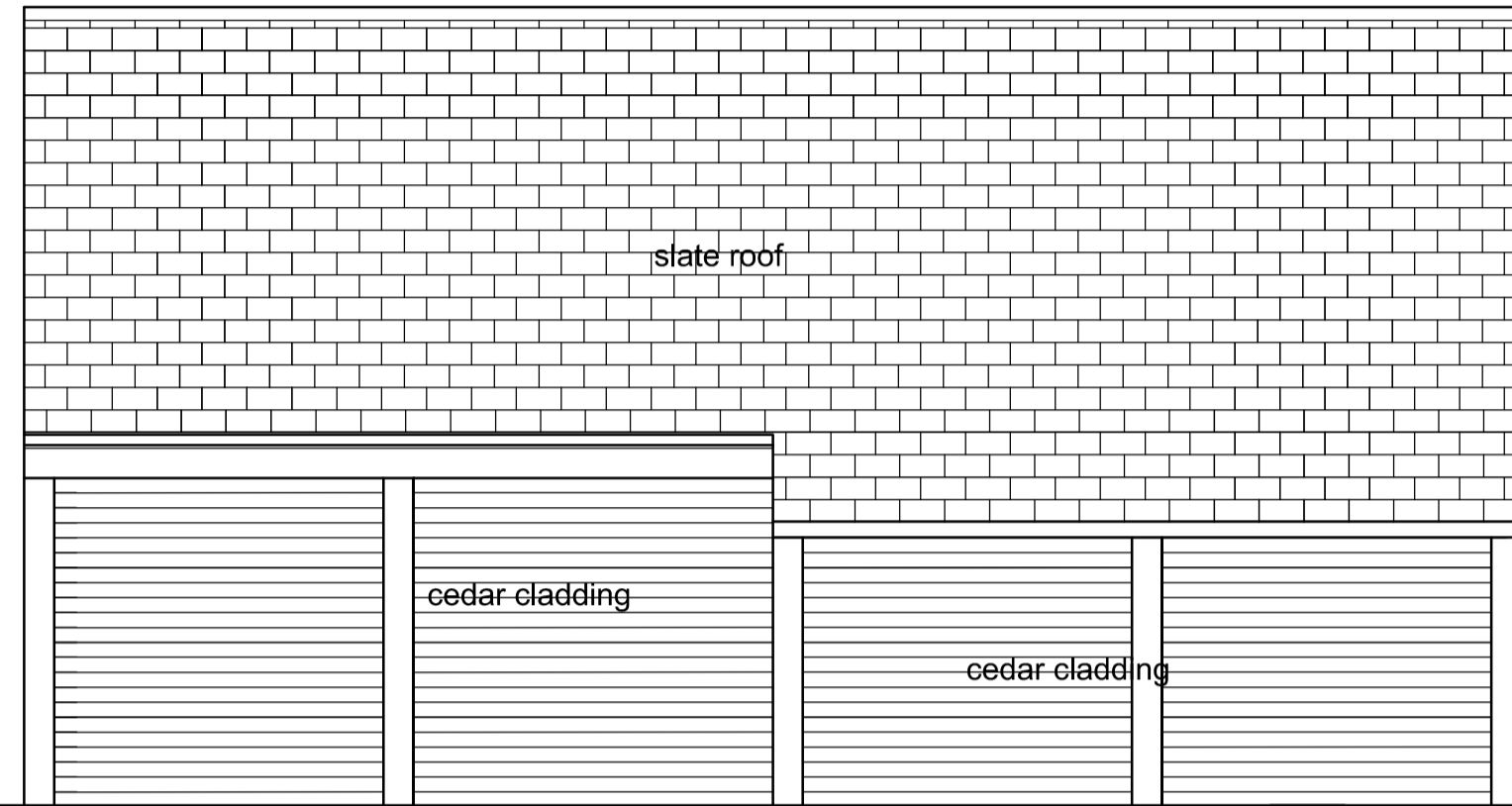

east elevation

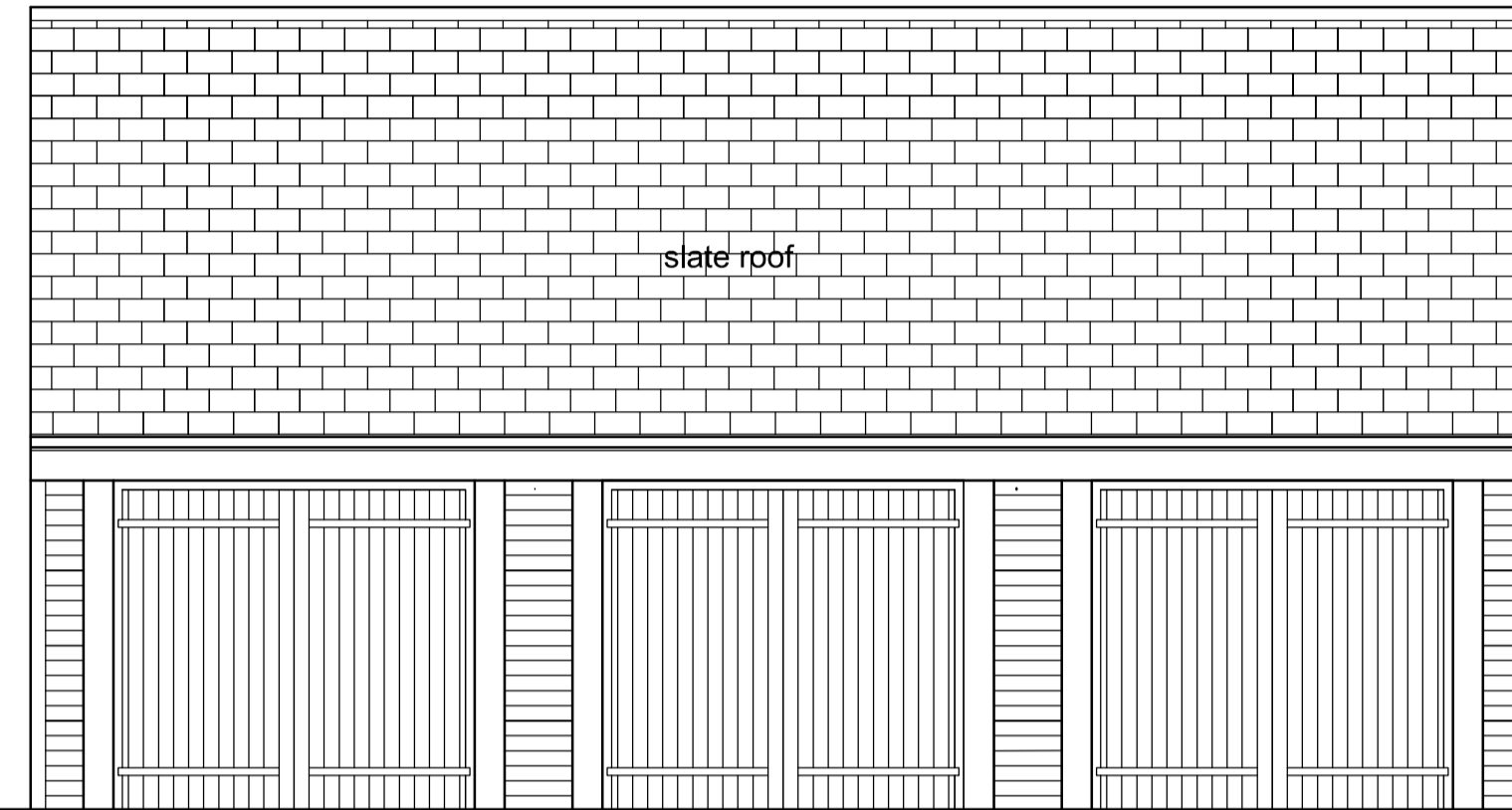

west elevation

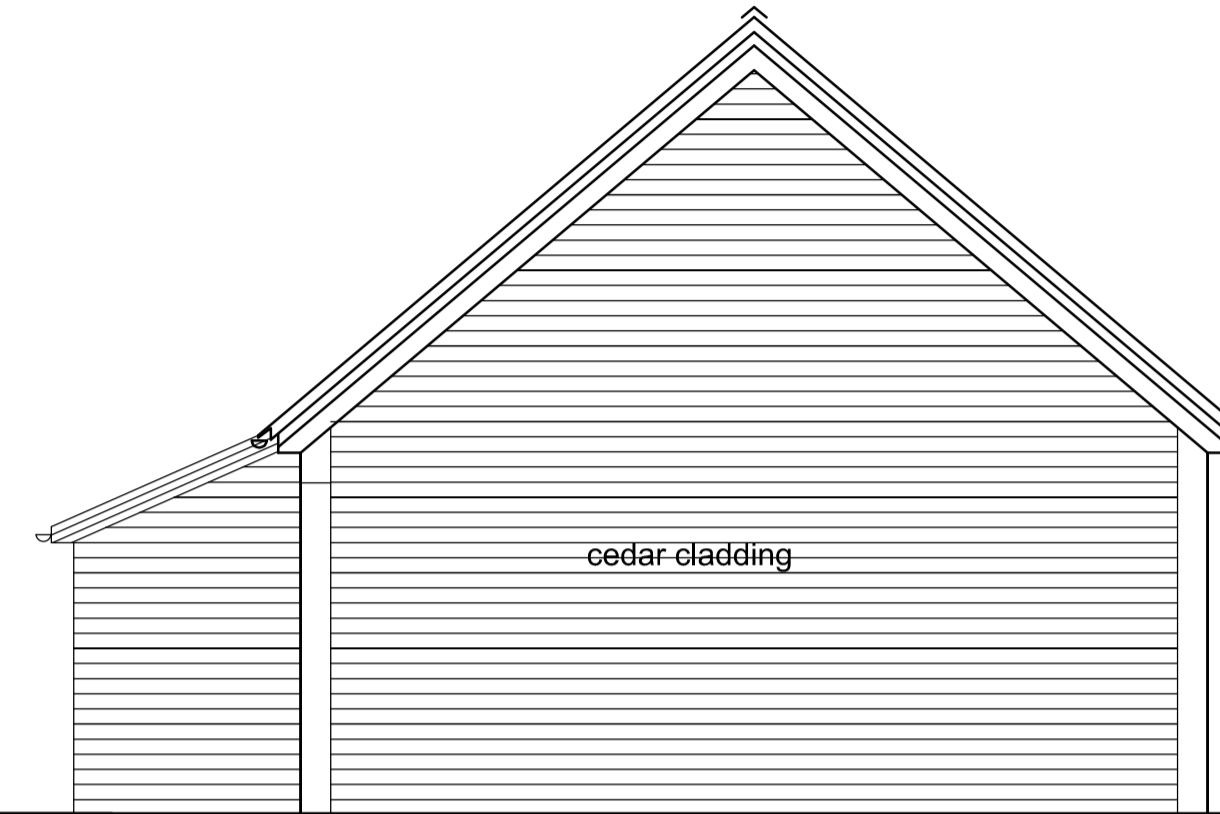

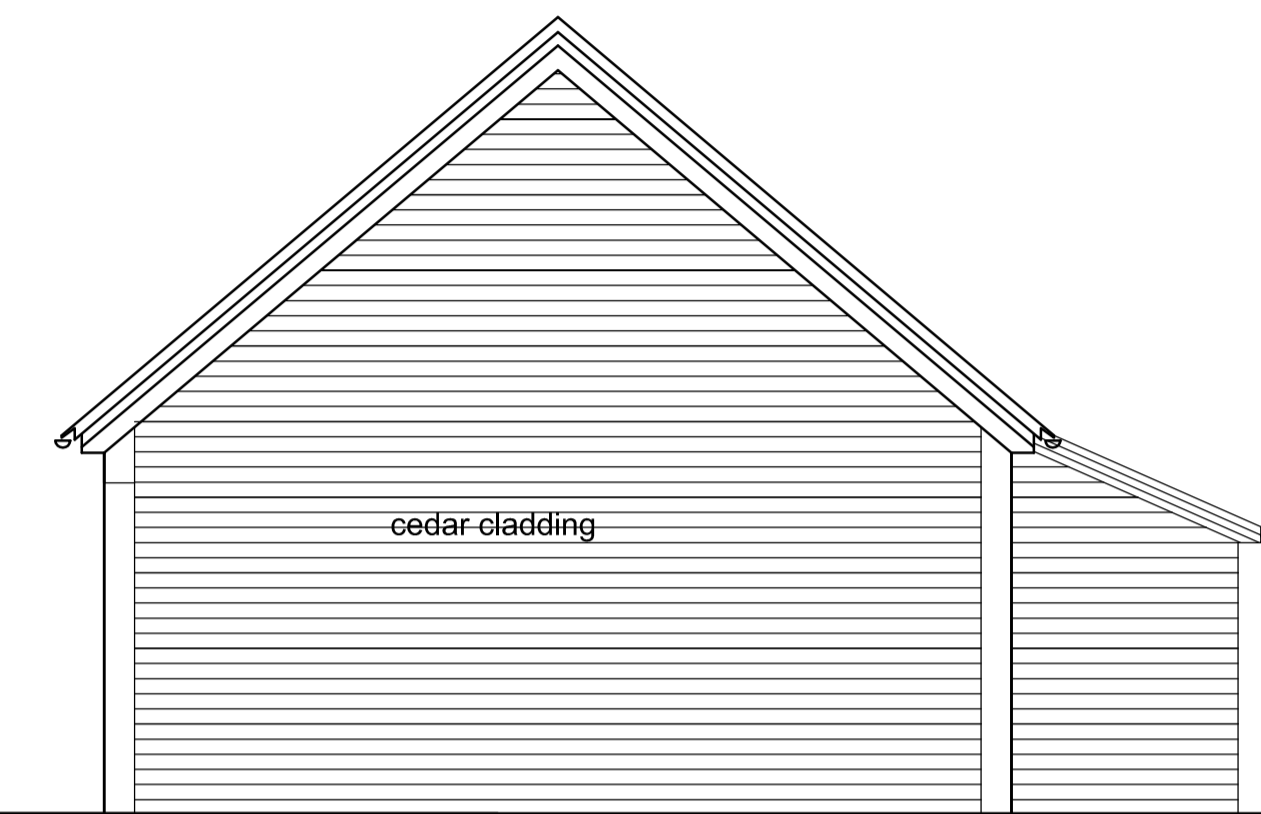

north elevation

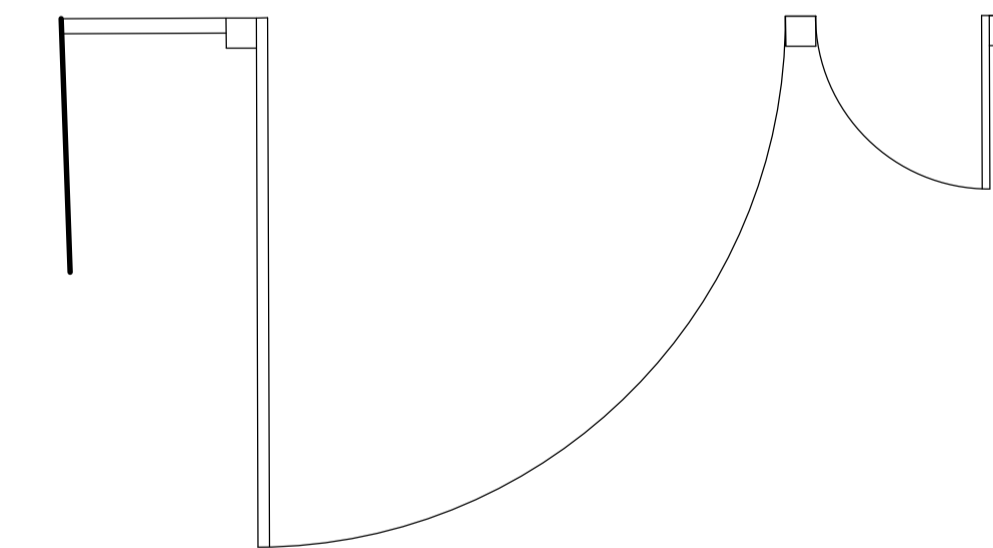
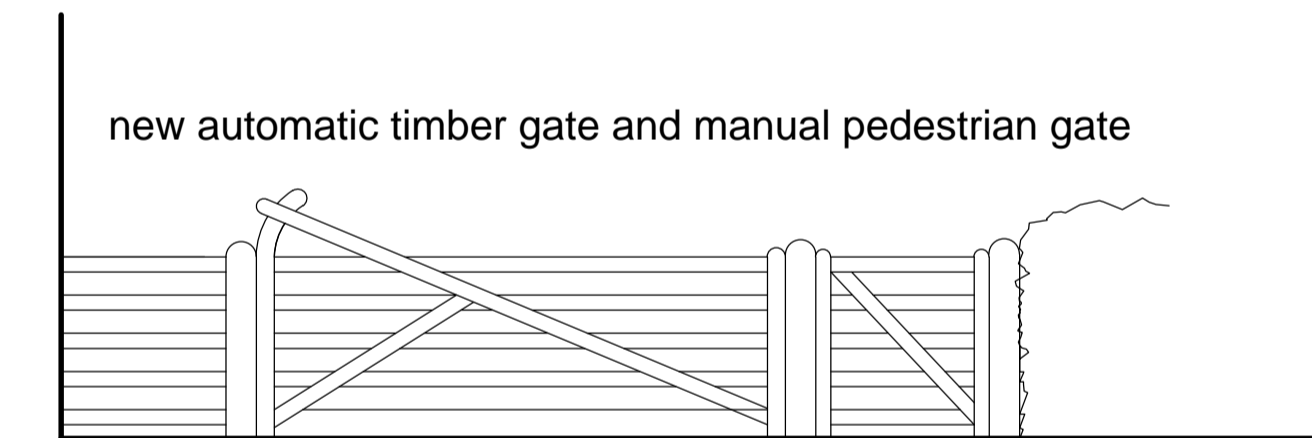
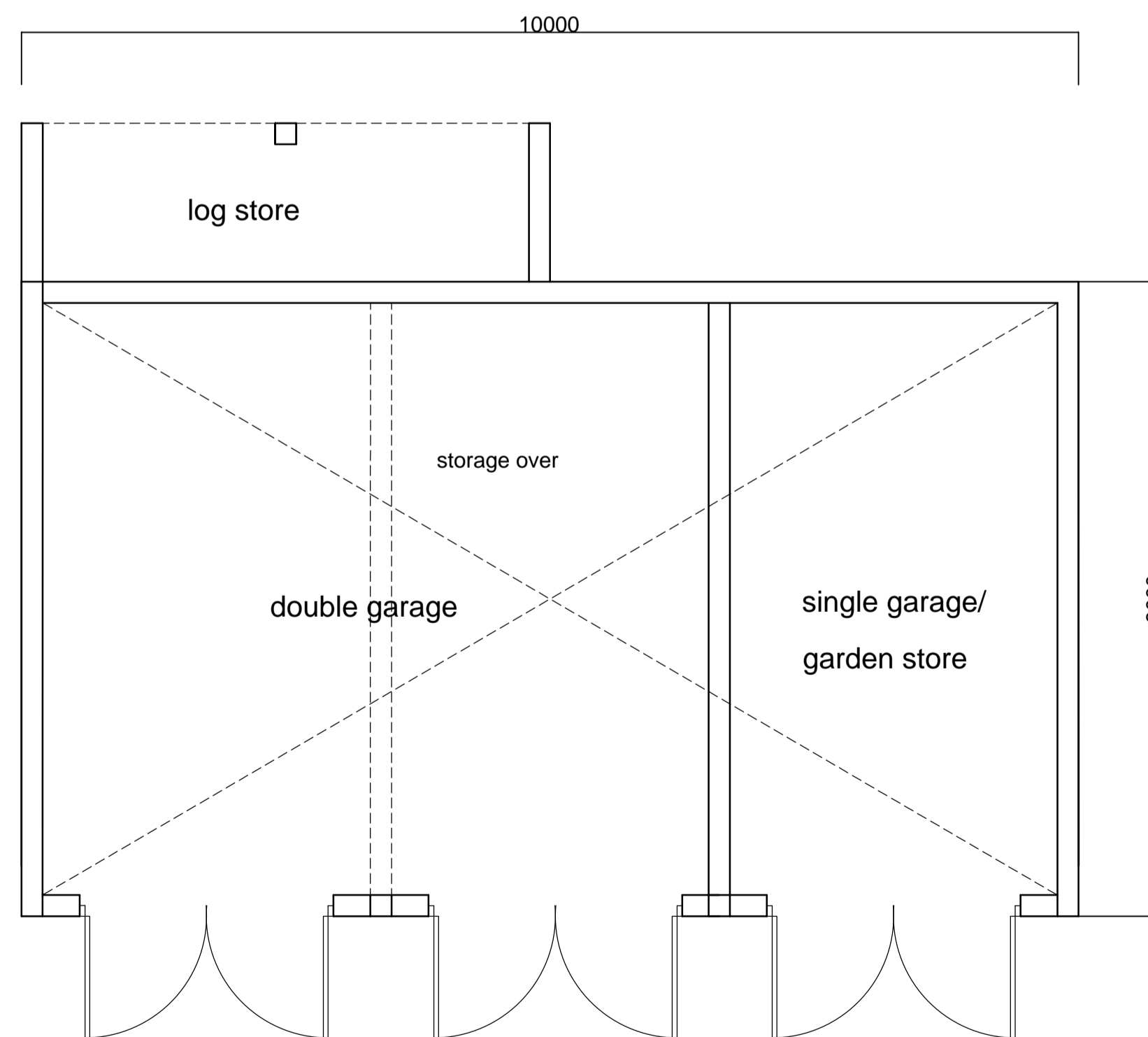
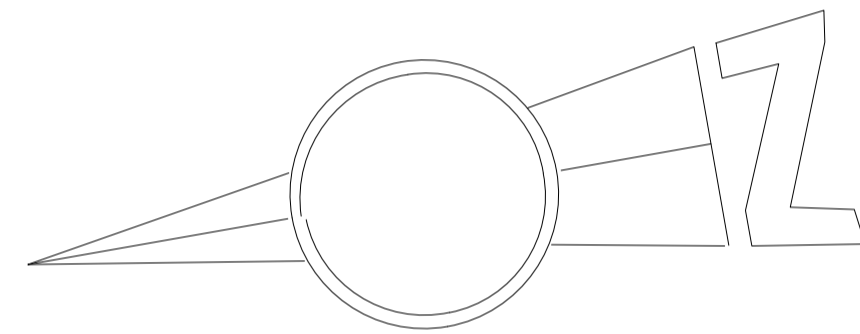

south elevation

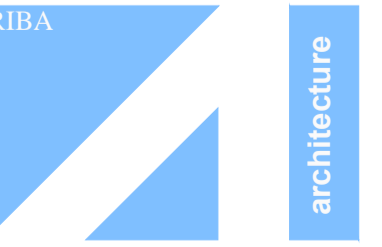

DESIGN 4 architecture ltd

project Carlton Grange Carlton in Cleveland	client Andrew Port & Lisa Wood		
drawing Proposed Detached garage	scale 1:50	number D420003/07	revision A
status Design	date June 2020		

chestnut house marton sinnington york yo62 6rd tlf m www.design4architecture.com