From:
Sent: 06 August 2020 23:47
To: Helen Webster
Subject: RE: NYM/2020/0373/FL

Hi Helen

As requested, please find the updated elevations attached.

Regards
Graham

From: Helen Webster
Sent: 06 August 2020 20:15
To: sanderson.graham@btinternet.com
Subject: RE: NYM/2020/0373/FL

Hi Graham

Thank you very much for the amended plan. I have now completed my report and recommendation but in doing so, I have noticed that the plans and elevations are on separate pages. Would you be able to update the proposed elevations to reflect the revised length of the garage too?

Many thanks
Helen

Miss Helen Webster
Planning Officer, Development Management

North York Moors National Park Authority
The Old Vicarage, Bondgate, Helmsley, YORK, YO62 5BP
t: 01439 772700 e: planning@northyorkmoors.org.uk w: www.northyorkmoors.org.uk

Normal Working Hours: Tue to Fri - 9am to 5pm

From:
Sent: 06 August 2020 17:06
To: Helen Webster
Subject: RE: NYM/2020/0373/FL

Hi Helen

Please find the revised plan attached showing the existing shed and shortened version of the new one. Have a good holiday.

Regards
Graham

NYMNP
07/08/2020

AMENDED

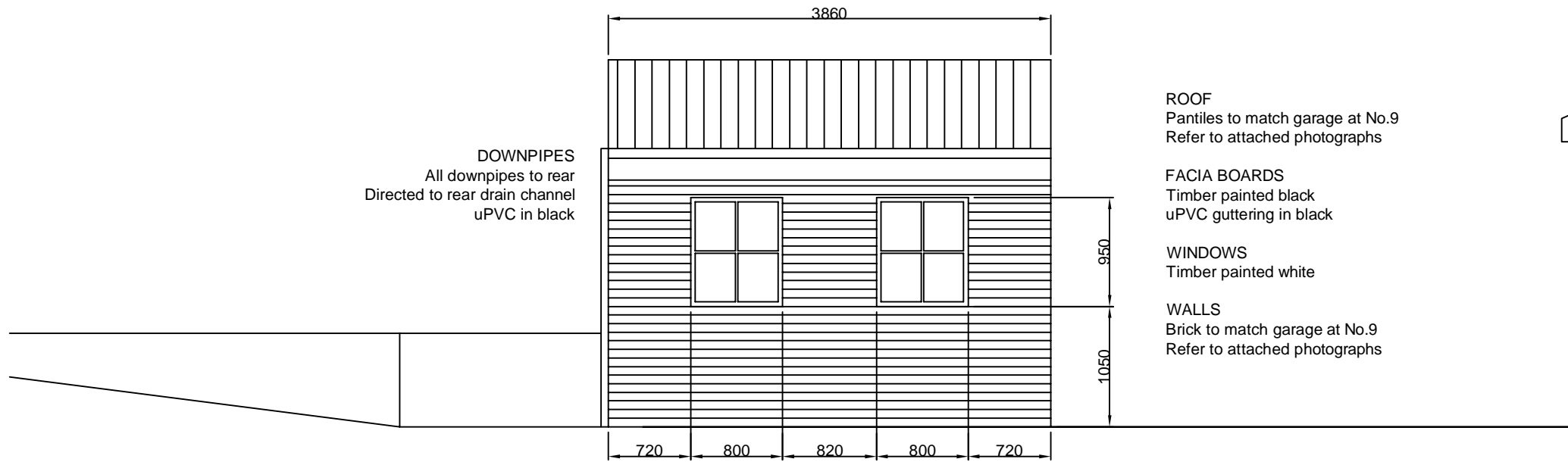

PROPOSED WEST ELEVATION

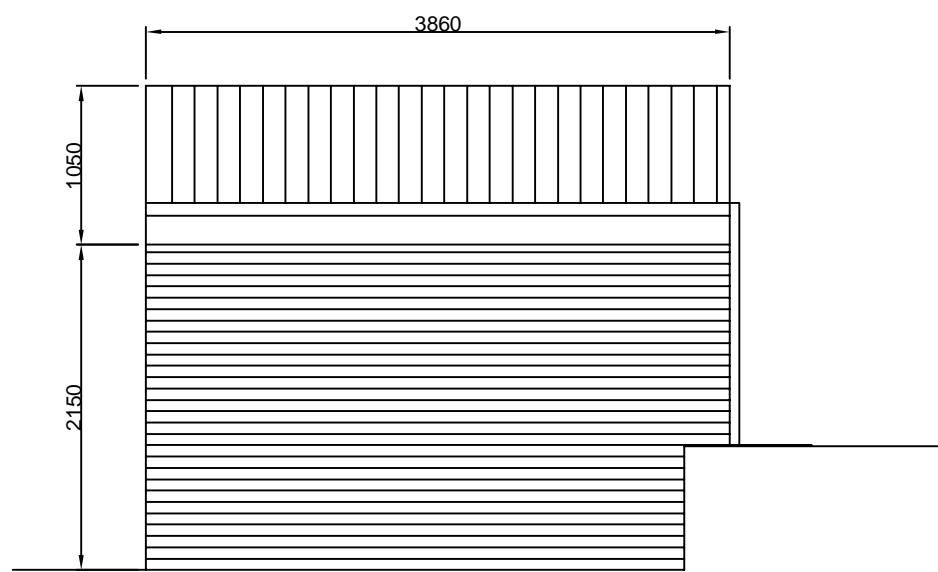

PROPOSED EAST ELEVATION

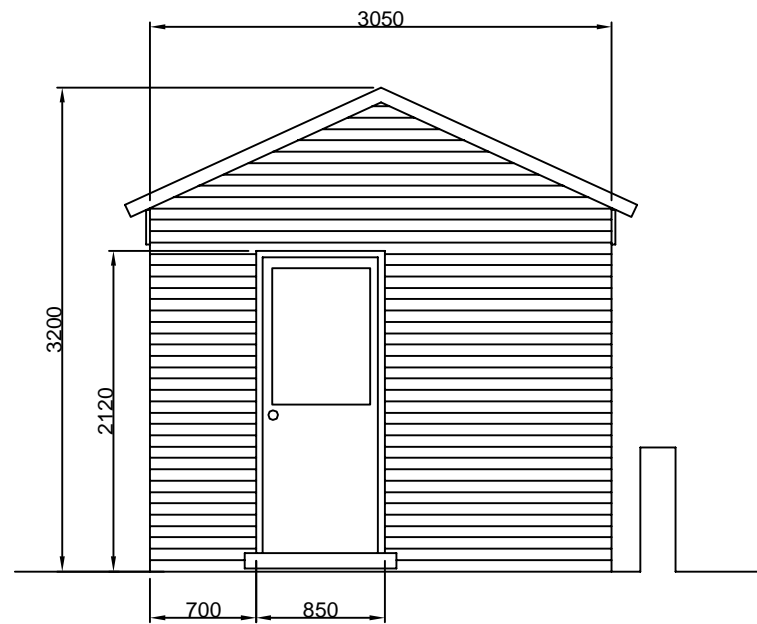

PROPOSED SOUTH ELEVATION

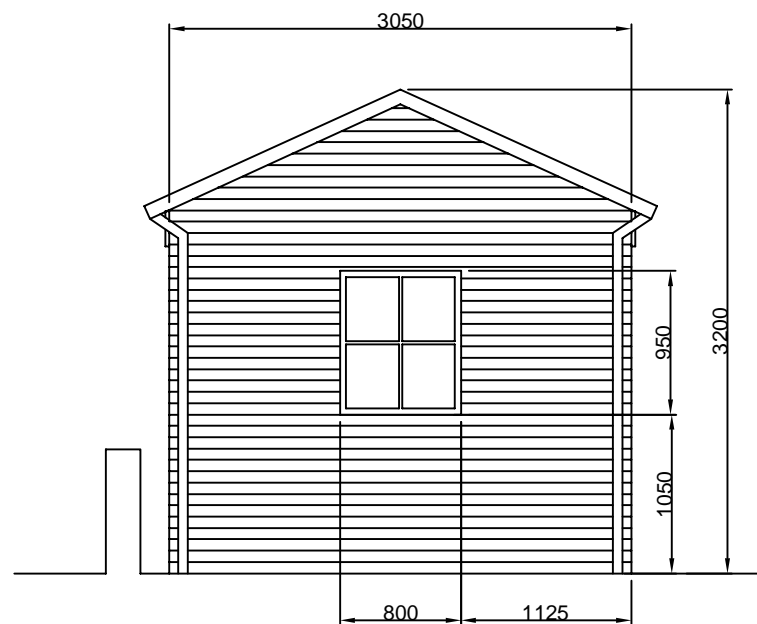

PROPOSED NORTH ELEVATION

Do not scale from this drawing - Work to figured dimensions only. All dimensions to be checked on site prior to the execution of any work.

For the avoidance of doubt all dimensions are measured to wall finishes not the structure unless otherwise stated.

Where any discrepancy is found to exist within or between drawings and/or documents it should be reported to the author immediately.

Rev	Date	Revision Note	By
01	06-08-20	Existing shed shown, proposed shed shortened	GS

Job Title
12 ELM GROVE

Drawn By	Date	Checked	Date	Scale	Paper
LMS	Feb 2020	GS		1:50	A3

Drawing Title
PROPOSED ELEVATIONS

Job Number	Drawing Number	Rev
12EG	12EG - OR - 04	01