

---

**From:** Mark Bramhall  
**Sent:** 26 August 2020 18:18  
**To:** Jill Bastow  
**Subject:** RE: Foxhill Paddock (ENQ16862) and Horn End ENQ16810)

REFERENCE EML-OUT/1408/20200826-171538-285

Good afternoon Jill,

Thank you for your email. I now attach revised drawings for the camera positions as we discussed on site. I would like you to consider these revised documents as part of our proposals.

Kind regards  
Mark

**Mark Bramhall** *BA (Hons) MA RCA RIBA*  
Director

**bramhall blenkarn**

The Maltings, Malton, YO17 7DP

w [www.brable.com](http://www.brable.com)

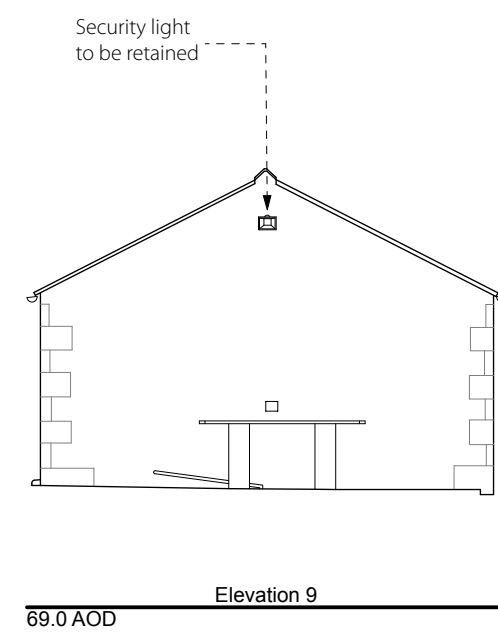
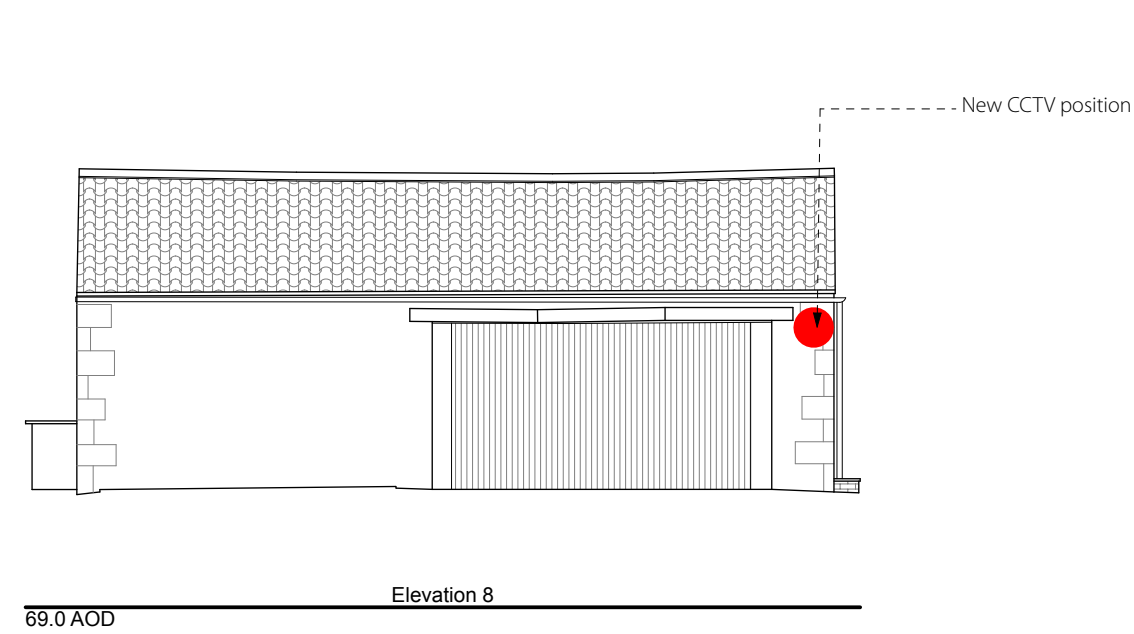
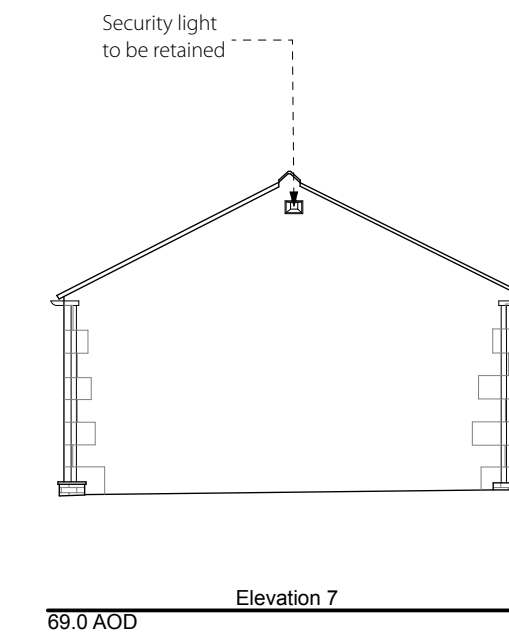
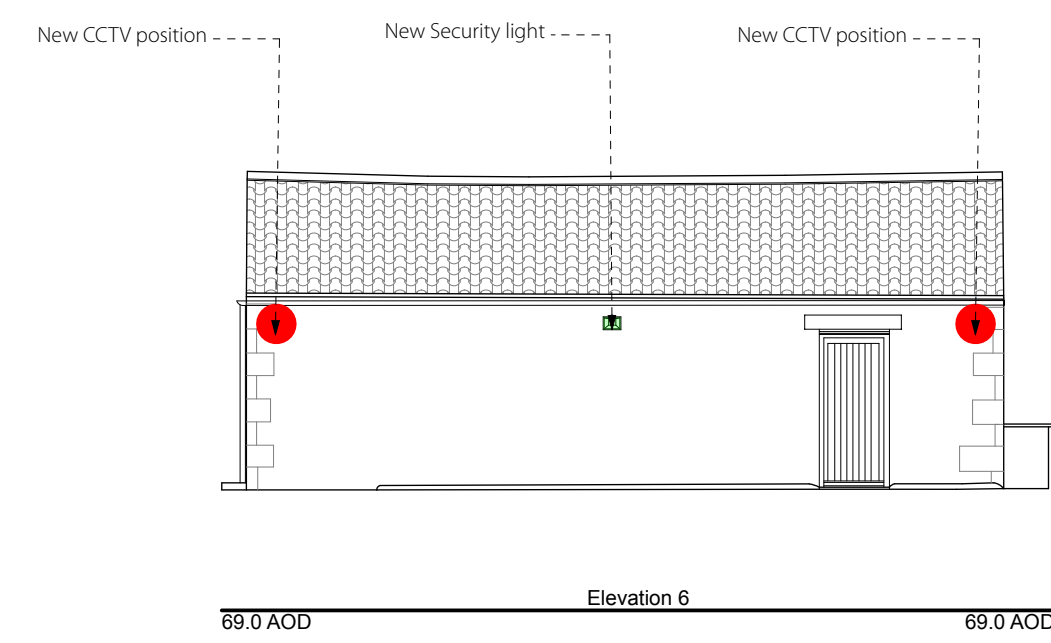
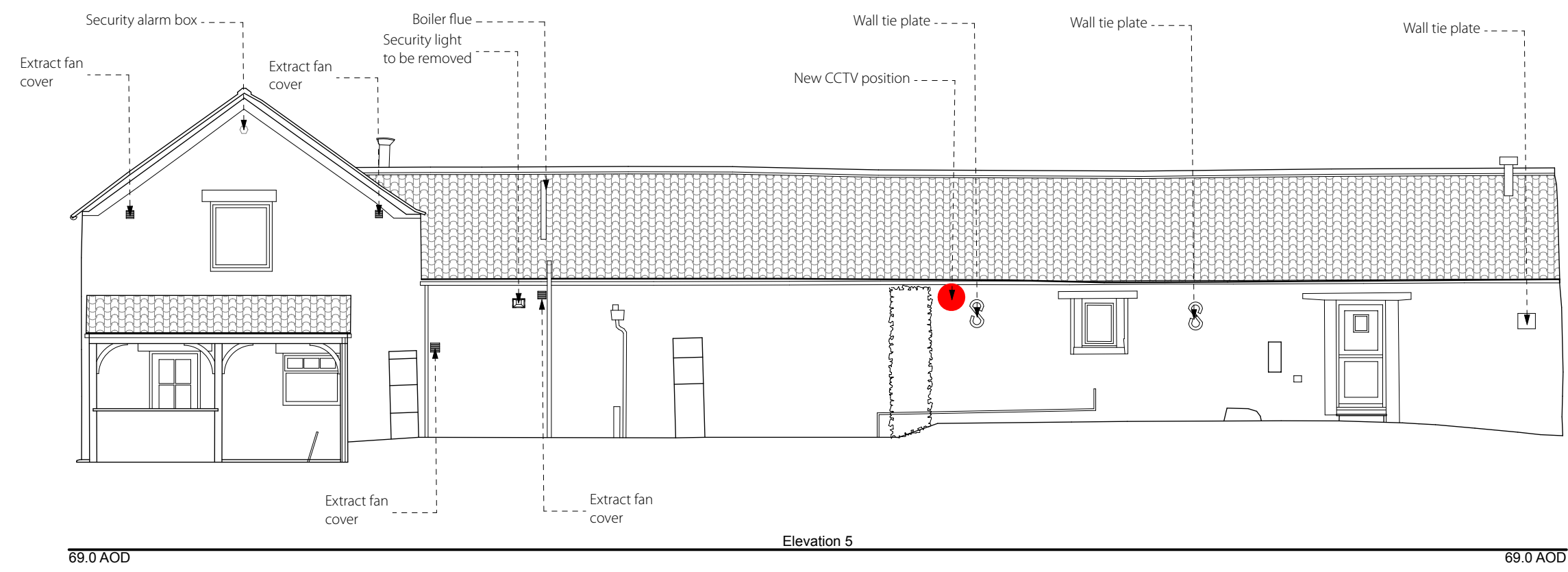
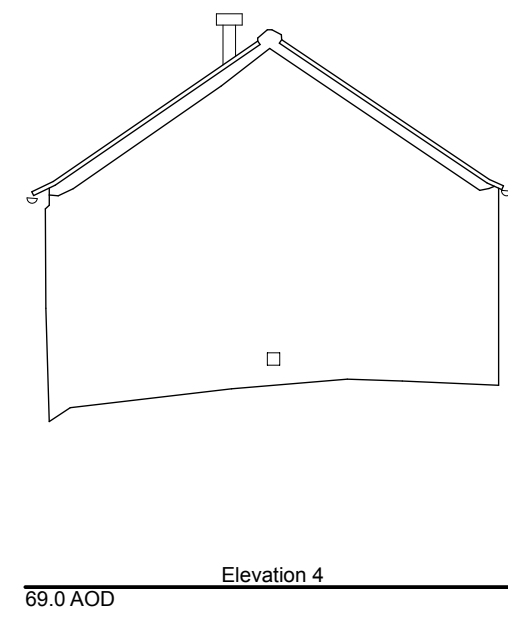
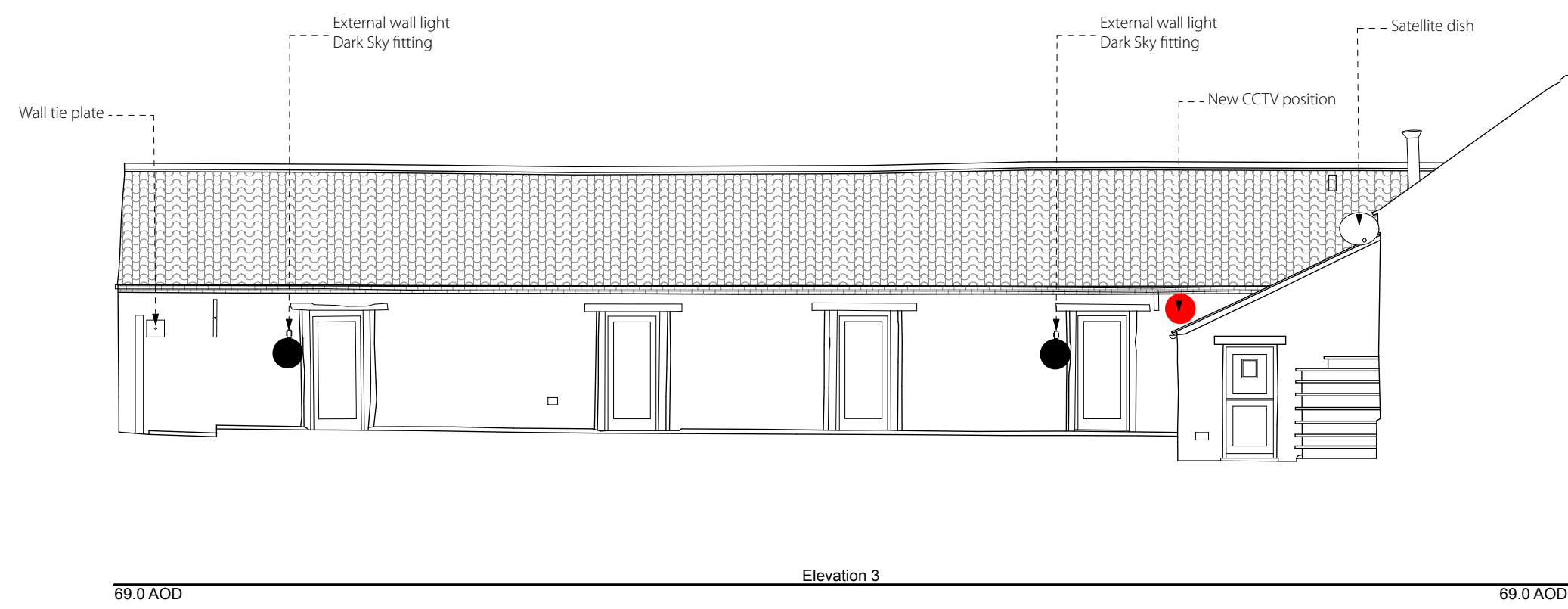
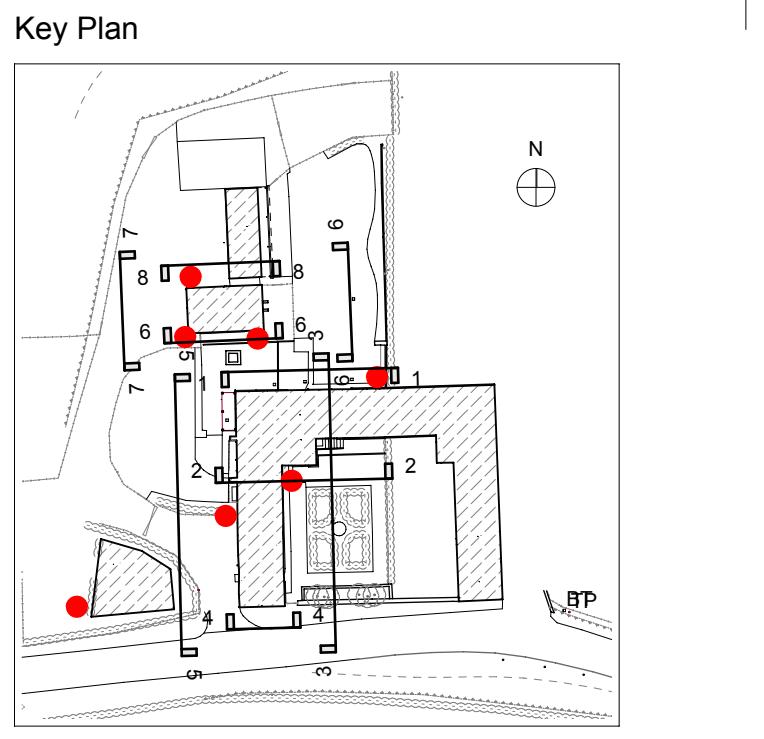
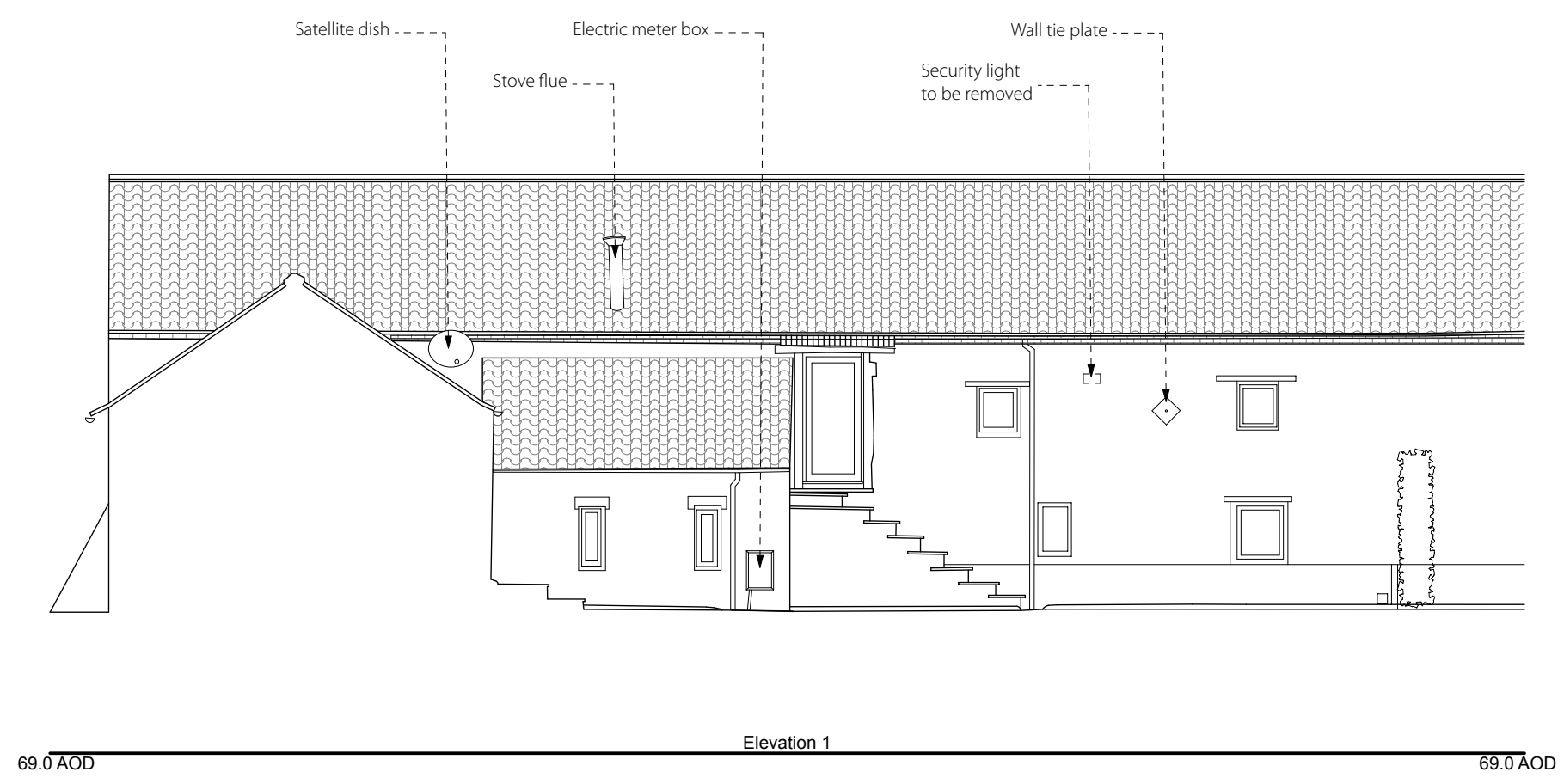
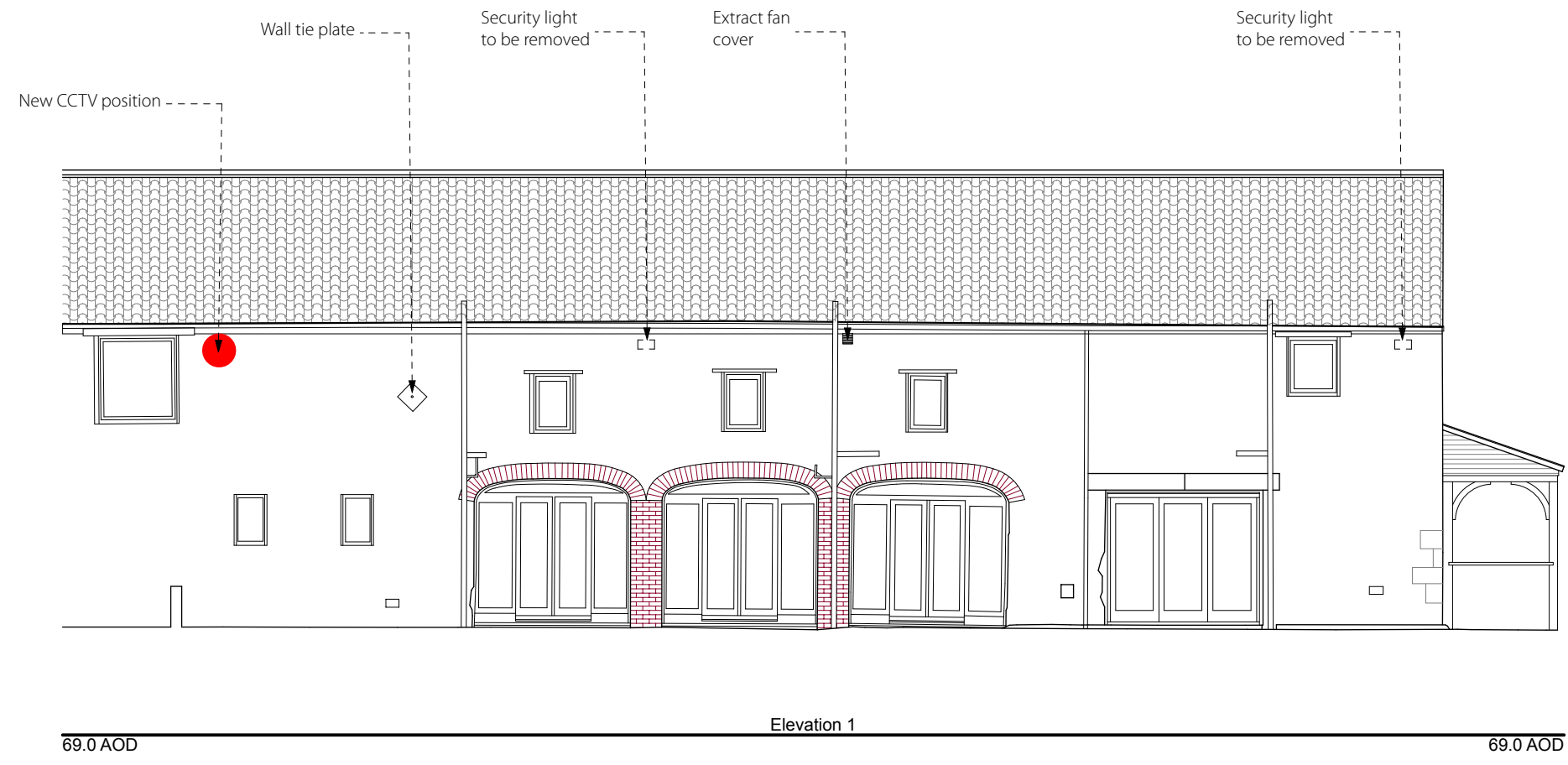

Key

-  WALL LIGHT LOCATIONS (Darksy Black LED Outdoor Wall Lantern Sconce with Frosted Glass)
-  CCTV LOCATIONS
-  NEW SECURITY LIGHT LOCATIONS

0	1000	2000	3000	4000	5000	6000	7000
C	24.08.20	JD	MB	New CCTV positions amended			
B	17.07.20	JD	MB	Proposed wall light amended to Darksy fittings			
A	22.06.20	JD	MB	Existing Survey update, CCTV positions amended			
Rev	Date	Drawn	Checked	Description			

bramhall blenkarn

RIBA Chartered Practice  
The Maltings Malton North Yorkshire YO17 7DP

Project  
**Foxhill Paddocks**  
Address  
Foxhill Paddocks, Low Road, Throxenby  
Client  
**Mr D Thompson**



Drawing  
**PROPOSED CCTV POSITIONS ELEVATIONS**

© Bramhall Blenkarn - Do Not Scale From This Drawing - 1408 Foxhill Paddocks.pjn			
Sheet Size	Drawn	First Issue Date	D/M/Y
A1	JD	24.03.2020	
Scale	Checked	Drawing No.	Rev.
1:100	MB	1408_DT68_03C	

NYMNPA  
27.08/2020  
AMENDED

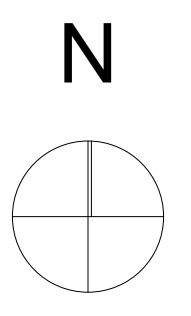
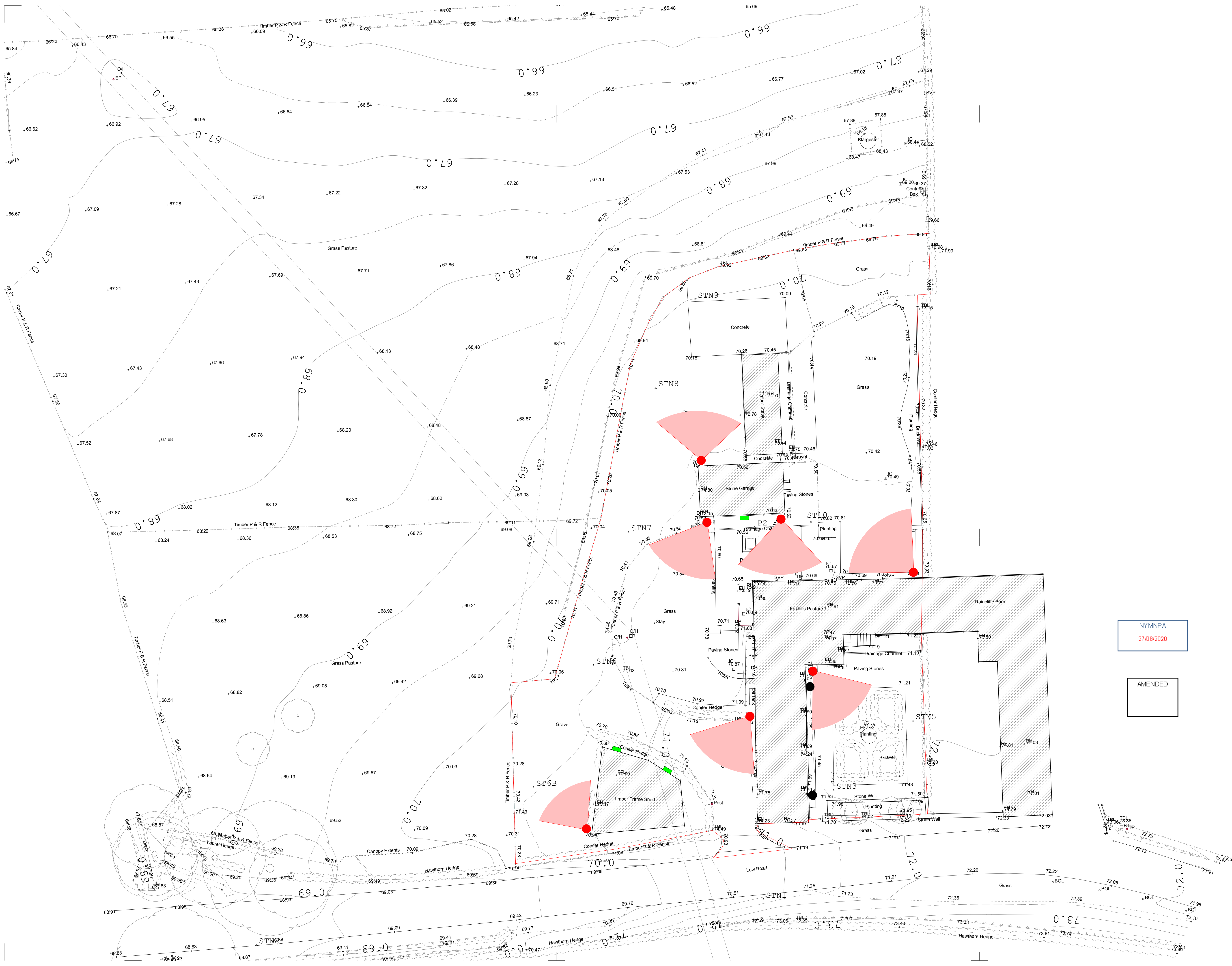



- Key
-  WALL LIGHT LOCATIONS (Darksky Black LED Outdoor Wall Lantern Sconce with Frosted Glass)
  -  CCTV LOCATIONS
  -  NEW SECURITY LIGHT LOCATIONS

NYMNPA  
27.08/2020

AMENDED

Rev	Date	Drawn	Checked	Description
C	24.08.20	JD	MB	New CCTV positions amended
B	17.07.20	JD	MB	Proposed wall light amended to Darksky fittings
A	22.06.20	JD	MB	Existing Survey update, CCTV positions amended

**bramhall blenkarn**  
RIBA Chartered Practice  
The Maltings Malton North Yorkshire YO17 7DP

Project  
**Foxhill Paddocks**  
Address  
Foxhill Paddocks, Low Road, Throxenby  
Client  
**Mr D Thompson**  
Drawing  
**CCTV Locations**

© Bramhall Blenkarn - Do Not Scale From This Drawing - 1408 Foxhill Paddocks.pjn

Sheet Size	Drawn	First Issue Date DMMY	
A1	JD	24.03.2020	
Scale	Checked	Drawing No.	Rev.
1:200	MB	1408_DT68_01C	