

LOCATION PLAN (Scale 1:500)

Rev	Date	Description	Drawn	Check	Approve
A	04/05/2020	VARIOUS AMENDMENTS FROM CLIENT/ESTATE DISCUSSIONS	JG	RC	RC
B	11/06/2020	BOUNDARY TREATMENT SHOWN & DOOR/WINDOW AMENDMENTS	JG	AL	RC

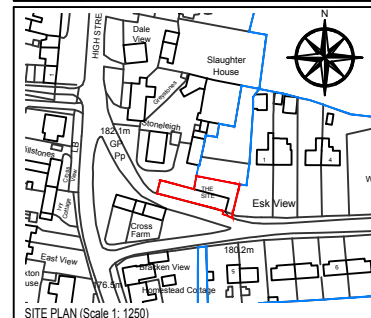

SCOPE OF WORKS

PROPOSAL TO CREATE A NEW 2 BEDROOM DWELLING AT CROSS FARM BUILDING, HIGH STREET, EGTON, WHITBY, YO21 1TZ. THE PROPOSED DWELLING WILL INCLUDE BOOT ROOM, MAIN BATHROOM, STUDY, KITCHEN, DINER, LOUNGE AND TWO BEDROOMS. THE MASTER WILL HAVE DRESSING AREA AND AN ENSUITE. THE EXISTING GARAGE WILL REMAIN IN USE AS A GARAGE AND A SECOND PARKING SPACE WILL BE CREATED FOLLOWING LANDSCAPING ADJACENT TO THE BUILDING. NEW RETAINING WALLS AND STEPS WILL LEAD TO THE REAR GARDEN AREA.

THE PROJECT WILL AIM TO MATCH THE EXISTING AS CLOSE AS PRACTICALLY POSSIBLE AND USE SUSTAINABLE MATERIALS AND ECO PRODUCTS WHERE AVAILABLE.

- MATERIAL SCHEDULE**
- EXTERIOR WALLS: REPAIRED WHERE NECESSARY (TO MATCH EXISTING)
 - INTERIOR WALLS: TIMBER STUD WITH PLASTERBOARD
 - ROOF: RED INTERLOCKING (TO MATCH EXISTING)
 - RAINFALL GOODS: BLACK (TO MATCH EXISTING)
 - WINDOWS: WHITE (TO MATCH EXISTING)
 - DOORS: INCLUDING GARAGE DOORS (COLOUR TBC)
 - BOUNDARY: POST AND RAIL FENCING WITH HEDGING PLANTED BEHIND TO REAR GARDEN
 - ACCESS: ACCESS / EGRESS TO BE RETAINED & ADDITIONAL VISITOR PARKING TO BE PROVIDED ACCESSING REAR OF PROPERTY

- NOTE 1: EXISTING SITE LEVELS TO REMAIN UNCHANGED
- NOTE 2: STRUCTURAL CALCULATIONS BY OTHERS
- NOTE 3: SITE AREA = 0.036 ha (0.090 ac)
- BS 1192: Part 3 - CONSTRUCTION DRAWING PRACTICE

dream-haus 

dream-haus limited
103 yew drive-brandon
suffolk-england-IP27 0AB

Client: **MULGRAVE ESTATE**

Project: **CROSS FARM BUILDING
HIGH STREET, EGTON
WHITBY, YO21 1TZ**

Drawing: **LOCATION PLAN**

Drawing Number: **06-2020-1001**

Scale: **1:500** Sheet: **01 OF 06** Rev: **-**

NYMNP A

20/08/2020

Ordnance Survey, (c) Crown Copyright 2020. All rights reserved. Licence number 100022432

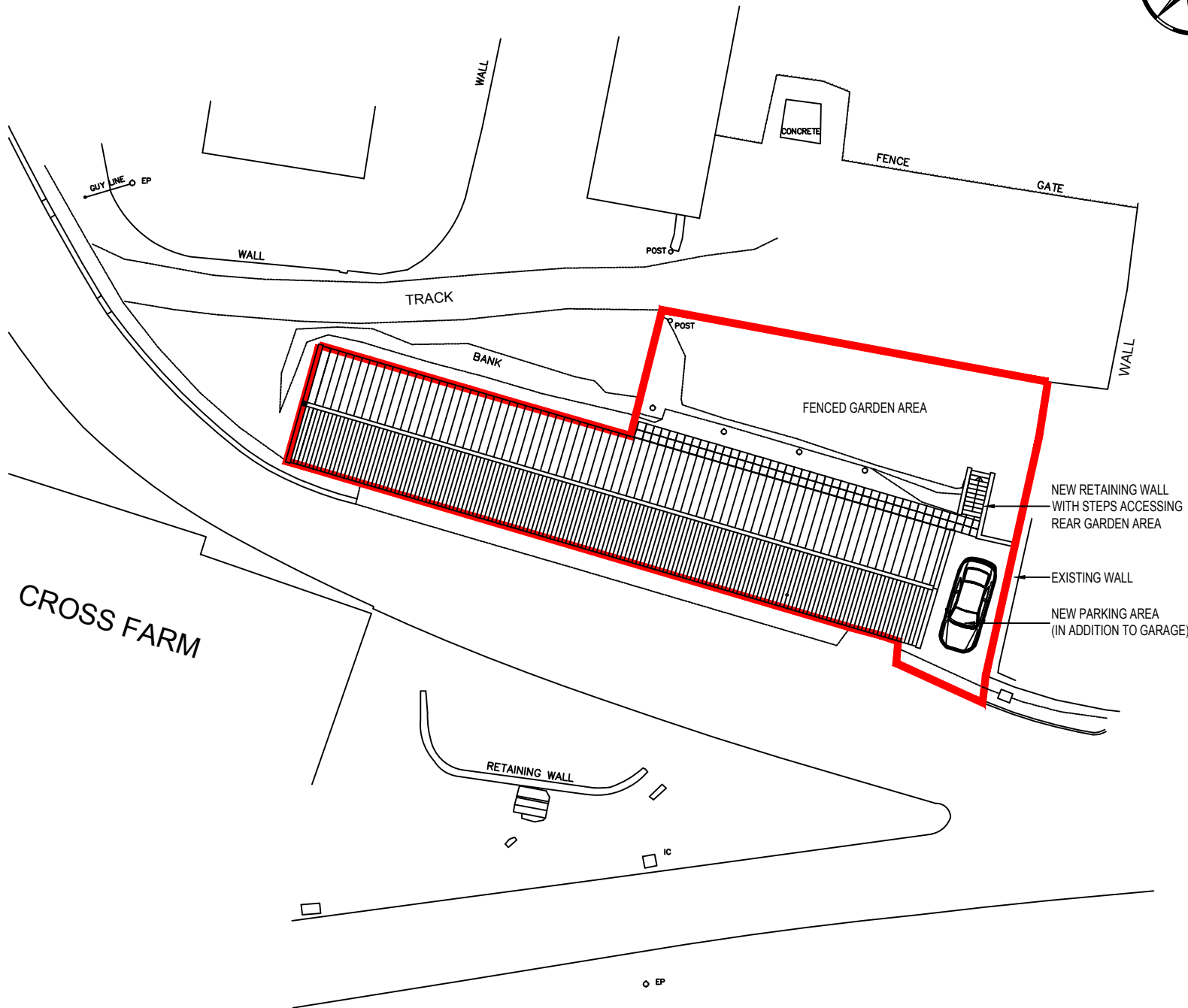
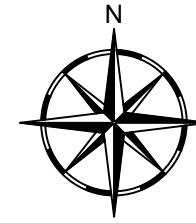

Rev	Date	Description	Drawn	Check	Approve

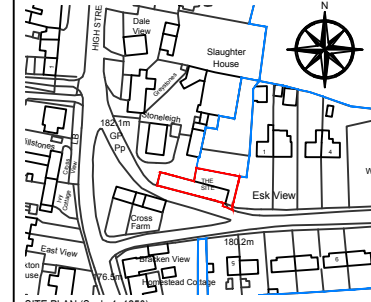

SITE PLAN (Scale 1:1250)

SCOPE OF WORKS

PROPOSAL TO CREATE A NEW 2 BEDROOM DWELLING AT CROSS FARM BUILDING, HIGH STREET, EGTON, WHITBY, YO21 1TZ. THE PROPOSED DWELLING WILL INCLUDE BOOT ROOM, MAIN BATHROOM, STUDY, KITCHEN DINER, LOUNGE AND TWO BEDROOMS. THE MASTER WILL HAVE DRESSING AREA AND AN ENSUITE. THE EXISTING GARAGE WILL REMAIN IN USE AS A GARAGE AND A SECOND PARKING SPACE WILL BE CREATED FOLLOWING LANDSCAPING ADJACENT THE BUILDING. NEW RETAINING WALLS AND STEPS WILL LEAD TO THE REAR GARDEN AREA.

THE PROJECT WILL AIM TO MATCH THE EXISTING AS CLOSE AS PRACTICALLY POSSIBLE AND USE SUSTAINABLE MATERIALS AND ECO PRODUCTS WHERE AVAILABLE.

MATERIAL SCHEDULE

- EXTERIOR WALLS: REPAIRED WHERE NECESSARY (TO MATCH EXISTING)
- INTERIOR WALLS: TIMBER STUD WITH PLASTERBOARD
- ROOF: RED INTERLOCKING (TO MATCH EXISTING)
- RAINWATER GOODS: BLACK (TO MATCH EXISTING)
- WINDOWS: WHITE (TO MATCH EXISTING)
- DOORS: INCLUDING GARAGE DOORS (COLOUR TBC)
- BOUNDARY: POST AND RAIL FENCING WITH HEDGING PLANTED BEHIND TO REAR GARDEN
- ACCESS: ACCESS / EGRESS TO BE RETAINED & ADDITIONAL VISITOR PARKING TO BE PROVIDED ACCESSING REAR OF PROPERTY

- NOTE 1: EXISTING SITE LEVELS TO REMAIN UNCHANGED
- NOTE 2: STRUCTURAL CALCULATIONS BY OTHERS
- NOTE 3: SITE AREA = 0.036 ha (0.090 ac)
- BS 1192: Part 3 - CONSTRUCTION DRAWING PRACTICE

dream-haus 

dream-haus limited
103 yew drive-brandon
suffolk-enland-IP27 0AB

Client **MULGRAVE ESTATE**

Project **CROSS FARM BUILDING
HIGH STREET, EGTON
WHITBY, YO21 1TZ**

Drawing **SITE PLAN**

Drawing Number **06-2020-1002**

Scale **1:200** Sheet **02 OF 06** Rev **-**

SITE PLAN (Scale 1:200)

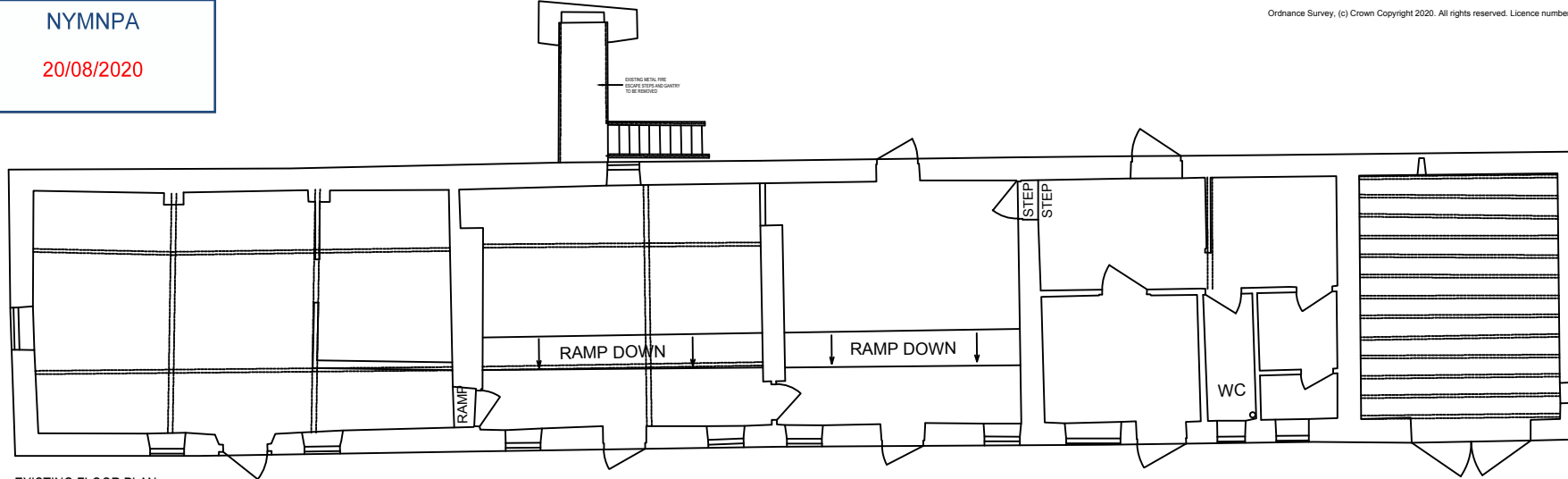

EXISTING FLOOR PLAN

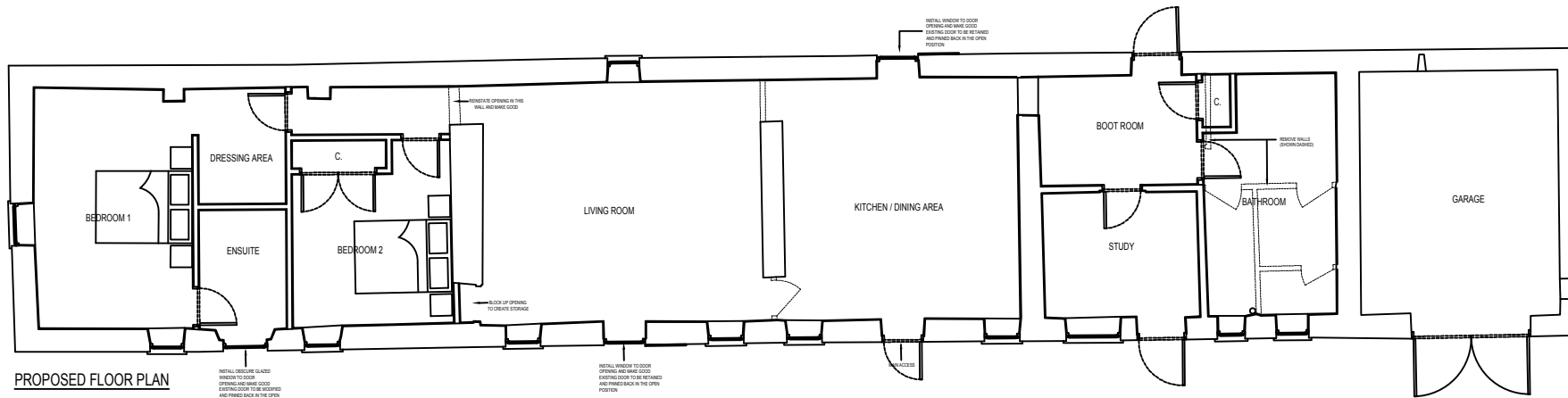

PROPOSED FLOOR PLAN

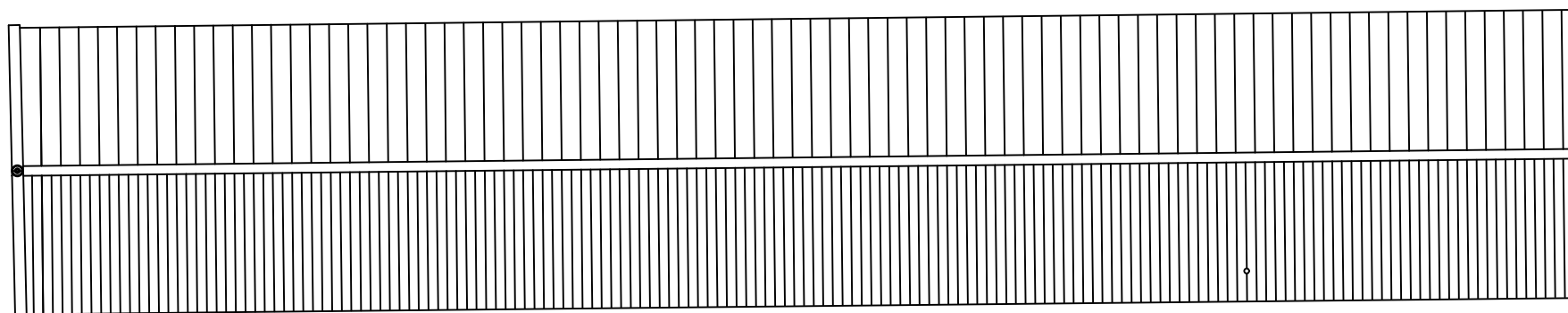

ROOF PLAN

Rev	Date	Description	Drawn	Check	Approve

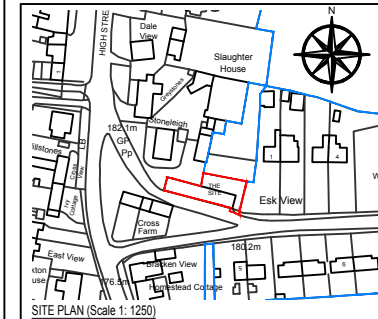

SCOPE OF WORKS

PROPOSAL TO CREATE A NEW 2 BEDROOM DWELLING AT CROSS FARM BUILDING, HIGH STREET, EGTON, WHITBY, YO21 1TZ. THE PROPOSED DWELLING WILL INCLUDE BOOT ROOM, MAIN BATHROOM, STUDY, KITCHEN/DINER, LOUNGE AND TWO BEDROOMS. THE MASTER WILL HAVE DRESSING AREA AND AN ENSUITE. THE EXISTING GARAGE WILL REMAIN IN USE AS A GARAGE AND A SECOND PARKING SPACE WILL BE CREATED FOLLOWING LANDSCAPING ADJACENT TO THE BUILDING. NEW RETAINING WALLS AND STEPS WILL LEAD TO THE REAR GARDEN AREA.

THE PROJECT WILL AIM TO MATCH THE EXISTING AS CLOSE AS PRACTICALLY POSSIBLE AND USE SUSTAINABLE MATERIALS AND ECO PRODUCTS WHERE AVAILABLE.

MATERIAL SCHEDULE

- EXTERIOR WALLS: REPAIRED WHERE NECESSARY (TO MATCH EXISTING)
- INTERIOR WALLS: TIMBER STUD WITH PLASTERBOARD
- ROOF: RED INTERLOCKING (TO MATCH EXISTING)
- RAINWATER GOODS: BLACK (TO MATCH EXISTING)
- WINDOWS: WHITE (TO MATCH EXISTING)
- DOORS: INCLUDING GARAGE DOORS (COLOUR TBC)
- BOUNDARY: POST AND RAIL FENCING WITH HEDGING PLANTED BEHIND TO REAR GARDEN
- ACCESS: ACCESS / EGRESS TO BE RETAINED & ADDITIONAL VISITOR PARKING TO BE PROVIDED ACCESSING REAR OF PROPERTY

- NOTE 1: EXISTING SITE LEVELS TO REMAIN UNCHANGED
- NOTE 2: STRUCTURAL CALCULATIONS BY OTHERS
- NOTE 3: SITE AREA = 0.036 ha (0.090 ac)
- BS 1192: Part 3 - CONSTRUCTION DRAWING PRACTICE

dream-haus 

dream-haus limited
103 yew drive-brandon
suffolk-england-IP27 0AB

Client: **MULGRAVE ESTATE**

Project: **CROSS FARM BUILDING
HIGH STREET, EGTON
WHITBY, YO21 1TZ**

Drawing: **FLOOR & ROOF PLANS
EXISTING & PROPOSED**

Drawing Number: **06-2020-1003**

Scale: **1:100** Sheet: **03 OF 06** Rev: **-**

Rev	Date	Description	Drawn	Check	Approve
A	04/05/2020	VARIOUS AMENDMENTS FROM CLIENT/ESTATE DISCUSSIONS	JG	RC	RC
B	11/06/2020	BOUNDARY TREATMENT SHOWN & DOOR/WINDOW AMENDMENTS	JG	AL	RC

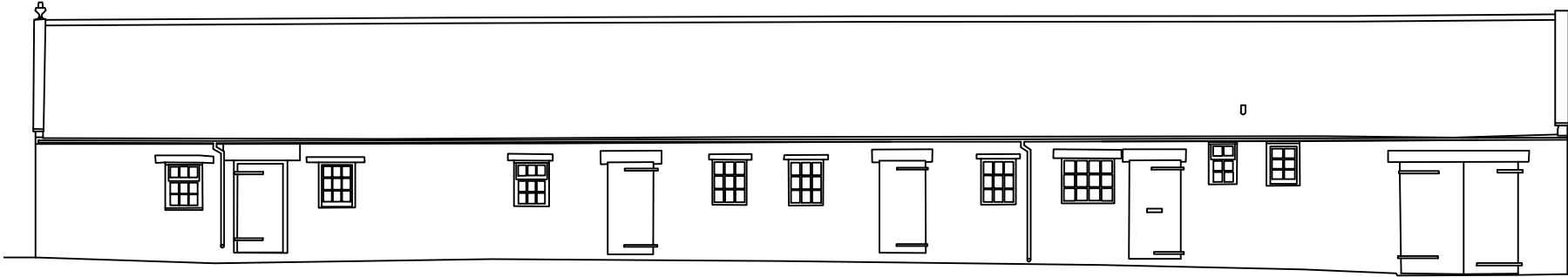

EXISTING SOUTH ELEVATION

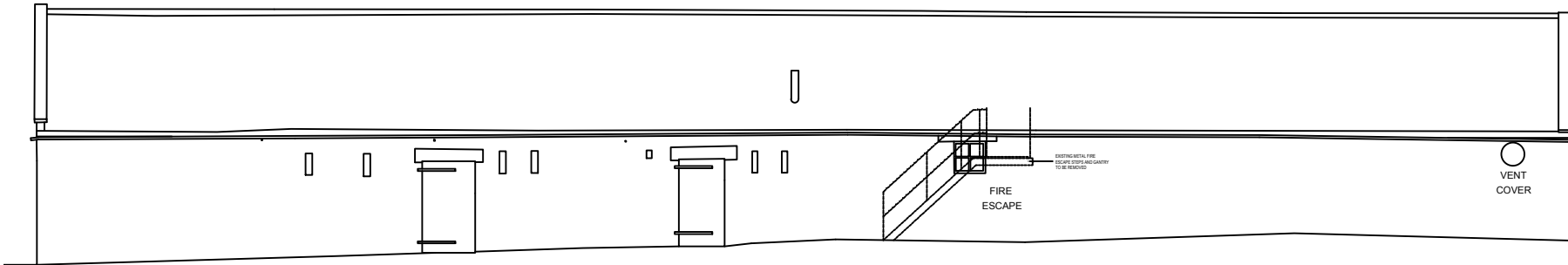

EXISTING NORTH ELEVATION

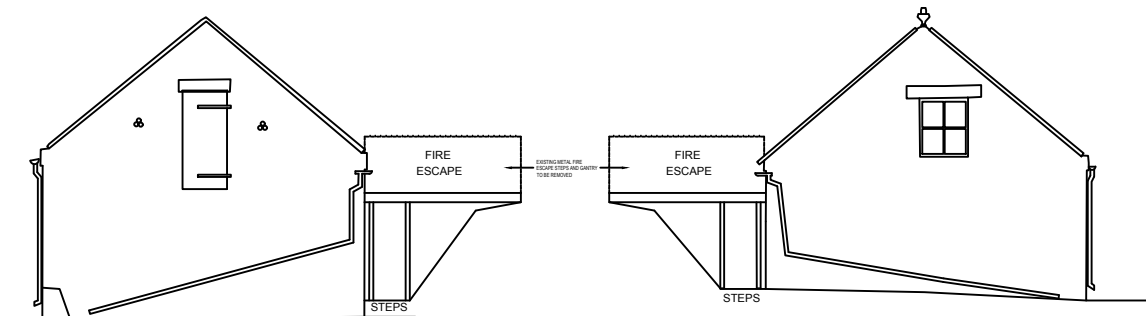

EXISTING EAST ELEVATION

EXISTING WEST ELEVATION

NYMNP
20/08/2020

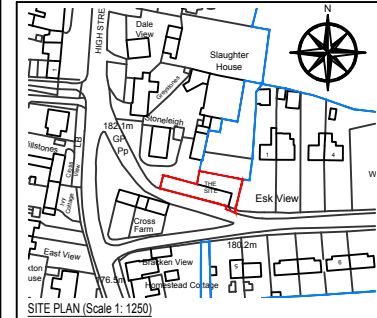

SITE PLAN (Scale 1:1250)

SCOPE OF WORKS

PROPOSAL TO CREATE A NEW 2 BEDROOM DWELLING AT CROSS FARM BUILDING, HIGH STREET, EGTON, WHITBY, YO21 1TZ. THE PROPOSED DWELLING WILL INCLUDE BOOT ROOM, MAIN BATHROOM, STUDY, KITCHEN, DINER, LOUNGE AND TWO BEDROOMS. THE MASTER WILL HAVE DRESSING AREA AND AN ENSUITE. THE EXISTING GARAGE WILL REMAIN IN USE AS A GARAGE AND A SECOND PARKING SPACE WILL BE CREATED FOLLOWING LANDSCAPING ADJACENT THE BUILDING. NEW RETAINING WALLS AND STEPS WILL LEAD TO THE REAR GARDEN AREA.

THE PROJECT WILL AIM TO MATCH THE EXISTING AS CLOSE AS PRACTICALLY POSSIBLE AND USE SUSTAINABLE MATERIALS AND ECO PRODUCTS WHERE AVAILABLE.

MATERIAL SCHEDULE

- EXTERIOR WALLS: REPAIRED WHERE NECESSARY (TO MATCH EXISTING)
- INTERIOR WALLS: TIMBER STUD WITH PLASTERBOARD
- ROOF: RED INTERLOCKING (TO MATCH EXISTING)
- RAINWATER GOODS: BLACK (TO MATCH EXISTING)
- WINDOWS: WHITE (TO MATCH EXISTING)
- DOORS: INCLUDING GARAGE DOORS (COLOUR TBC)
- BOUNDARY: POST AND RAIL FENCING WITH HEDGING PLANTED BEHIND TO REAR GARDEN
- ACCESS: ACCESS / EGRESS TO BE RETAINED & ADDITIONAL VISITOR PARKING TO BE PROVIDED ACCESSING REAR OF PROPERTY

NOTE 1: EXISTING SITE LEVELS TO REMAIN UNCHANGED

NOTE 2: STRUCTURAL CALCULATIONS BY OTHERS

NOTE 3: SITE AREA = 0.036 ha (0.090 ac)

BS 1192: Part 3 - CONSTRUCTION DRAWING PRACTICE

dream-haus 
dream-haus limited
103 yew drive-brandon
suffolk-enland-IP27 0AB

Client **MULGRAVE ESTATE**

Project **CROSS FARM BUILDING
HIGH STREET, EGTON
WHITBY, YO21 1TZ**

Drawing **ELEVATIONS
EXISTING**

Drawing Number **06-2020-1004**

Scale **1:100** Sheet **04 OF 06** Rev **-**

Rev	Date	Description	Drawn	Check	Approve
A	04/05/2020	VARIOUS AMENDMENTS FROM CLIENT/ESTATE DISCUSSIONS	JG	RC	RC
B	11/06/2020	BOUNDARY TREATMENT SHOWN & DOOR/WINDOW AMENDMENTS	JG	AL	RC

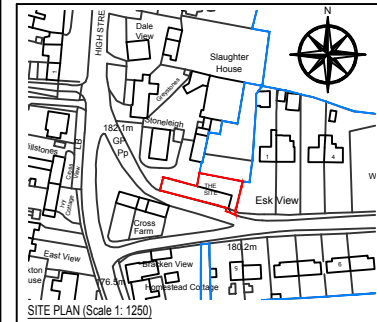

SITE PLAN (Scale 1:1250)

SCOPE OF WORKS

PROPOSAL TO CREATE A NEW 2 BEDROOM DWELLING AT CROSS FARM BUILDING, HIGH STREET, EGTON, WHITBY, YO21 1TZ. THE PROPOSED DWELLING WILL INCLUDE BOOT ROOM, MAIN BATHROOM, STUDY, KITCHEN/DINER, LOUNGE AND TWO BEDROOMS. THE MASTER WILL HAVE DRESSING AREA AND AN ENSUITE. THE EXISTING GARAGE WILL REMAIN IN USE AS A GARAGE AND A SECOND PARKING SPACE WILL BE CREATED FOLLOWING LANDSCAPING ADJACENT TO THE BUILDING. NEW RETAINING WALLS AND STEPS WILL LEAD TO THE REAR GARDEN AREA.

THE PROJECT WILL AIM TO MATCH THE EXISTING AS CLOSE AS PRACTICALLY POSSIBLE AND USE SUSTAINABLE MATERIALS AND ECO PRODUCTS WHERE AVAILABLE.

MATERIAL SCHEDULE

- EXTERIOR WALLS: REPAIRED WHERE NECESSARY (TO MATCH EXISTING)
- INTERIOR WALLS: TIMBER STUD WITH PLASTERBOARD
- ROOF: RED INTERLOCKING (TO MATCH EXISTING)
- RAINWATER GOODS: BLACK (TO MATCH EXISTING)
- WINDOWS: WHITE (TO MATCH EXISTING)
- DOORS: INCLUDING GARAGE DOORS (COLOUR TBC)
- BOUNDARY: POST AND RAIL FENCING WITH HEDGING PLANTED BEHIND TO REAR GARDEN
- ACCESS: ACCESS / EGRESS TO BE RETAINED & ADDITIONAL VISITOR PARKING TO BE PROVIDED ACCESSING REAR OF PROPERTY

NOTE 1: EXISTING SITE LEVELS TO REMAIN UNCHANGED

NOTE 2: STRUCTURAL CALCULATIONS BY OTHERS

NOTE 3: SITE AREA = 0.036 ha (0.090 ac)

BS 1192: Part 3 - CONSTRUCTION DRAWING PRACTICE

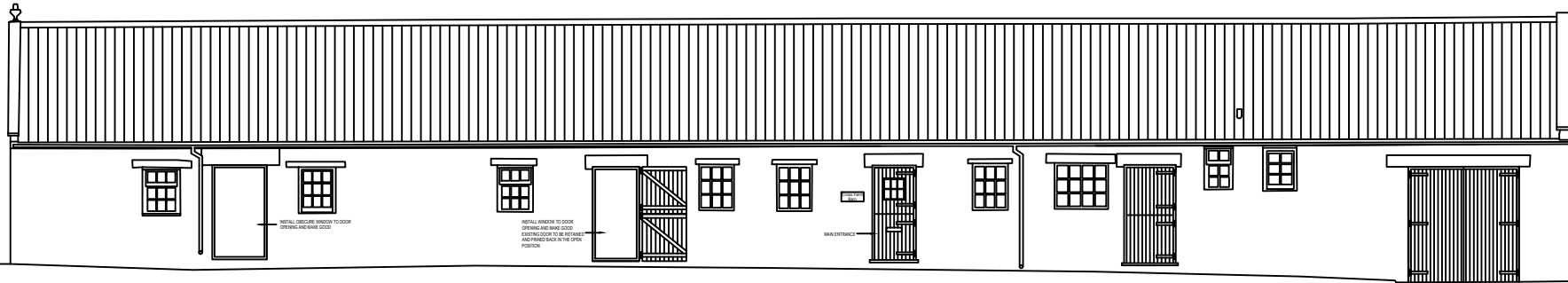

PROPOSED SOUTH ELEVATION

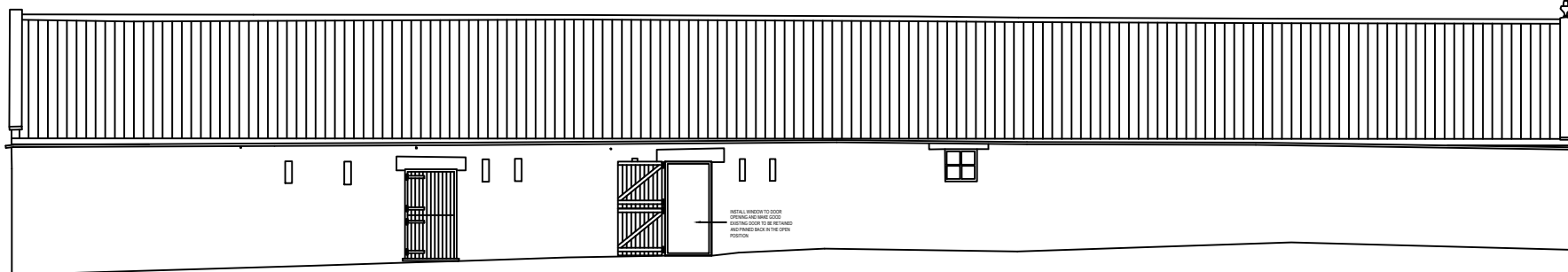

PROPOSED NORTH ELEVATION

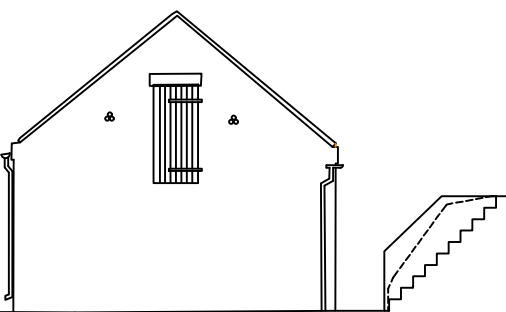

PROPOSED EAST ELEVATION

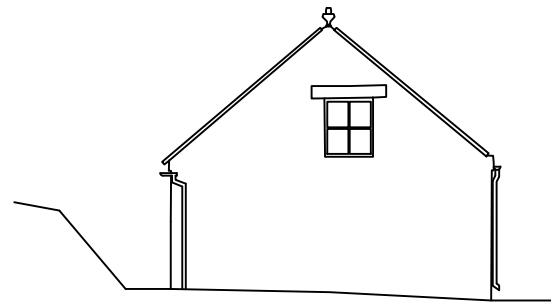

PROPOSED WEST ELEVATION

NYMNP
20/08/2020

Client: MULGRAVE ESTATE

Project: CROSS FARM BUILDING
HIGH STREET, EGTON
WHITBY, YO21 1TZ

Drawing: ELEVATIONS
PROPOSED

Drawing Number: 06-2020-1005

Scale: 1:100 Sheet: 05 OF 06 Rev: -

NYMNP A
20/08/2020

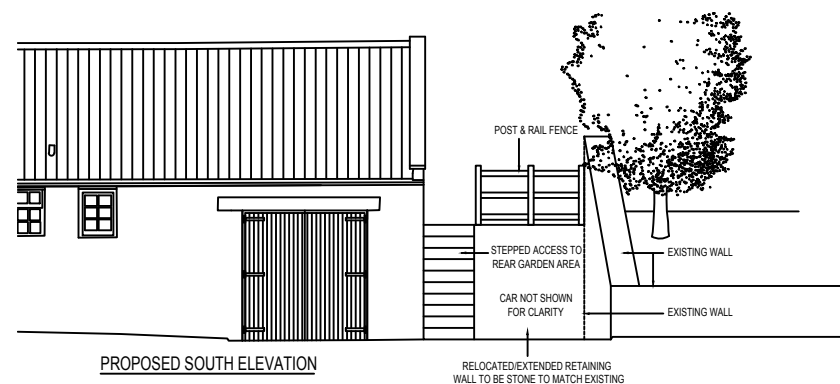
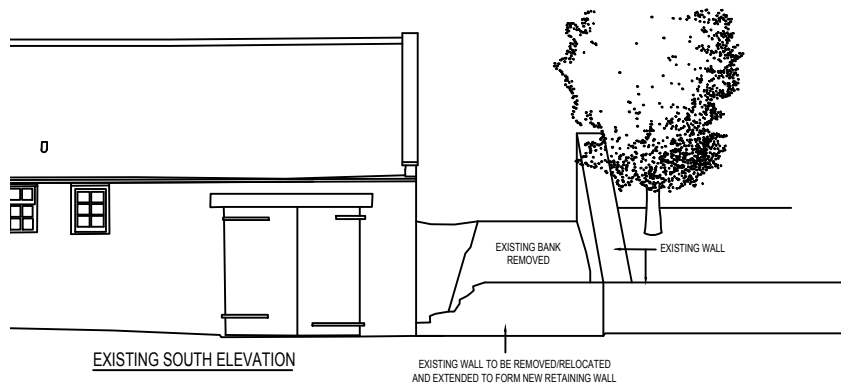
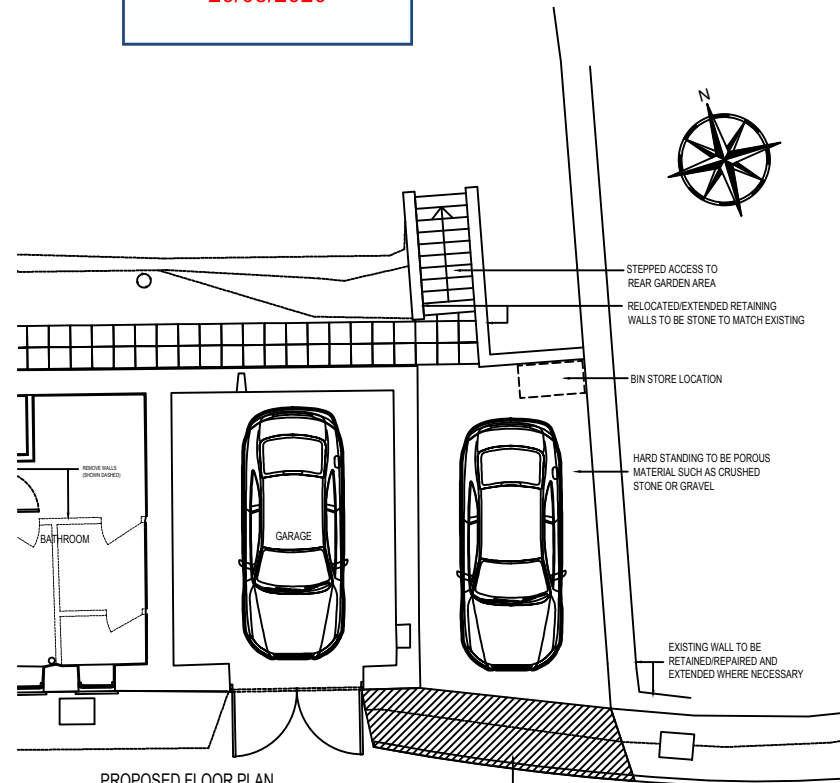
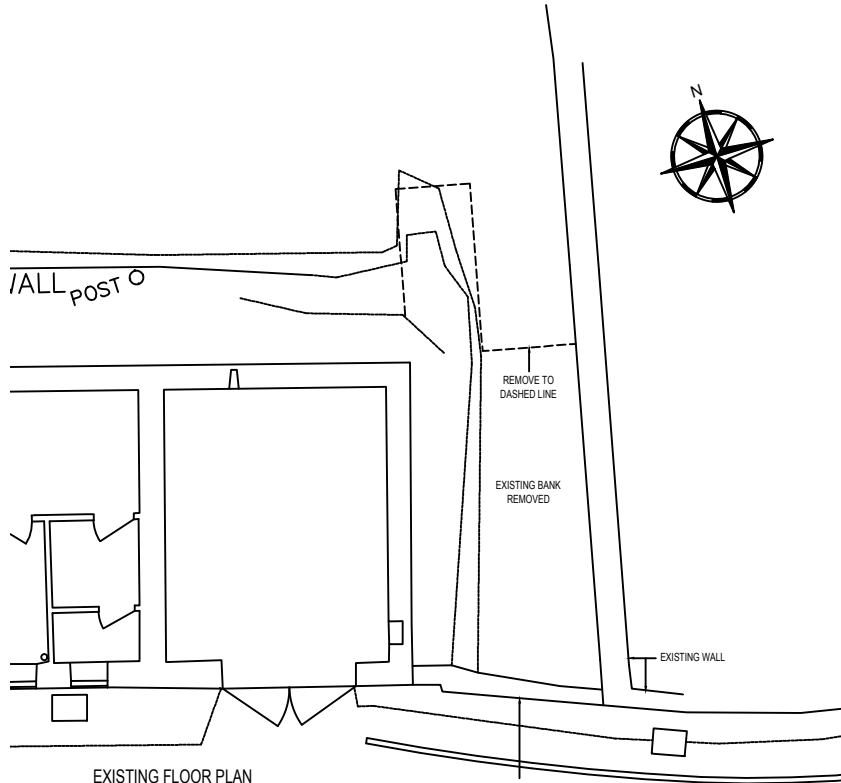

Rev	Date	Description	Drawn	Check	Approve

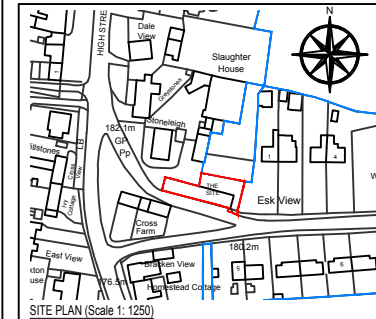

PROPOSAL TO CREATE A NEW 2 BEDROOM DWELLING AT CROSS FARM BUILDING, HIGH STREET, EGTON, WHITBY, YO21 1TZ. THE PROPOSED DWELLING WILL INCLUDE BOOT ROOM, MAIN BATHROOM, STUDY, KITCHEN DINER, LOUNGE AND TWO BEDROOMS. THE MASTER WILL HAVE DRESSING AREA AND AN ENSUITE. THE EXISTING GARAGE WILL REMAIN IN USE AS A GARAGE AND A SECOND PARKING SPACE WILL BE CREATED FOLLOWING LANDSCAPING ADJACENT TO THE BUILDING. NEW RETAINING WALLS AND STEPS WILL LEAD TO THE REAR GARDEN AREA.

THE PROJECT WILL AIM TO MATCH THE EXISTING AS CLOSE AS PRACTICALLY POSSIBLE AND USE SUSTAINABLE MATERIALS AND ECO PRODUCTS WHERE AVAILABLE.

- MATERIAL SCHEDULE**
- EXTERIOR WALLS: REPAIRED WHERE NECESSARY (TO MATCH EXISTING)
 - INTERIOR WALLS: TIMBER STUD WITH PLASTERBOARD
 - ROOF: RED INTERLOCKING (TO MATCH EXISTING)
 - RAINWATER GOODS: BLACK (TO MATCH EXISTING)
 - WINDOWS: WHITE (TO MATCH EXISTING)
 - DOORS: INCLUDING GARAGE DOORS (COLOUR TBC)
 - BOUNDARY: POST AND RAIL FENCING WITH HEDGING PLANTED BEHIND TO REAR GARDEN
 - ACCESS: ACCESS / EGRESS TO BE RETAINED & ADDITIONAL VISITOR PARKING TO BE PROVIDED ACCESSING REAR OF PROPERTY

NOTE 1: EXISTING SITE LEVELS TO REMAIN UNCHANGED
NOTE 2: STRUCTURAL CALCULATIONS BY OTHERS
NOTE 3: SITE AREA = 0.036 ha (0.090 ac)
BS 1192: Part 3 - CONSTRUCTION DRAWING PRACTICE

dream-haus

dream-haus limited
103 yew drive-brandon
suffolk-england-IP27 0AB

Client: **MULGRAVE ESTATE**

Project: **CROSS FARM BUILDING
HIGH STREET, EGTON
WHITBY, YO21 1TZ**

Drawing: **VISTOR PARKING & REAR ACCESS
EXISTING & PROPOSED**

Drawing Number: **06-2020-1006**

Scale: **1:100** Sheet: **06 OF 06** Rev: **-**