



Existing Street scene viewed from Hood Lane



Proposed Street scene viewed from Hood Lane



Existing Side view



Garage and access / parking arrangements approved under Decision No. NYM/2020/0302/FL

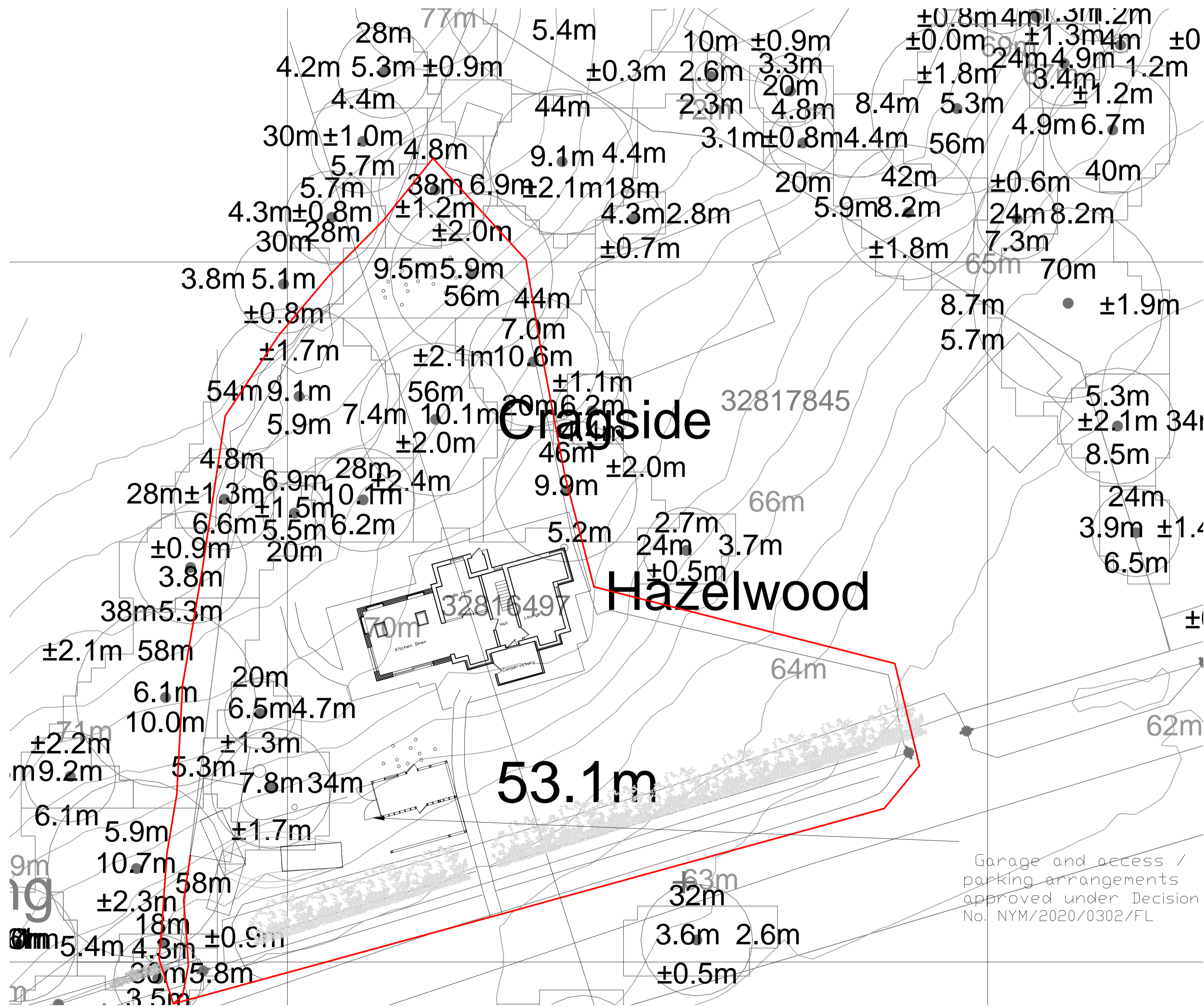

1/200 site plan with tree data

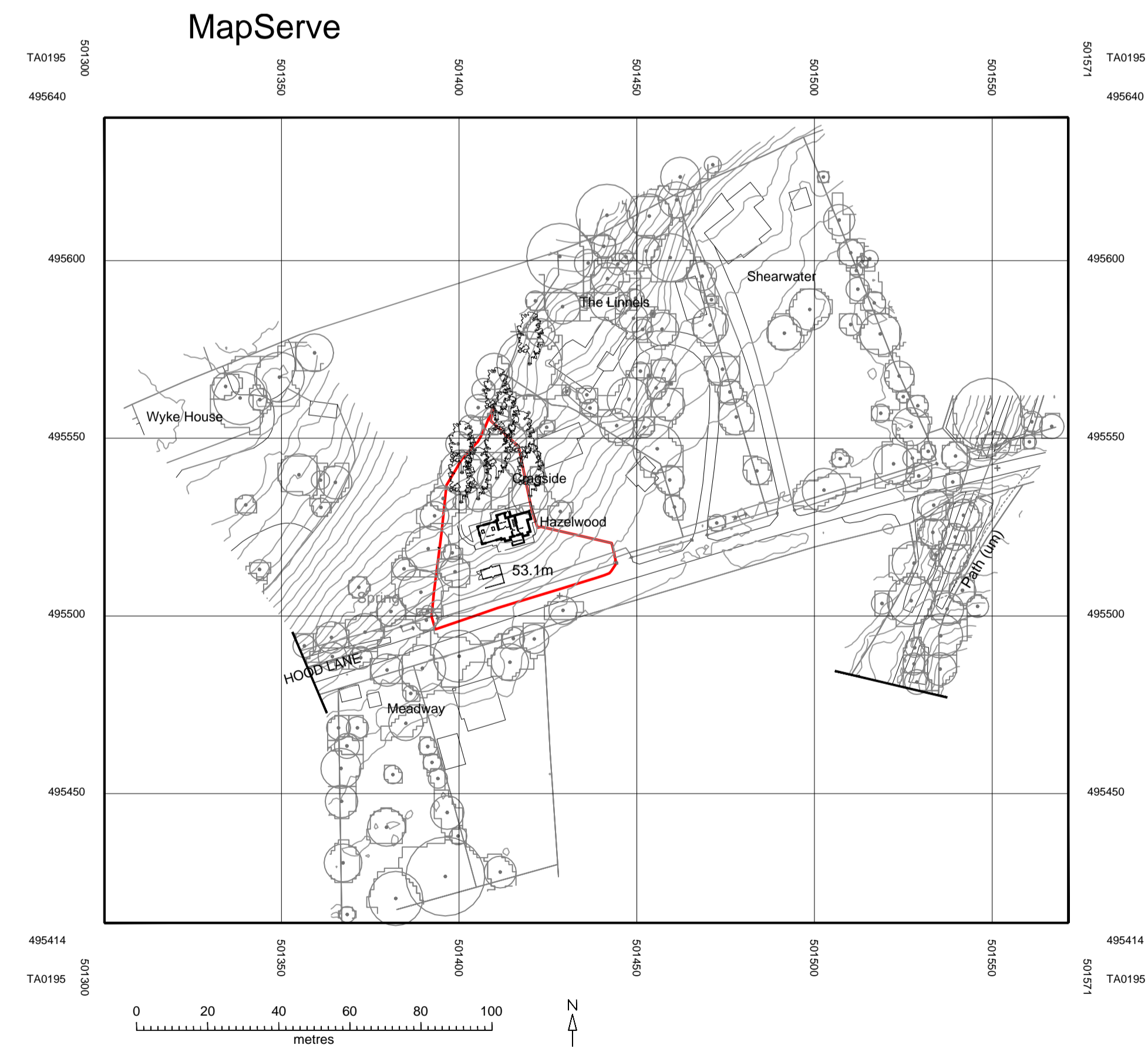

1/1250 location plan

NYMNP  
28/08/2020

Technical Services Selebia House 3 Bondgate Selby Y08 3LS

Designed by S.C.S.	Checked by S.C.S.	REF 27-8-20 archbell os	Scale 1/100, 1-200, 1-1250
Ms. Sally Archbell Hazelwood Hood Lane Cloughton YO13 0AT		Project Kitchen side extension	

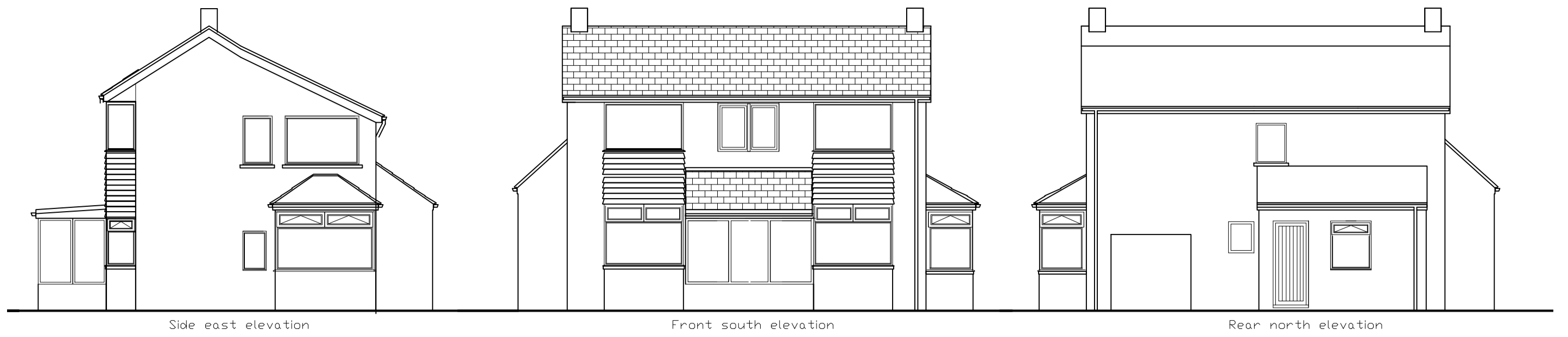

Side east elevation

Front south elevation

Rear north elevation



Side west elevation

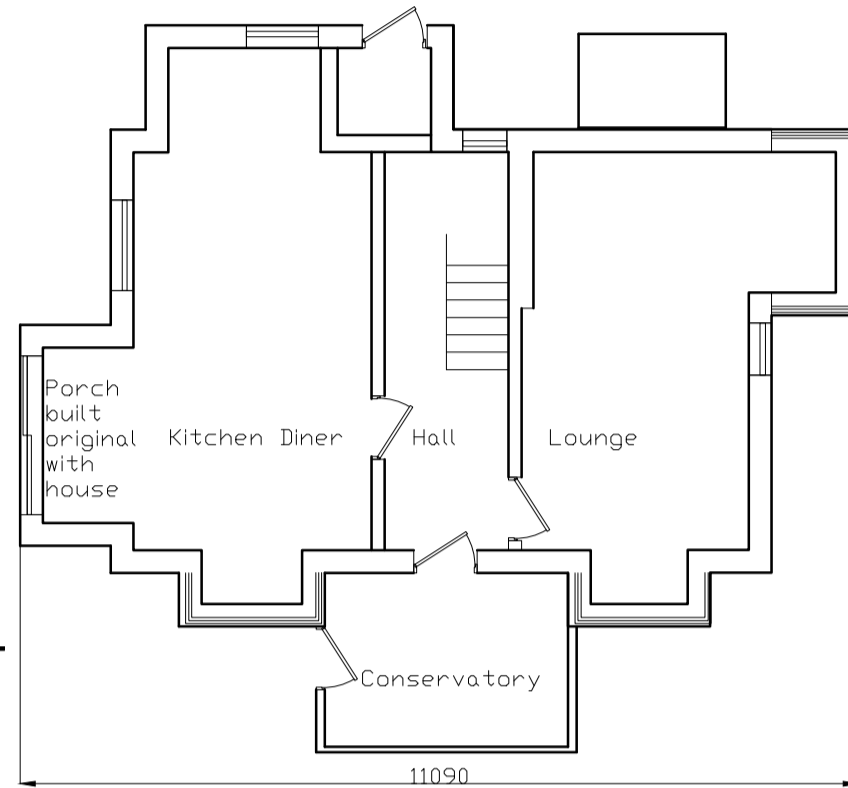

Ground floor Plan

Ground floor area 51m<sup>2</sup>

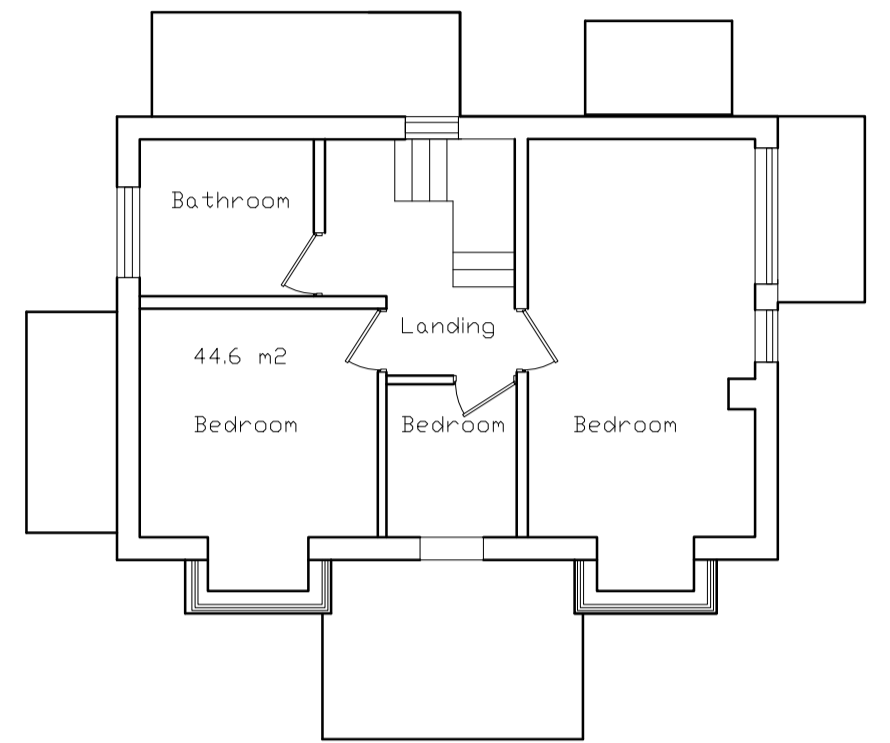

44.6 m<sup>2</sup> 1st floor Plan



Front south elevation

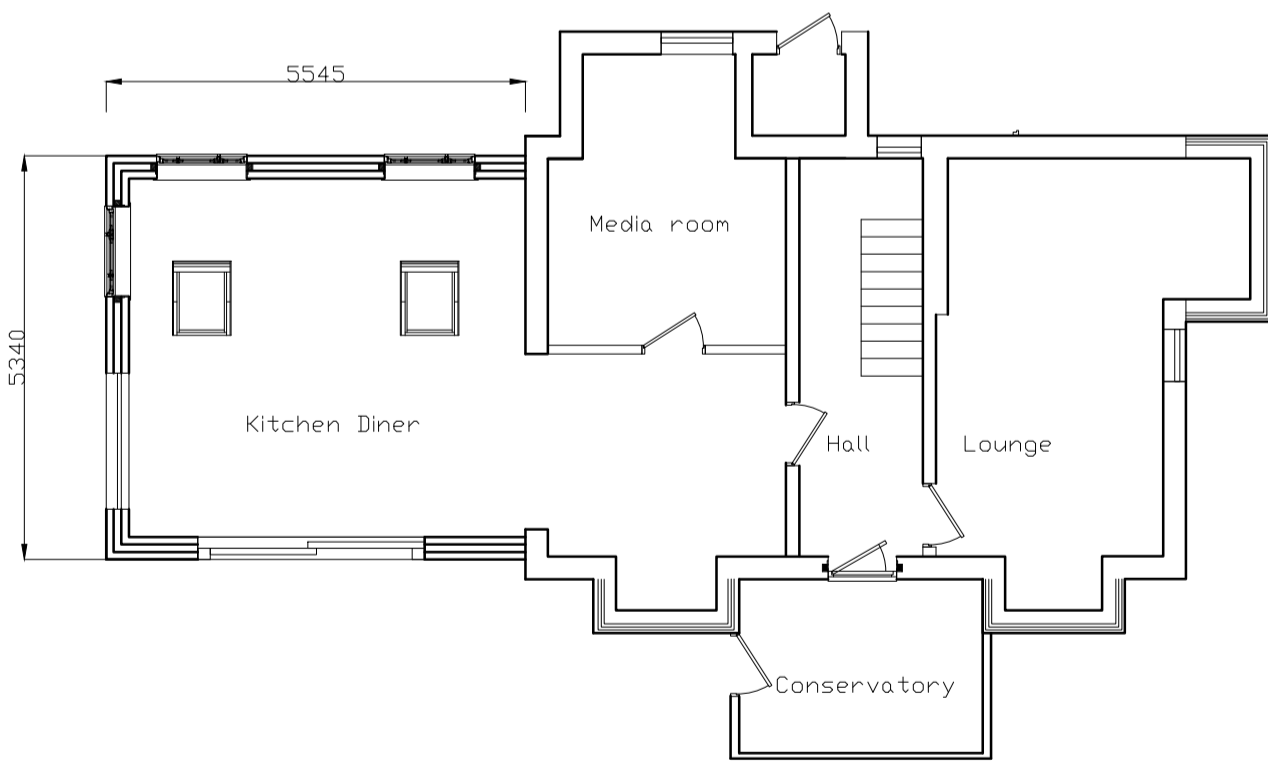

Ground floor Plan

Ground floor area 77.3m<sup>2</sup>

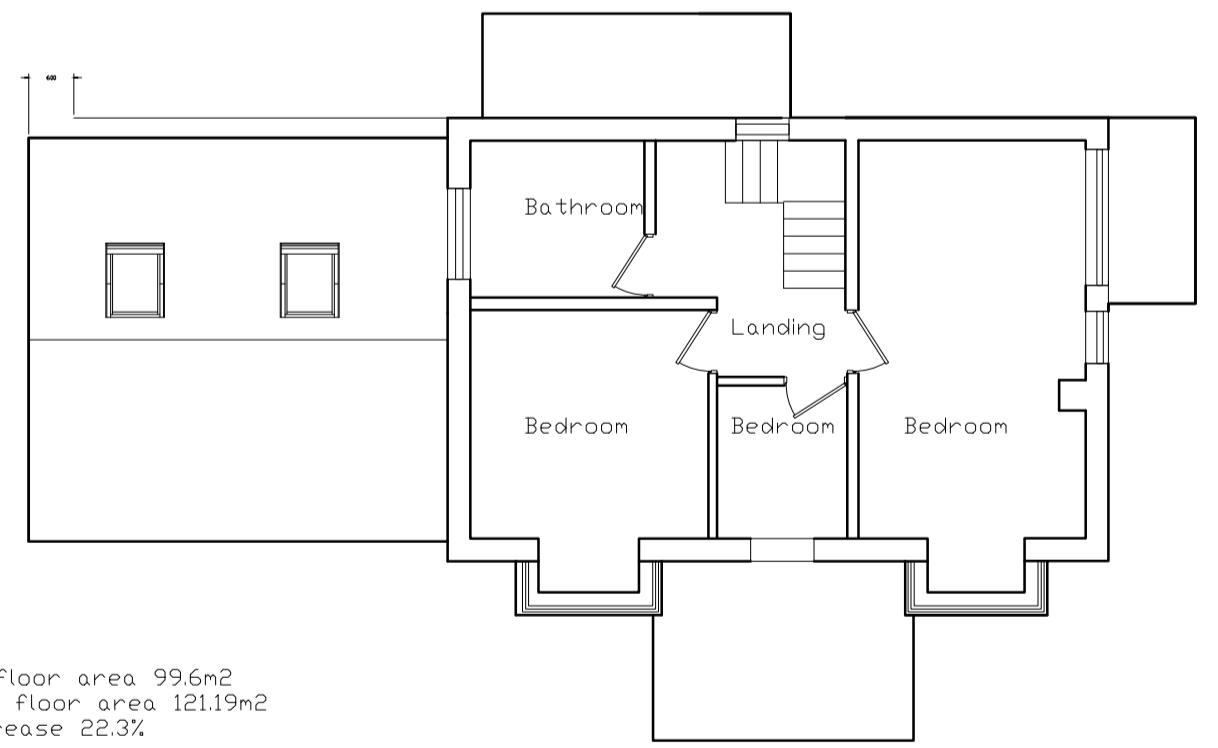

1st floor Plan

44.6 m<sup>2</sup>

existing floor area 99.6m<sup>2</sup>  
Proposed floor area 121.19m<sup>2</sup>  
area increase 22.3%

**NYMNP**  
**28/08/2020**



Side west elevation

Side east elevation

**Technical Services** Selebia House 3 Bondgate Selby YO8 3LS

Designed by S.C.S.	Checked by S.C.S.	REF 27-8-20 archbell	Scale 1/100 , 1-200, 1-1250
Ms. Sally Archbell Hazelwood Hood Lane Cloughton YO13 0AT		Project Kitchen side extension	