

From: Georgina Reid
Sent: 10 September 2020 13:28
To: Planning
Cc: cliff wildgoose
Subject: FAO:Helen Webster, NYM/2020/0587/FL - Optional Plans

Afternoon Helen

My Dad (Mr Wildgoose) has asked me to send in an alternative plan for the proposal at Horton in Stainsacre.

Please find these attached. If you have any questions please let me know.

Kind regards
Georgina

--

Georgina H Reid

Architectural Technologist and Designer

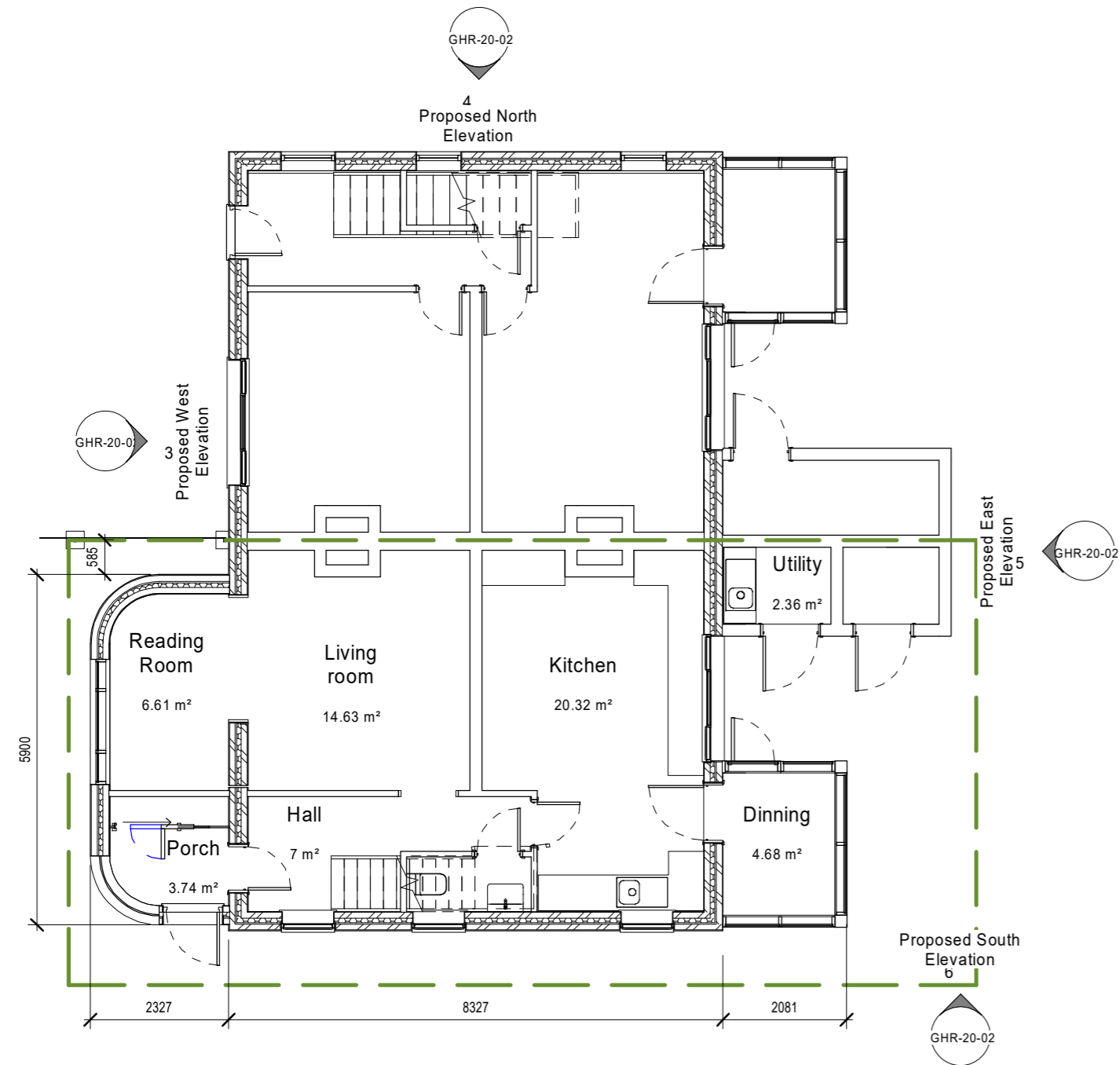

1 Proposed Ground Floor Plan
1 : 100

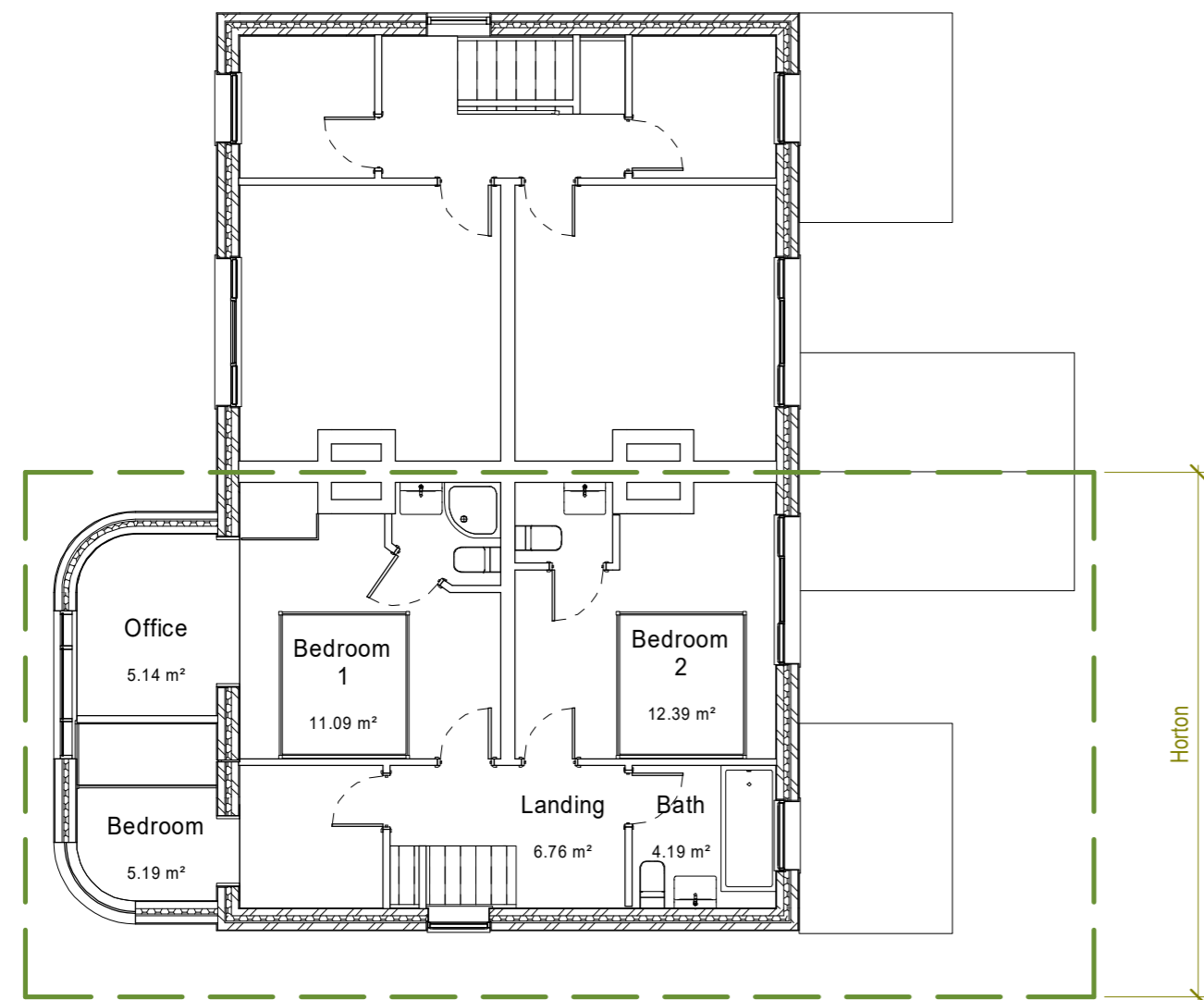

2 Proposed First Floor Plan
1 : 100

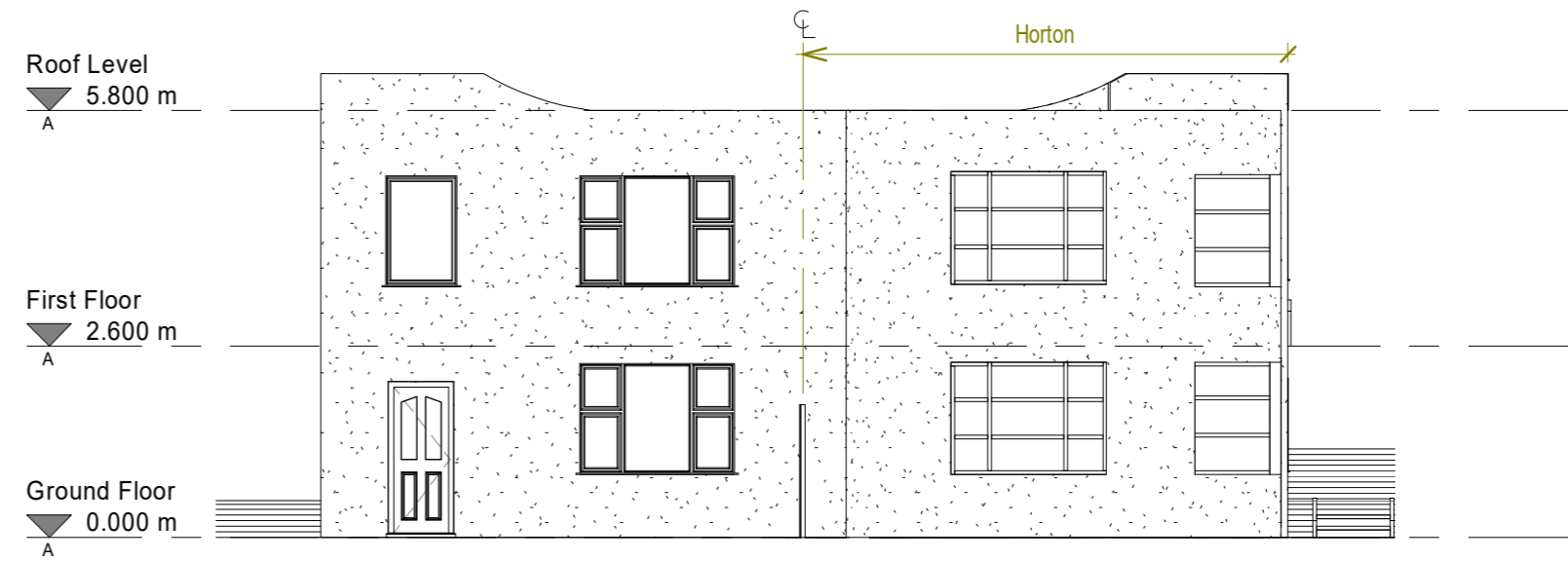

3 Proposed West Elevation
1 : 100

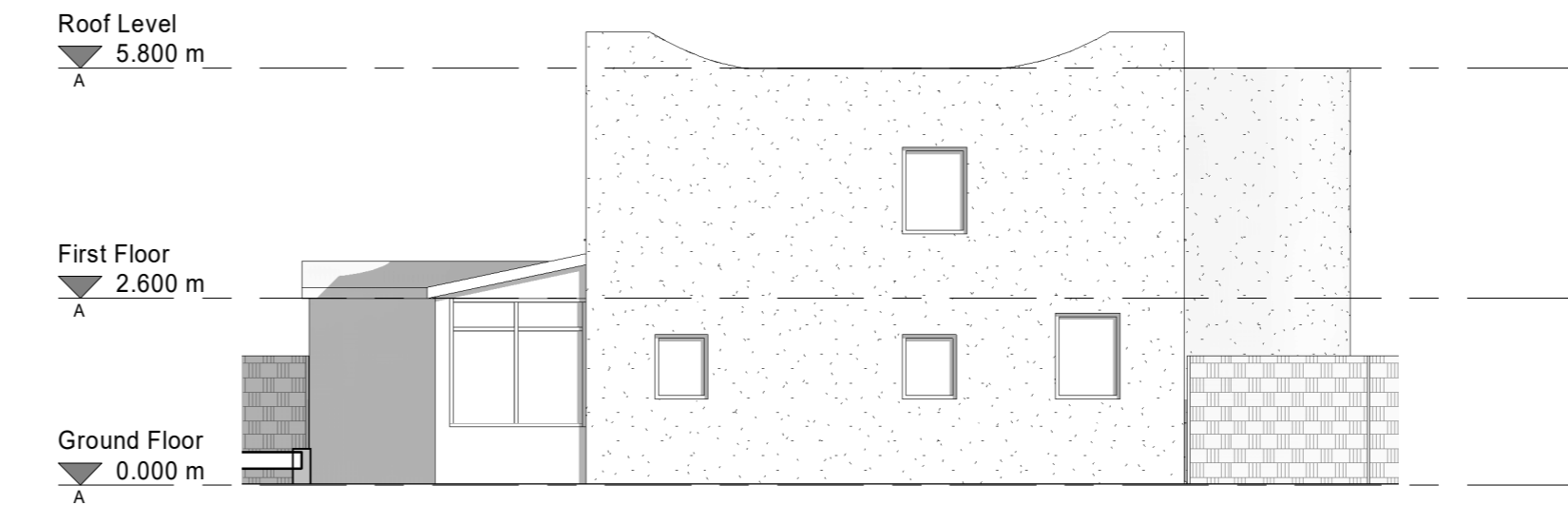

4 Proposed North Elevation
1 : 100

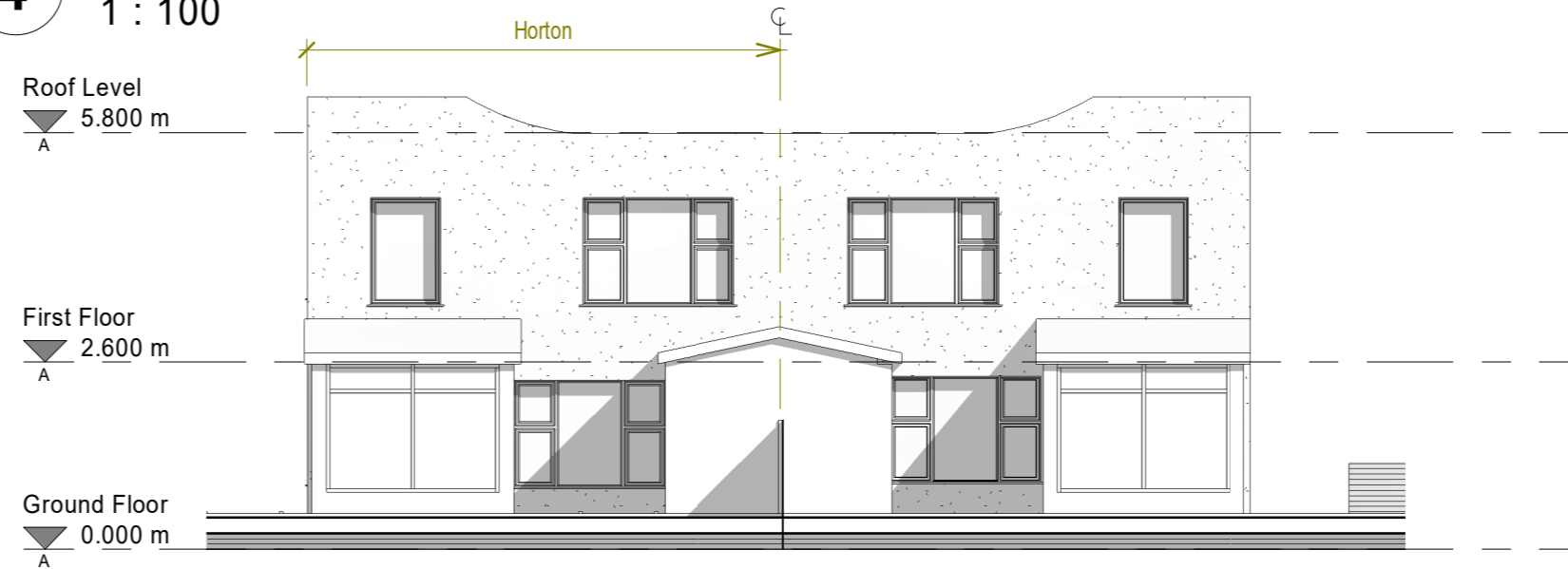

5 Proposed East Elevation
1 : 100

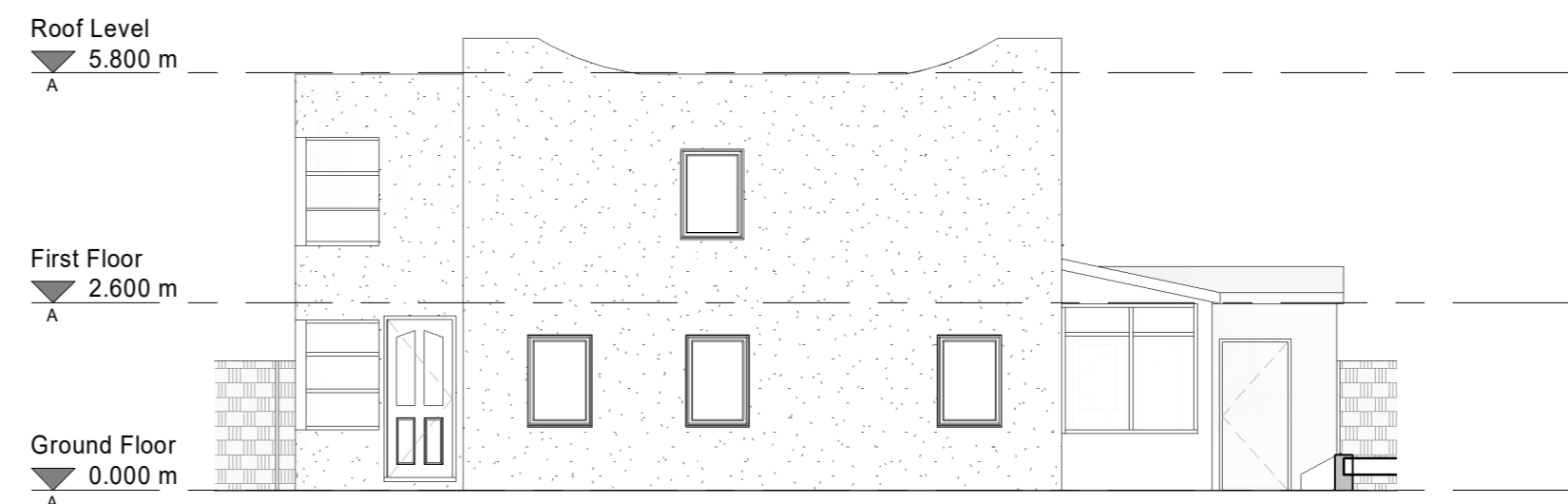

6 Proposed South Elevation
1 : 100

Notes

THIS DRAWING READ
IN CONJUNCTION
WITH :

NYMNP
10/09/2020

AMENDED

A	Wall facing neighbours side pull inline with window opening and curved to allow for light and site lines	08.09.20	GHR	CW
Rev	Description	Date	Dr by	App by
original by	date created	08/03/20	approved by	
Georgina H Reid			C	Wildgoose

client name	
Mr C & Mrs J Wildgoose	
project	
Horton, Stainsacre, Whitby YO22 4NT	
drawing	
Proposed Plans and Elevations	
computer file	plot date
W:\2020\georgina\red\Documents\staff\Horton_Estimate.rvt	
project number	scale
2020-01	1 : 100 @A2
drawing number	rev
GHR-20-02	A
	issue status

NYMNP

10/09/2020



