

High Farm, Foss Hill, Ugglebarnby, Whitby, North Yorkshire, YO22 5HX



Site Plan shows area bounded by: 487857.03, 506951.95 488057.03, 507151.95 (at a scale of 1:1250), OSGridRef: NZ8795 705. The representation of a road, track or path is no evidence of a right of way. The representation of features as lines is no evidence of a property boundary.

Produced on 31st Aug 2020 from the Ordnance Survey National Geographic Database and incorporating surveyed revision available at this date. Reproduction in whole or part is prohibited without the prior permission of Ordnance Survey. © Crown copyright 2020. Supplied by www.buyaplan.co.uk a licensed Ordnance Survey partner (100053143). Unique plan reference: #00551702-3391C1

Ordnance Survey and the OS Symbol are registered trademarks of Ordnance Survey, the national mapping agency of Great Britain. Buy A Plan logo, pdf design and the www.buyaplan.co.uk website are Copyright © Pass Inc Ltd 2020

Location Plan High Farm, Ugglebarnby

- Current Buildings
- Proposed Extension
- High Farm Boundary

NYMNP
03/09/2020



North

10 Meters

A3 SCALE 1:1250

Location Plan High Farm, Ugglebarnby

- Current Buildings
- Proposed Extension
- High Farm Boundary

NYMNPA
03/09/2020



North

10 Meters

A3 SCALE 1:1250

Norman & Gray Ltd

NYMNPA

03/09/2020

Plan View.

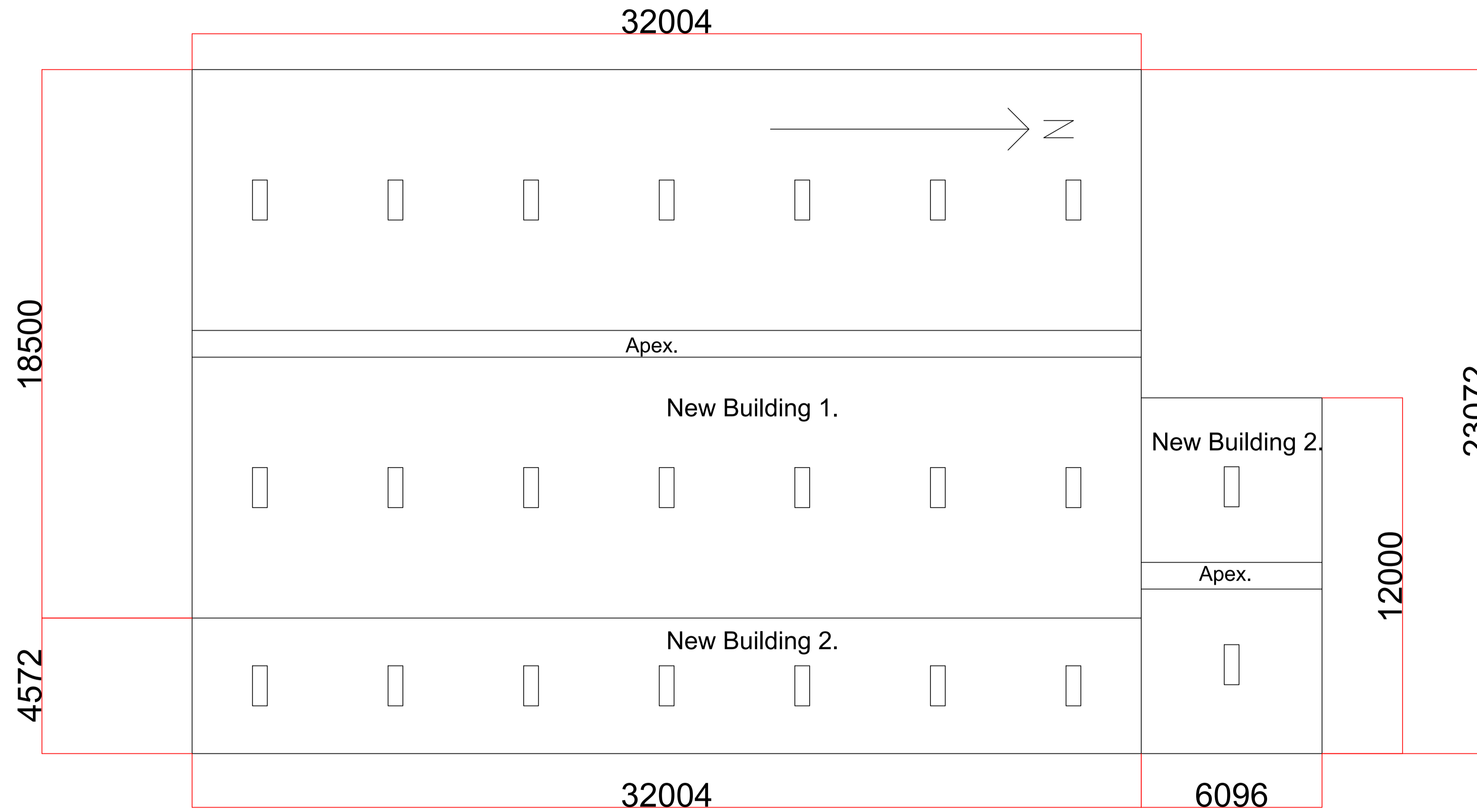

All Dims +/- 2mm

Clients Name

R & A Harland

Project

Livestock Building

Date

22/07/2020

Drawing Number

2

Scale

1:100

Issue Number

1

Norman & Gray Ltd

NYMNPA

03/09/2020

West Elevation New Building 1-Anthracite Grey fibre cement roof sheets on all elevations.

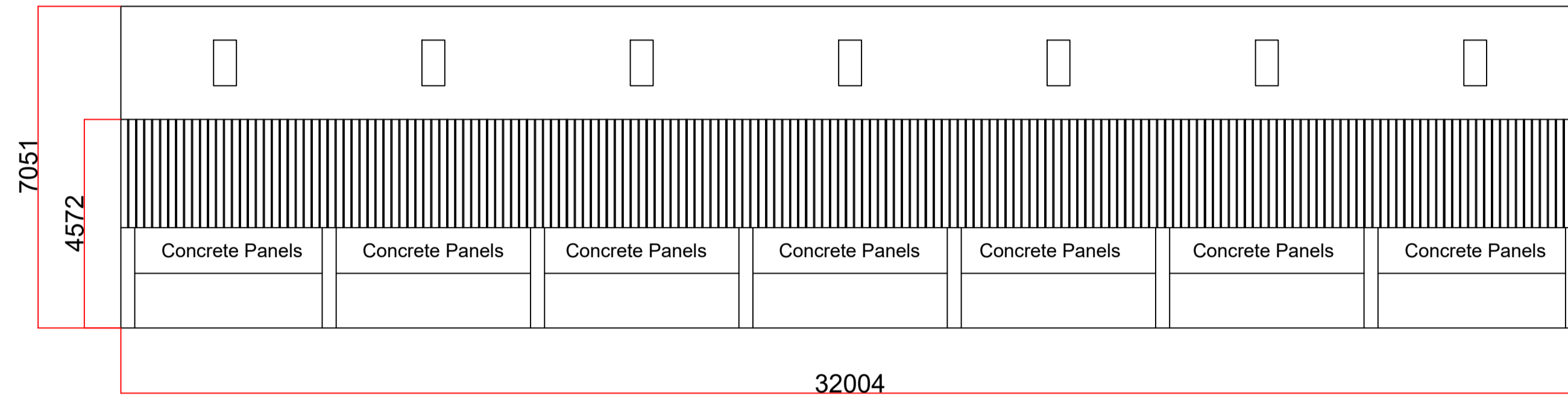

South Elevation-Building 1.

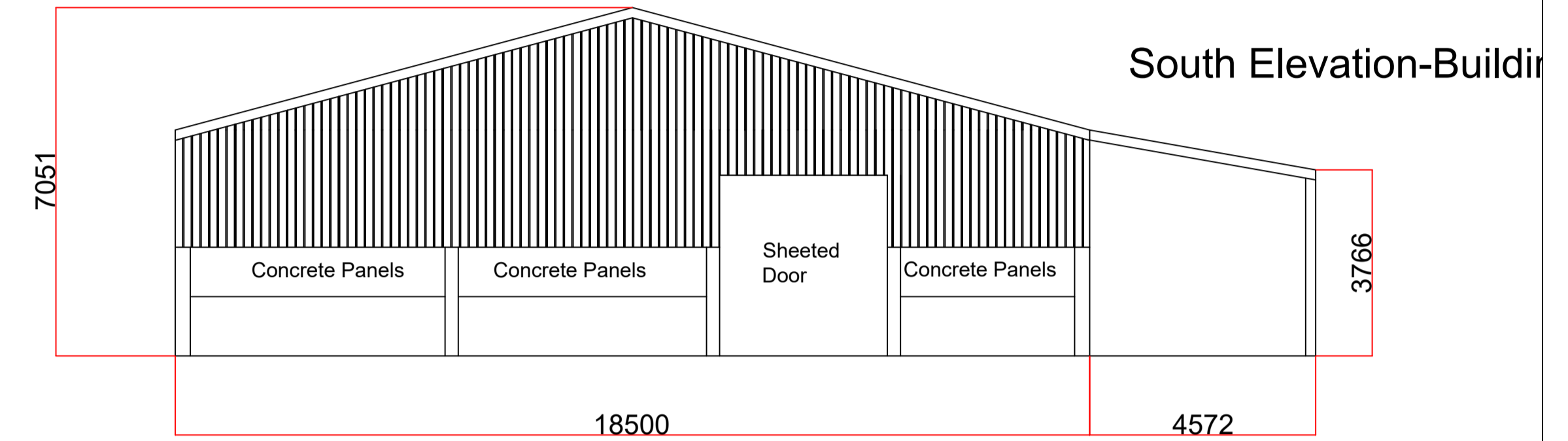

East Elevation-New Building 1 Roof.

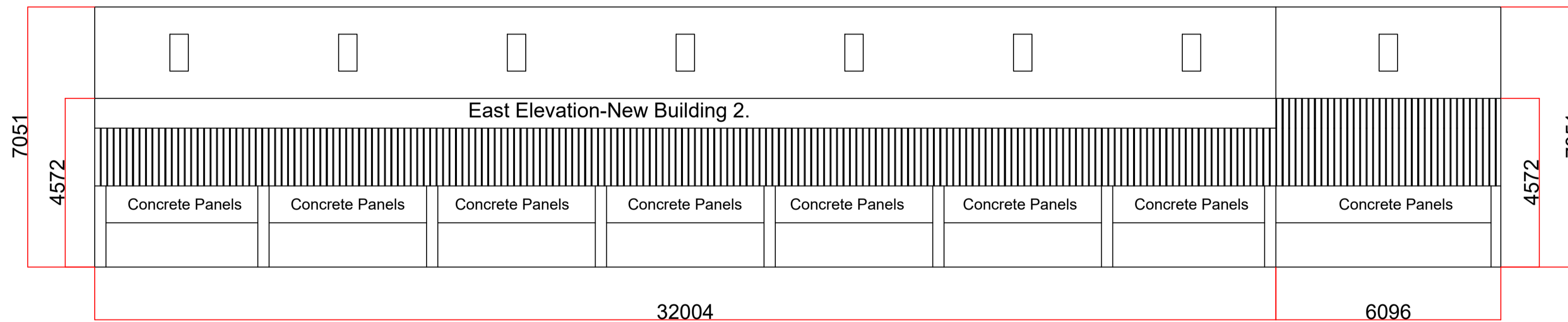

East Elevation-New Building 2

North Elevation-Building 1.

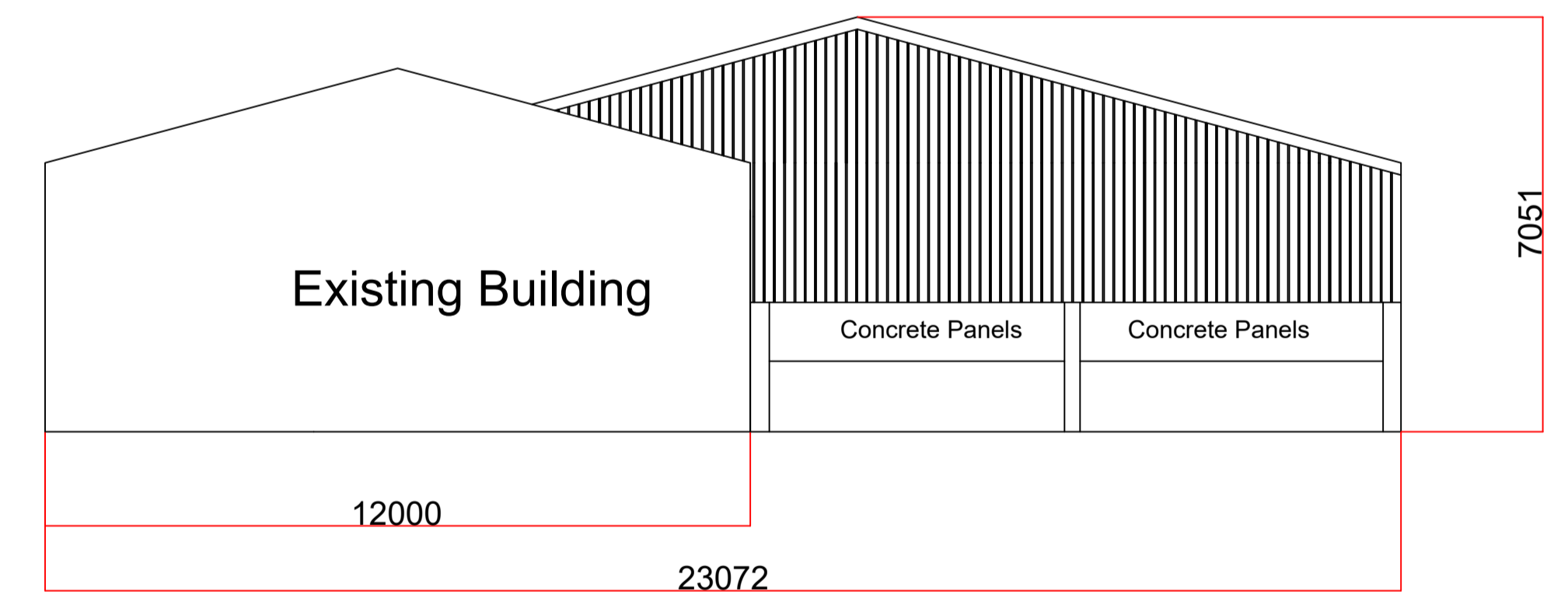

All Dims +/- 2mm

Clients Name

R & A Harland

Project

Livestock Building

Date

22/07/2020

Drawing Number

1

Scale

1:100

Issue Number

1