

12 Bridge Street Helmsley

NYMNP

27/08/2020

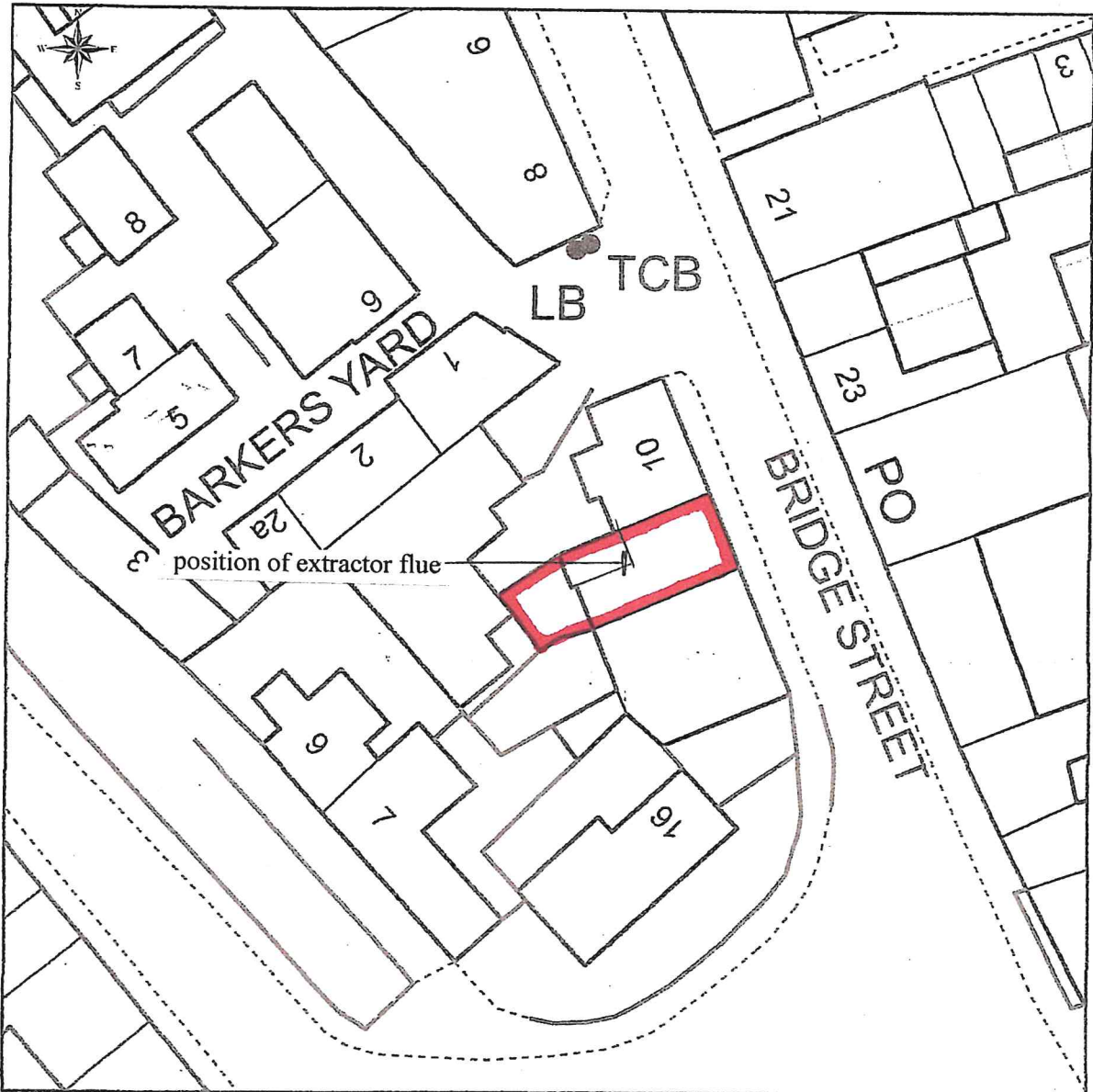

This Plan includes the following Licensed Data: OS MasterMap Colour PDF Site Plan/Block Plan by the Ordnance Survey National Geographic Database and incorporating surveyed revision available at the date of production. Reproduction in whole or in part is prohibited without the prior permission of Ordnance Survey. The representation of a road, track or path is no evidence of a right of way. The representation of features, as lines is no evidence of a property boundary. © Crown copyright and database rights, 2020. Ordnance Survey 0100031673

0m 5m 10m 15m 20m 25m 30m 35m 40m

Scale: 1:500, paper size: A4

R2406

Change of use of shop (Class A1) to restaurant (Class A3) at 12 Bridge Street, Helmsley

Site location plan

R 2406

August 2020

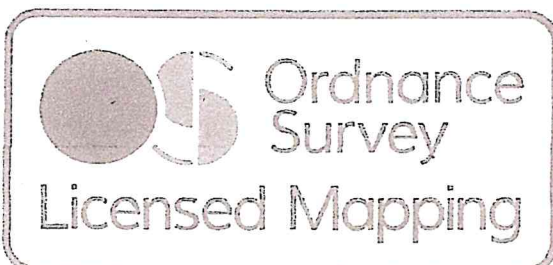

emapsite™
plans

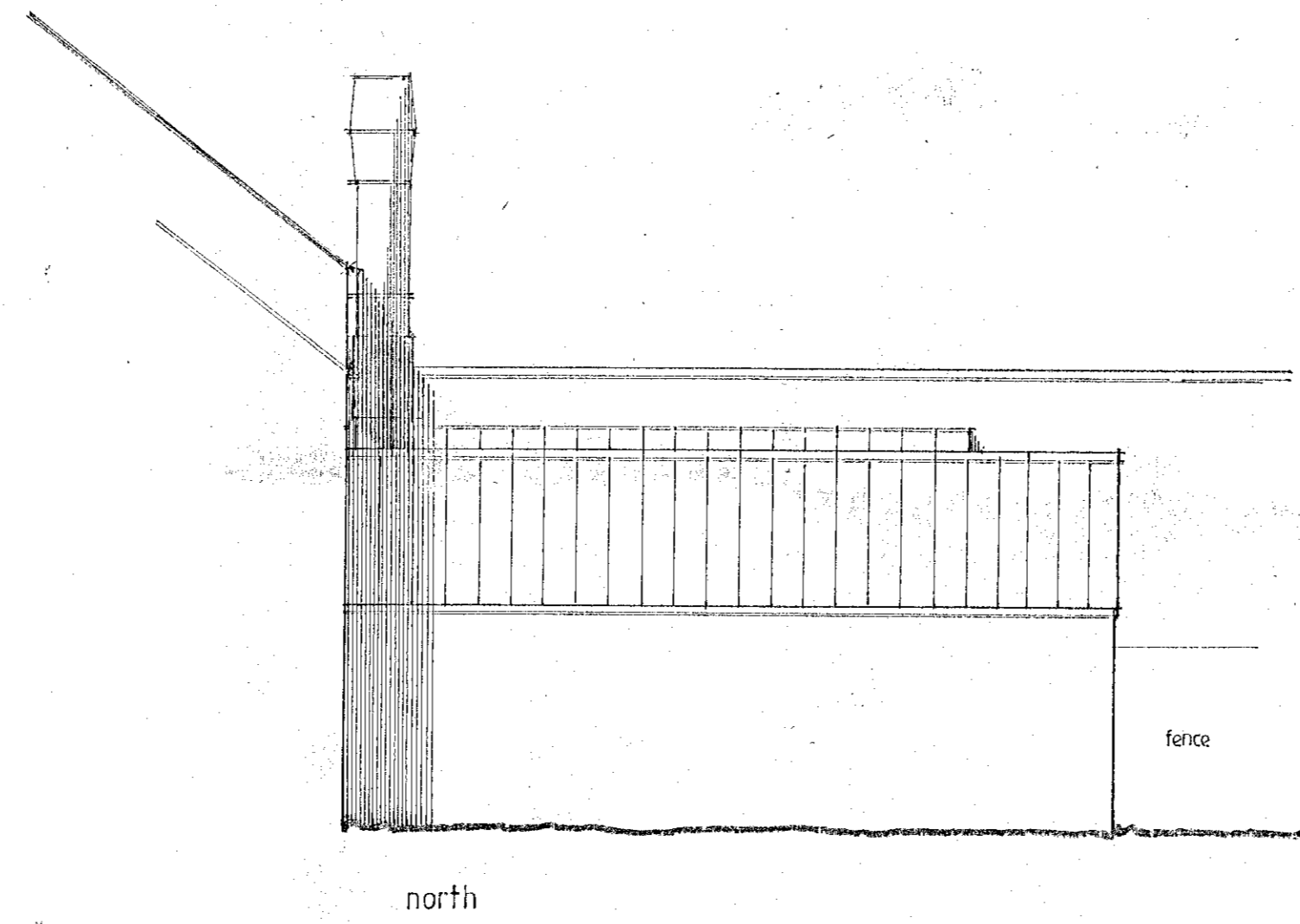
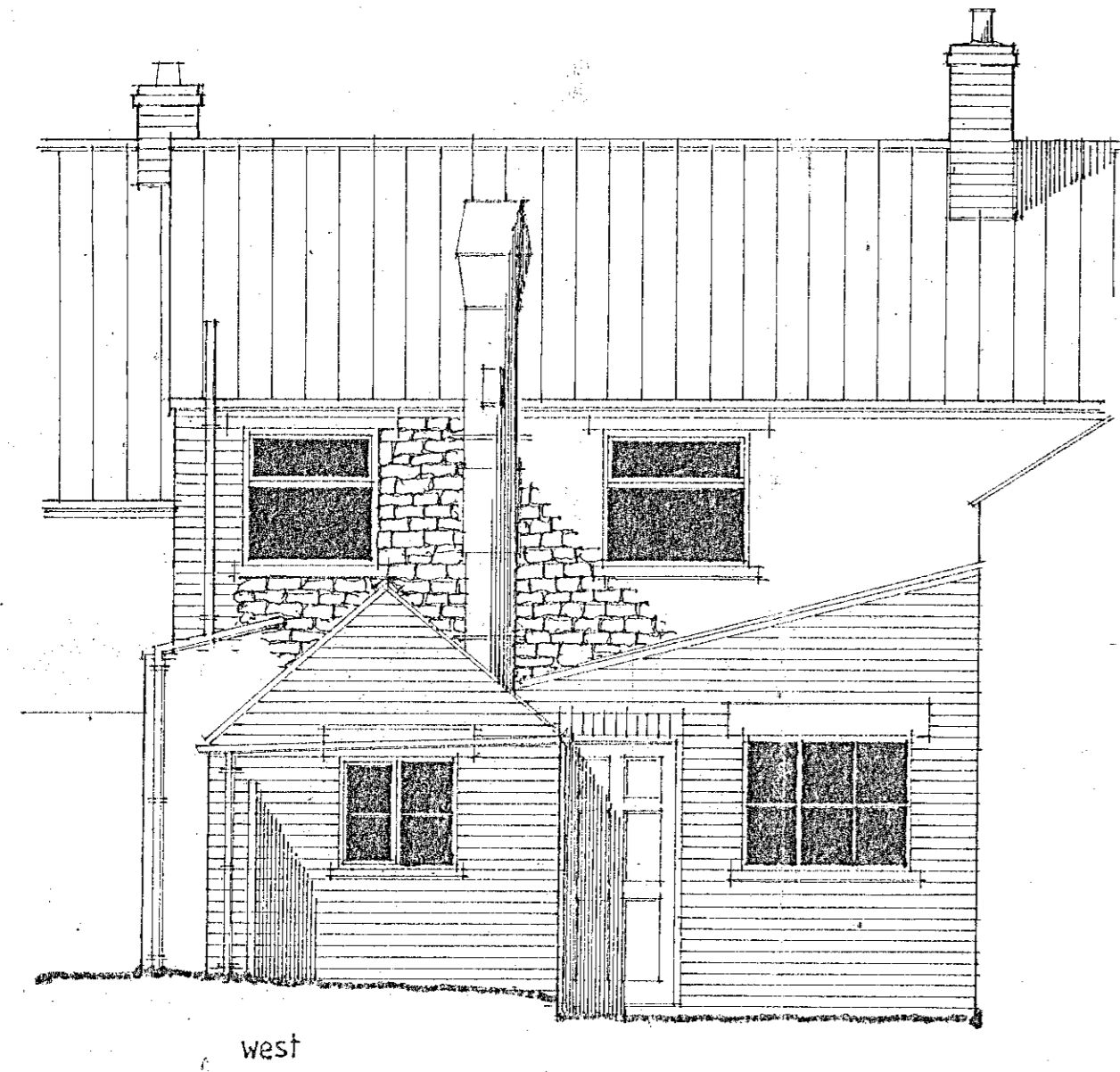

NYMNP
 27/08/2020

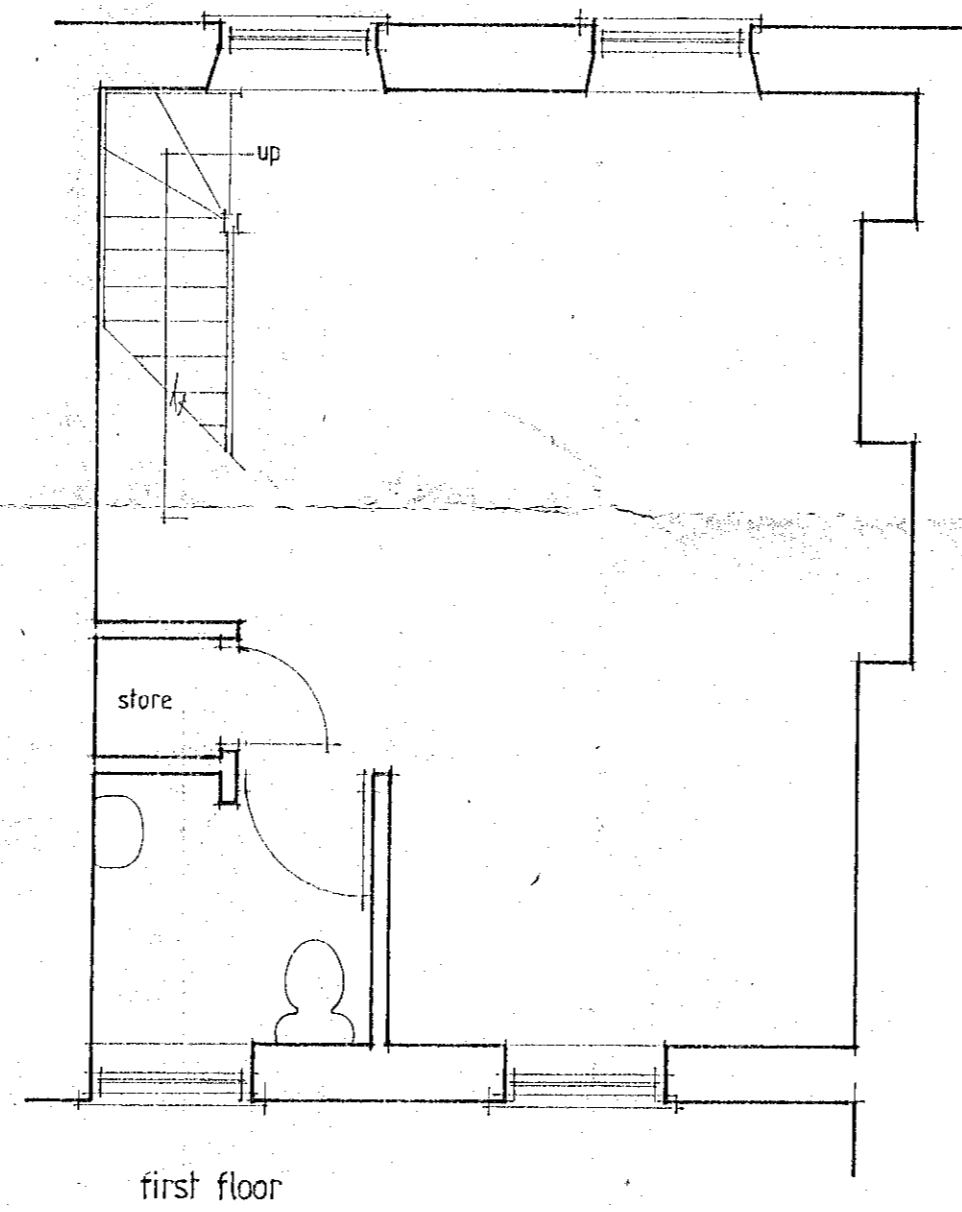
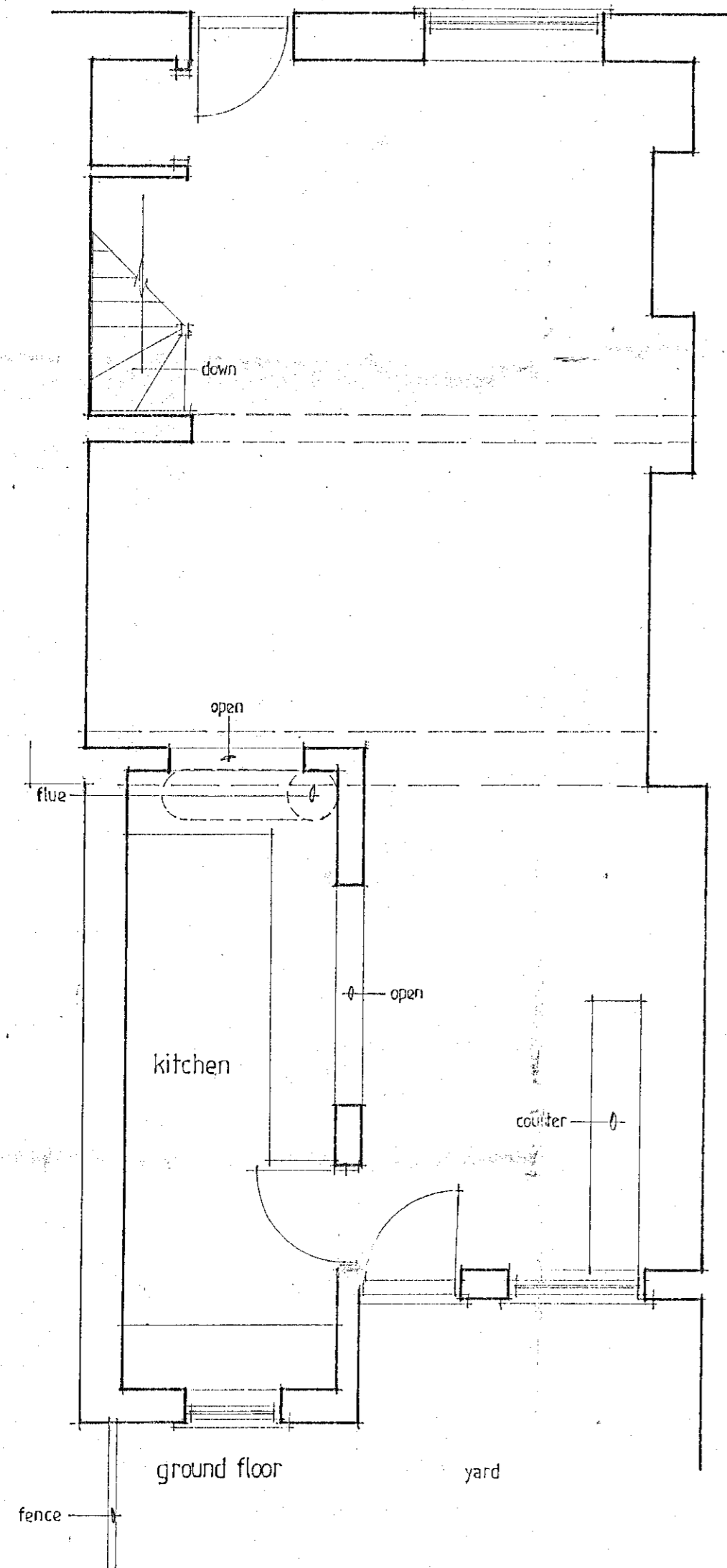

Job Title Change of use of shop (Class A1) to restaurant (Class A3) at 12 Bridge Street Helmsley for Salvatore Pili	
Drawing Title Proposed details	
Scale 1:50	Date July 2020
Ref. R 2406	Drw. No. 01
Revisions	
PAUL ELM DipTP MRTPI Chartered Town Planner	