

Verity Allen

From: Paul Hodgson
Sent: 13 September 2020 10:32
To: Planning
Subject: RE: NYM/2020/0649/FL
Attachments: 0.jpg; CCF13092020.pdf; CCF13092020_0002.pdf; CCF13092020_0003.pdf

Follow Up Flag: Follow up
Flag Status: Completed

REF NYM/2020/0649/FL

NYMNPA

14/09/2020

FOR THE ATTENTION OF MEGAN O'MARA

Please find attached:

1 a re-submitted location plan scale 1:1250 NS 1

2 side and end elevations NS 9 (side) NS 8 (end)

Regarding renewable energy the proposed cattle shed will have NO HEATING and minimal LED lighting to view the cattle when dark.

If you need any further information please let me know.

Kind regards

Paul Hodgson

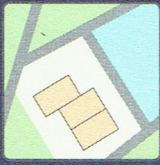

Home Farm, Dunsley, Whitby, YO21 3TL

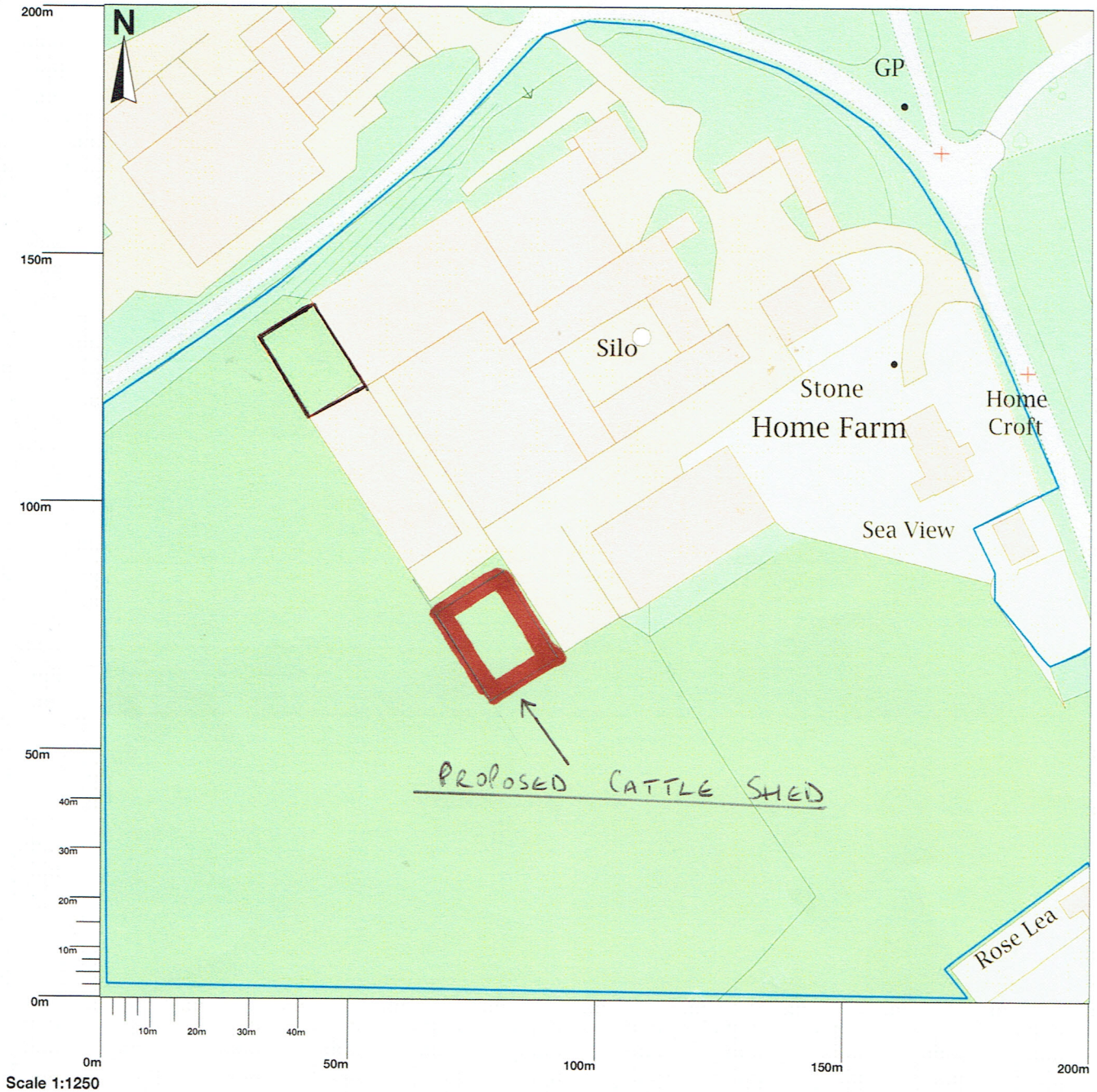

Map area bounded by: 485590,510914 485790,511114. Produced on 30 March 2020 from the OS National Geographic Database. Reproduction in whole or part is prohibited without the prior permission of Ordnance Survey. © Crown copyright 2020. Supplied by UKPlanningMaps.com a licensed OS partner (100054135). Unique plan reference: p4b/444897/603219