

16/09/2020

**From:** Tony Harrison  
**Sent:** 16 September 2020 13:08  
**To:** Megan O'Mara  
**Cc:** Andrew Port  
**Subject:** Re: NYM/2020/0440/FL Carlton Grange

Hi Megan

Please find attached amended drawings showing the removal of the entrance gates as discussed

Kind Regards

Tony



**tony harrison** director

ba(hons)dip arch riba chartered architect  
**DESIGN 4 architecture**  
chestnut house . marton . sinninaton . vork . vo62 6rd

notes	
Do not scale from this drawing unless for Planning purposes. Figured dimensions only are to be used. All dimensions must be checked on site by the Contractor prior to the commencement of any fabrication or building works (where applicable). Dimensions and details are to be read in conjunction with specialist consultants' drawings; any disparity between drawings is to be brought to the attention of design 4 architecture ltd prior to the commencement of any fabrication or building works. This drawing is the property of design 4 architecture ltd and may not be reproduced without their permission.	

rev	notes	date
A	Design amended	18.06.20
B	Amended to address comments from planning officer	26.08.20
C	Entrance gate removed	16.09.20

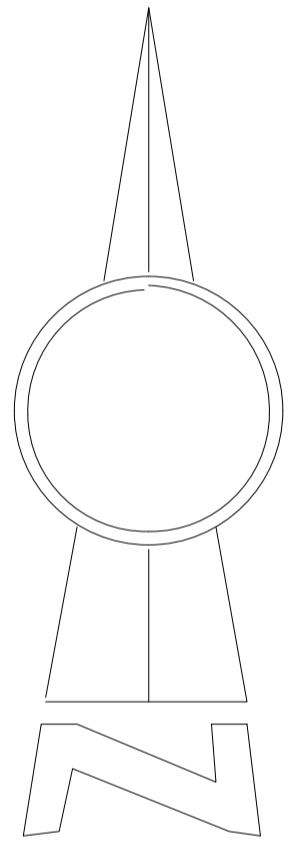
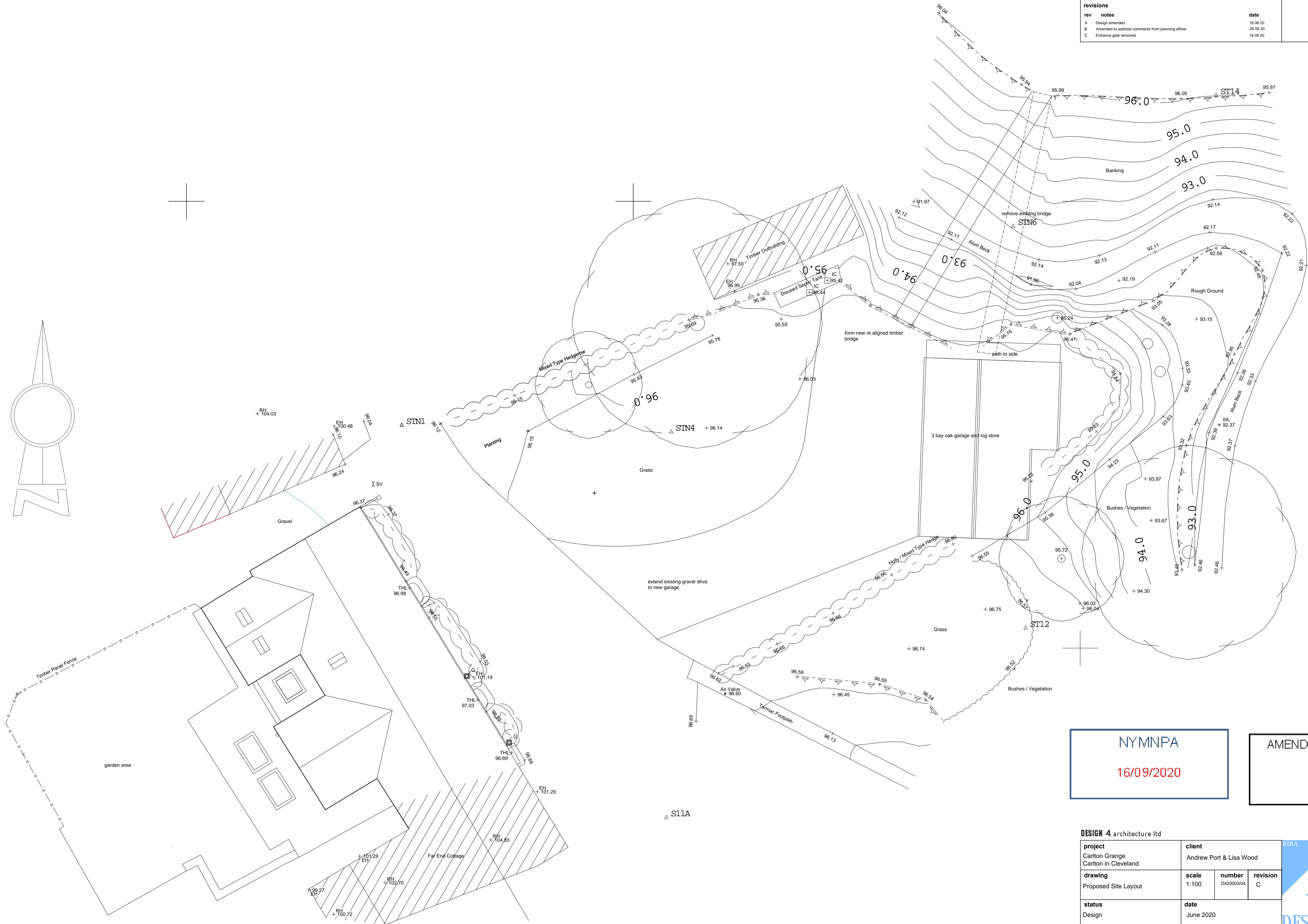

NYMNP  
16/09/2020

AMENDED

DESIGN 4 architecture ltd			
<b>project</b> Carlton Grange Carlton in Cleveland	<b>client</b> Andrew Port & Lisa Wood		
<b>drawing</b> Proposed Site Layout	<b>scale</b> 1:100	<b>number</b> D420003/04	<b>revision</b> C
<b>status</b> Design	<b>date</b> June 2020		

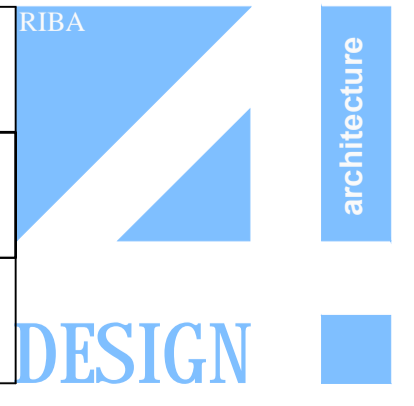

notes	
Do not scale from this drawing unless for Planning purposes. Figured dimensions only are to be used. All dimensions must be checked on site by the Contractor prior to the commencement of any fabrication or building works (where applicable, dimensions and details are to be read in conjunction with specialist consultants' drawings; any disparity between drawings is to be brought to the attention of design 4 architecture ltd prior to the commencement of any fabrication or building works. This drawing is the property of design 4 architecture ltd and may not be reproduced without their permission.	
rev	notes
A	Design amended
B	pedestrian gate removed
C	Entrance gate removed
date	
	18.06.20
	28.08.20
	16.09.20

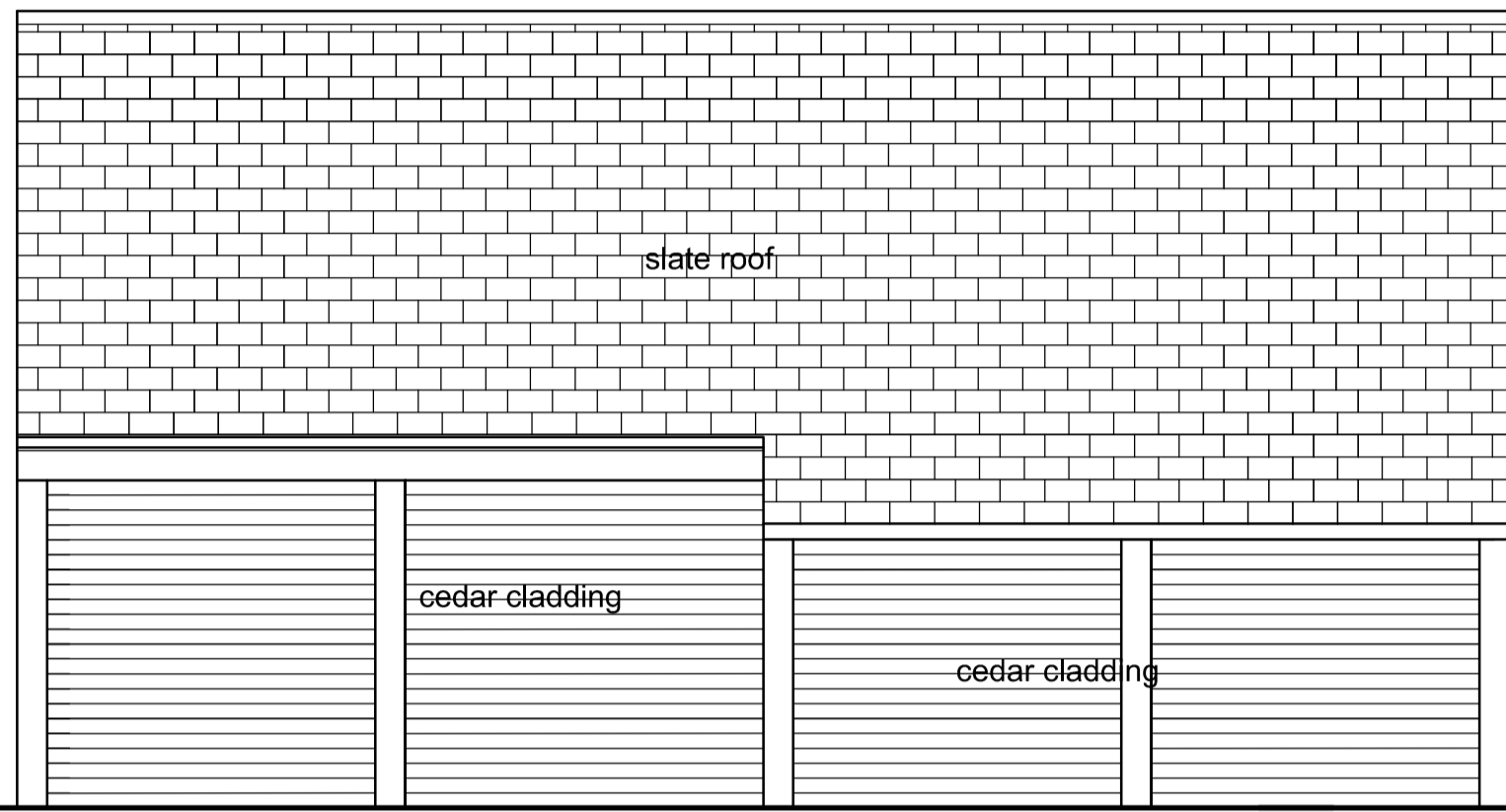

east elevation

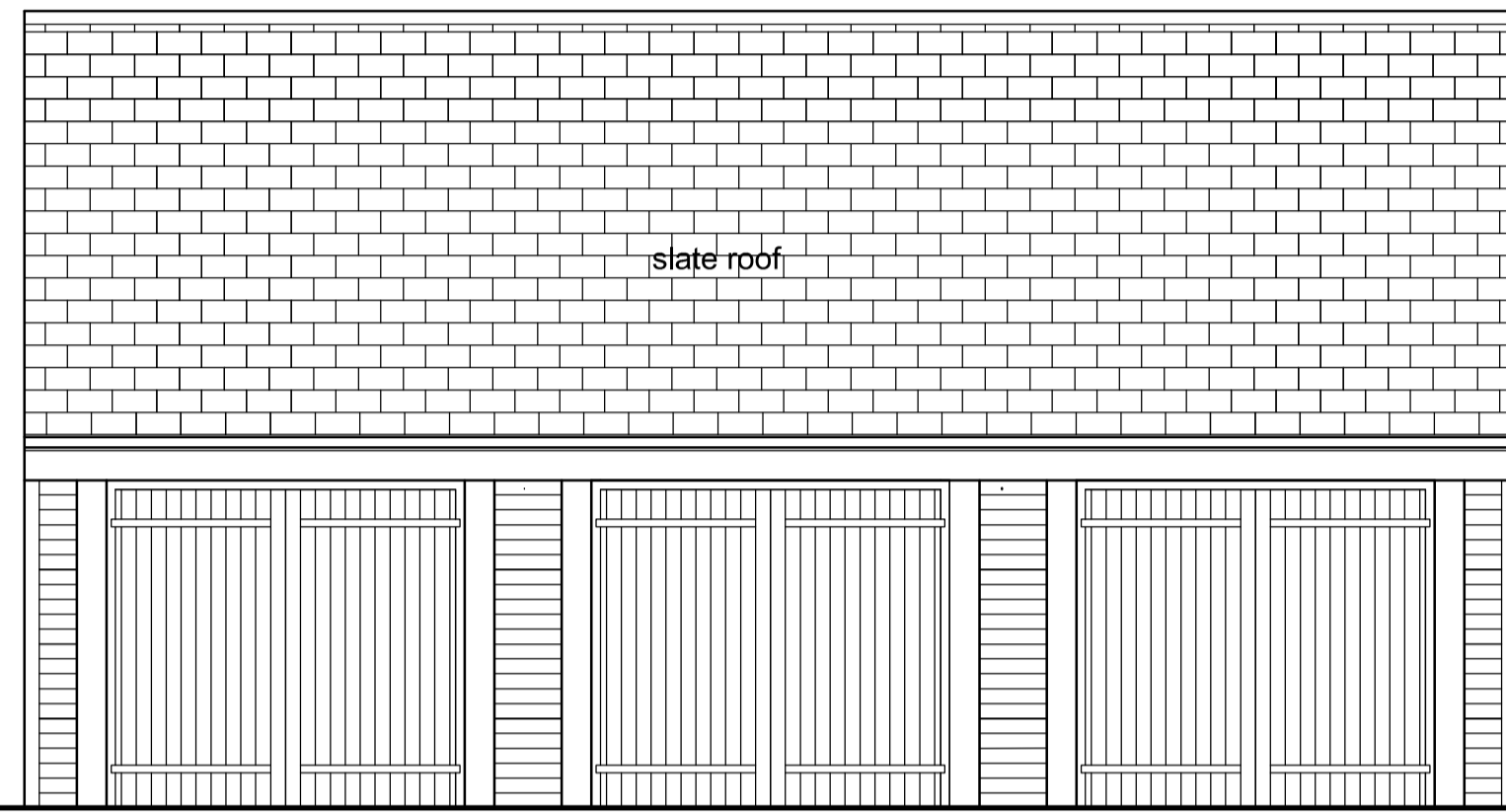

west elevation

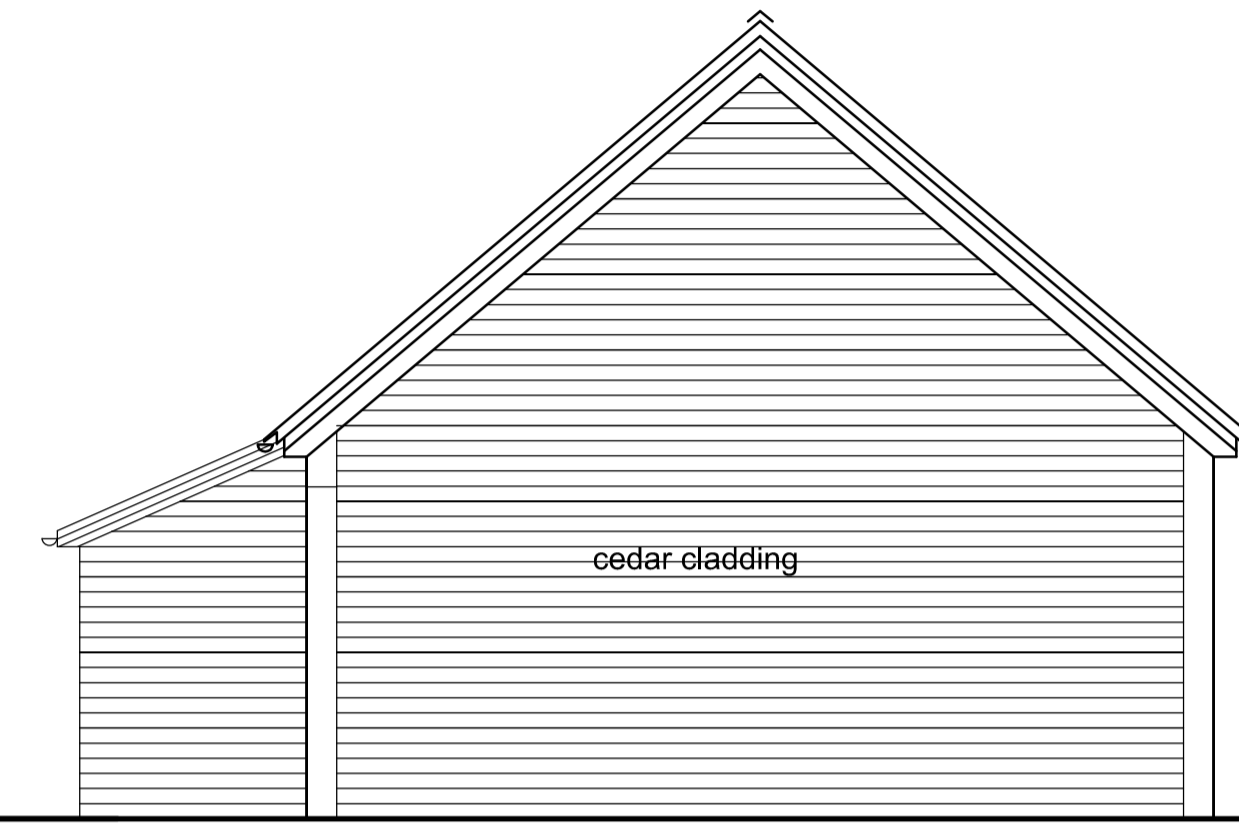

north elevation

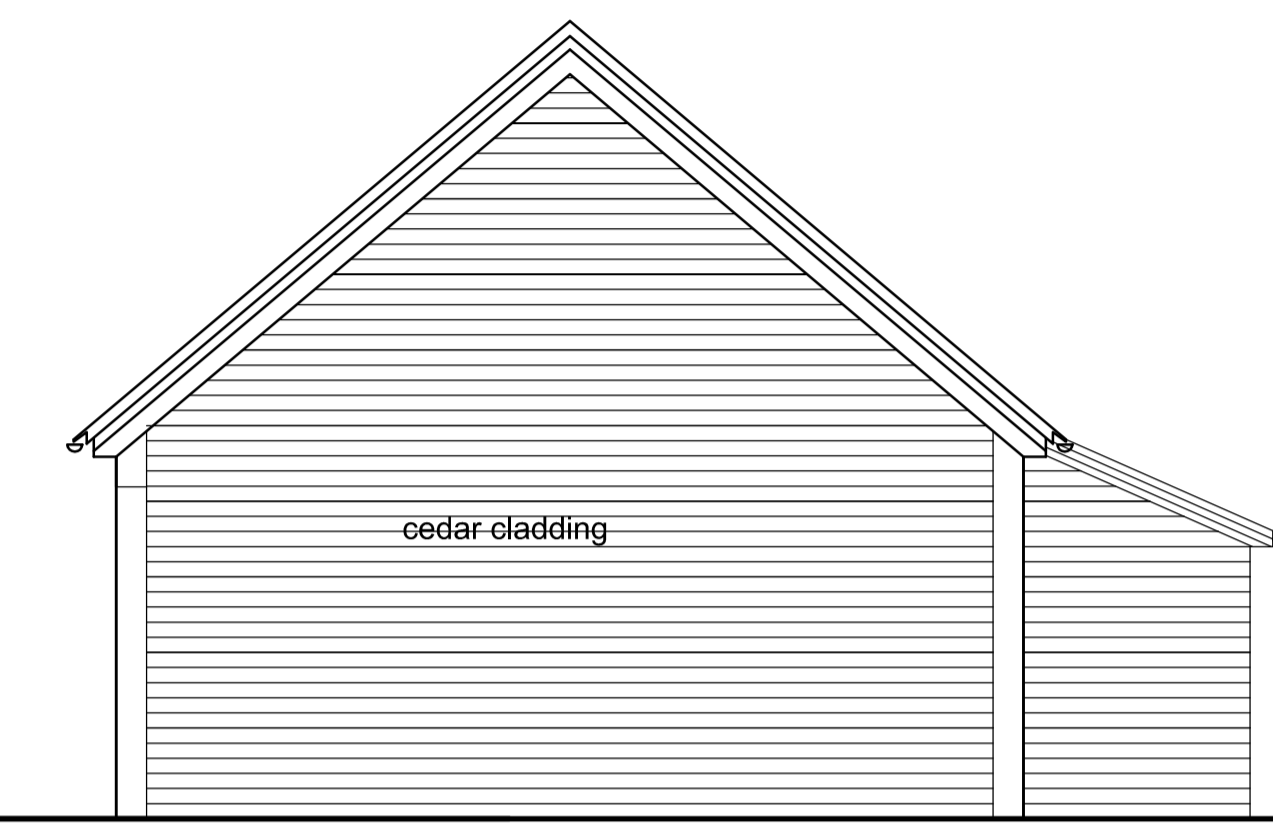

south elevation

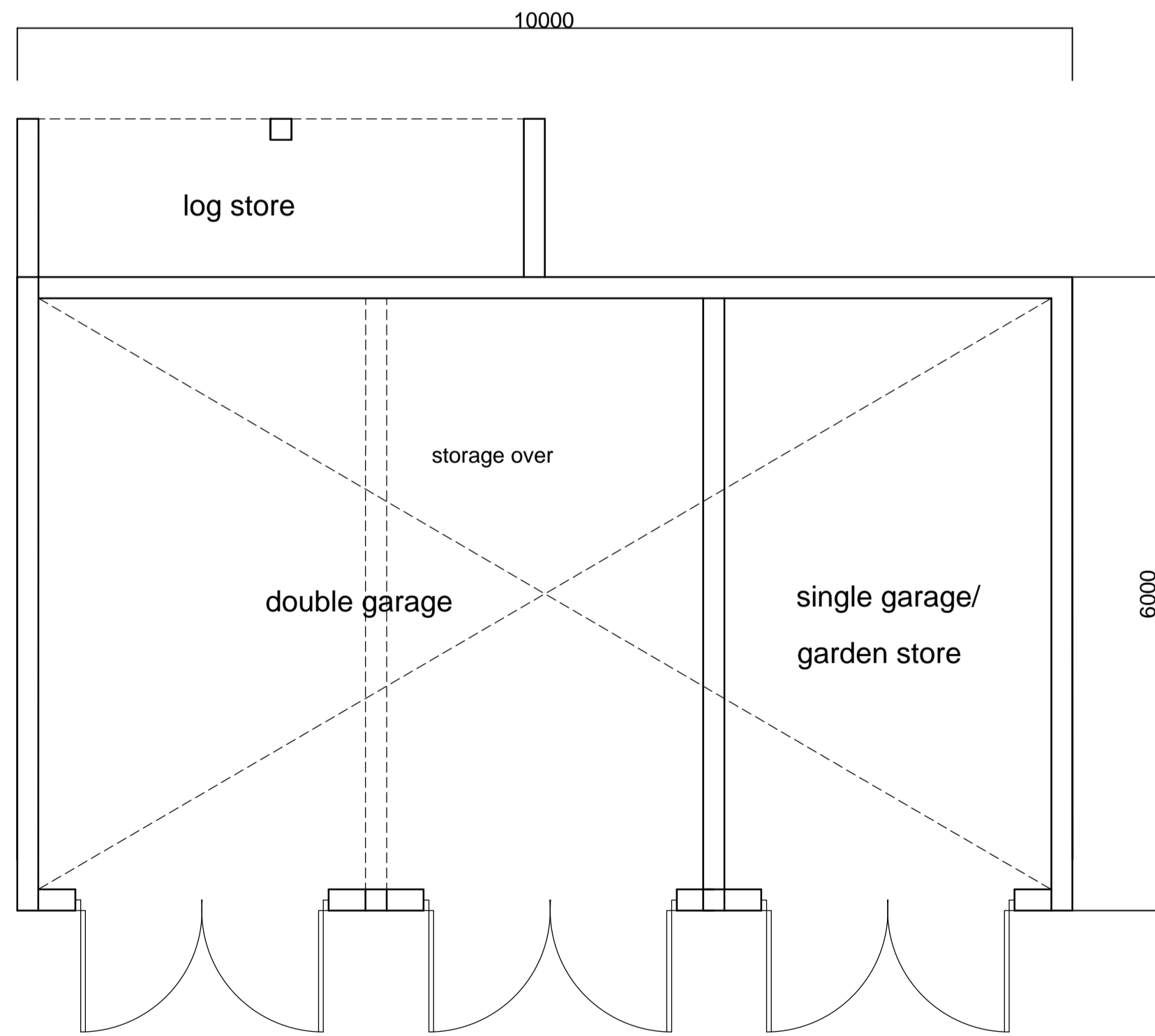
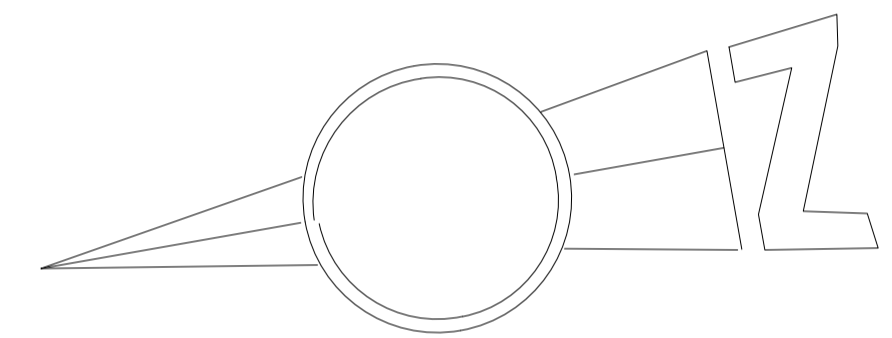

NYMNP  
16/09/2020

AMENDED

<b>DESIGN 4</b> architecture ltd			
<b>project</b> Carlton Grange Carlton in Cleveland	<b>client</b> Andrew Port & Lisa Wood		
<b>drawing</b> Proposed Detached garage	<b>scale</b> 1:50	<b>number</b> D420003/07	<b>revision</b> C
<b>status</b> Design	<b>date</b> June 2020		

