

## Pexton Moor, Low Dalby, Pickering, YO18 7LU

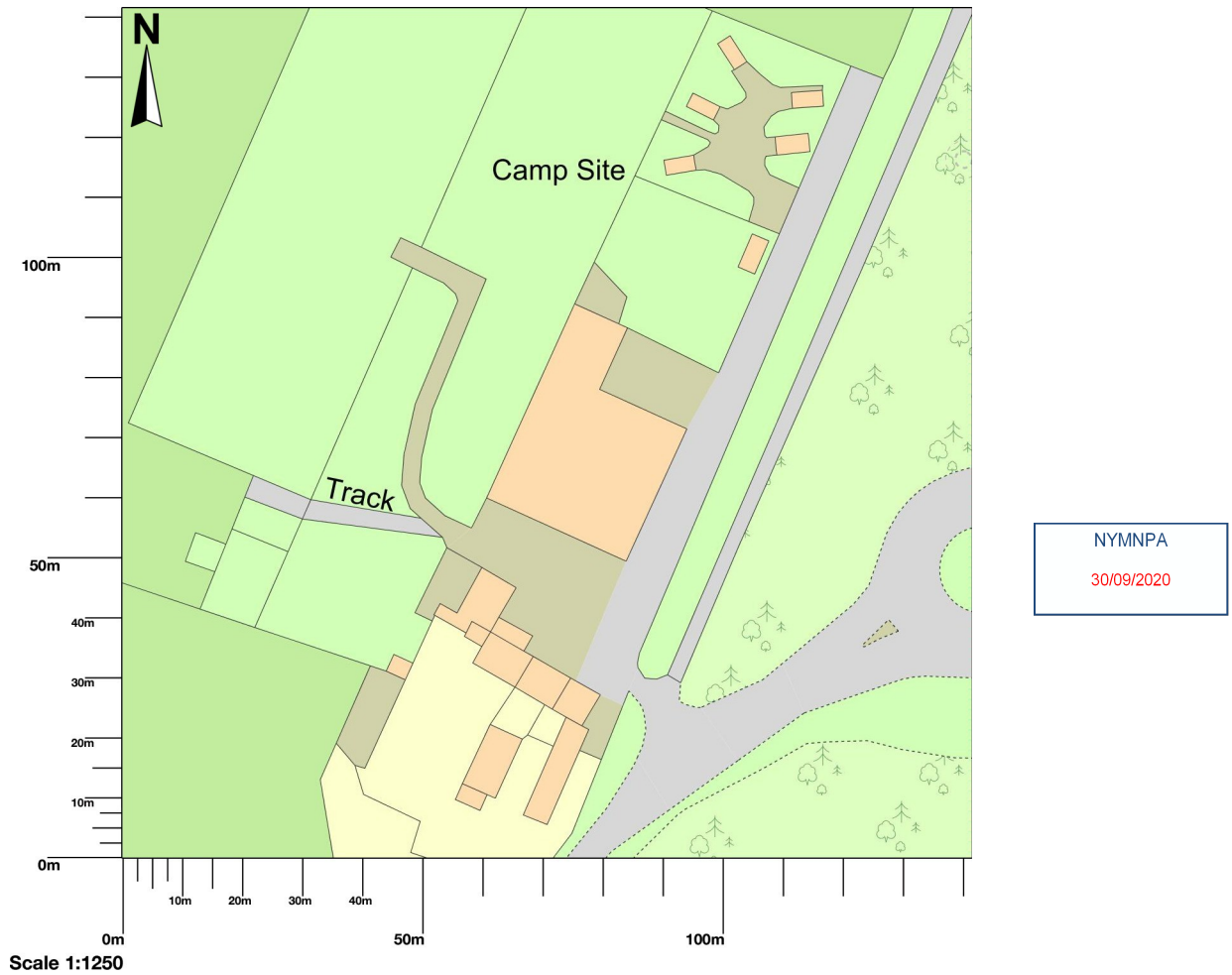

# Pexton Moor, Low Dalby, Pickering, YO18 7LU

NYMNP  
30/09/2020

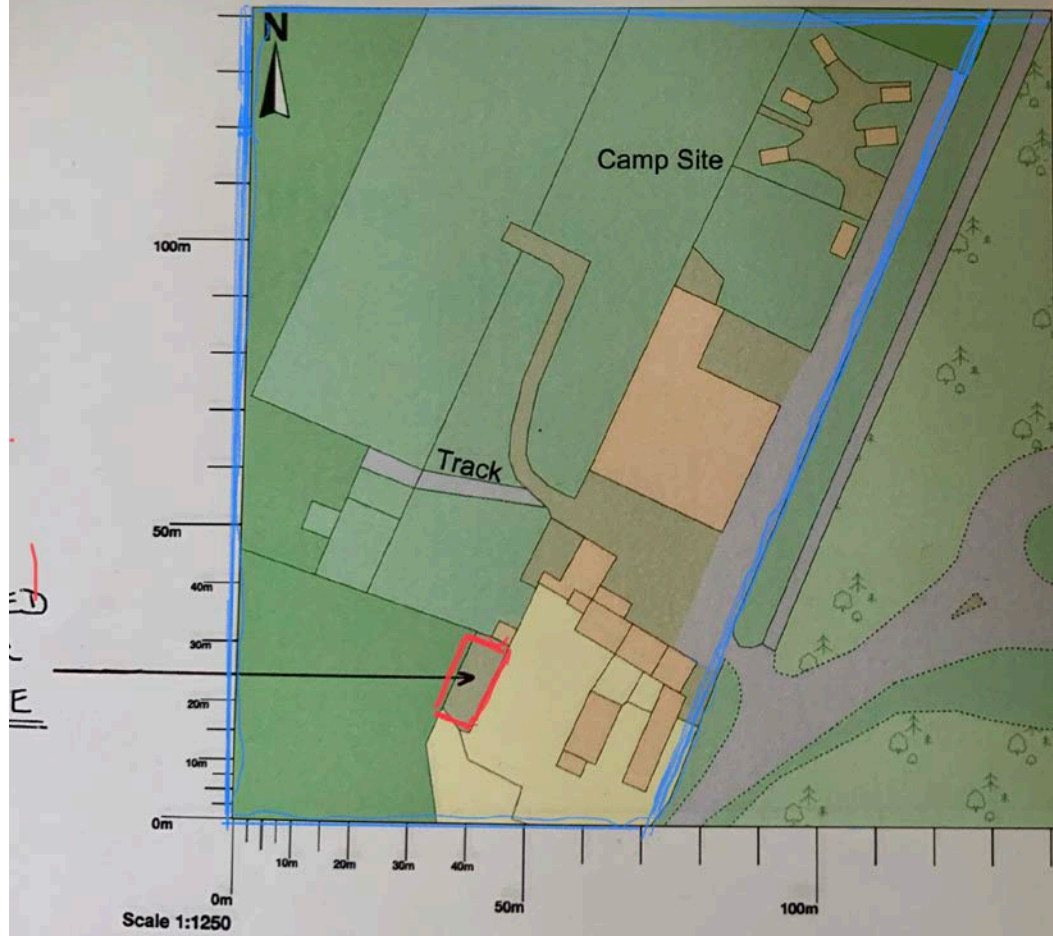

# SITE PLAN 1:200

EXISTING



DALBY FOREST DRIVE

\* PROPOSED LODGE  
TO REPLACE STATIC CARAVAN

YARD

GARDEN

Anneke

EXISTING RECEPTION

Holiday  
Cottage

ACCESS TO PARKING AT

PEXTON MOOR FARM

CARAVAN  
SITE

CAR PARKING AREA

EXISTING TOILETS & SHOWER

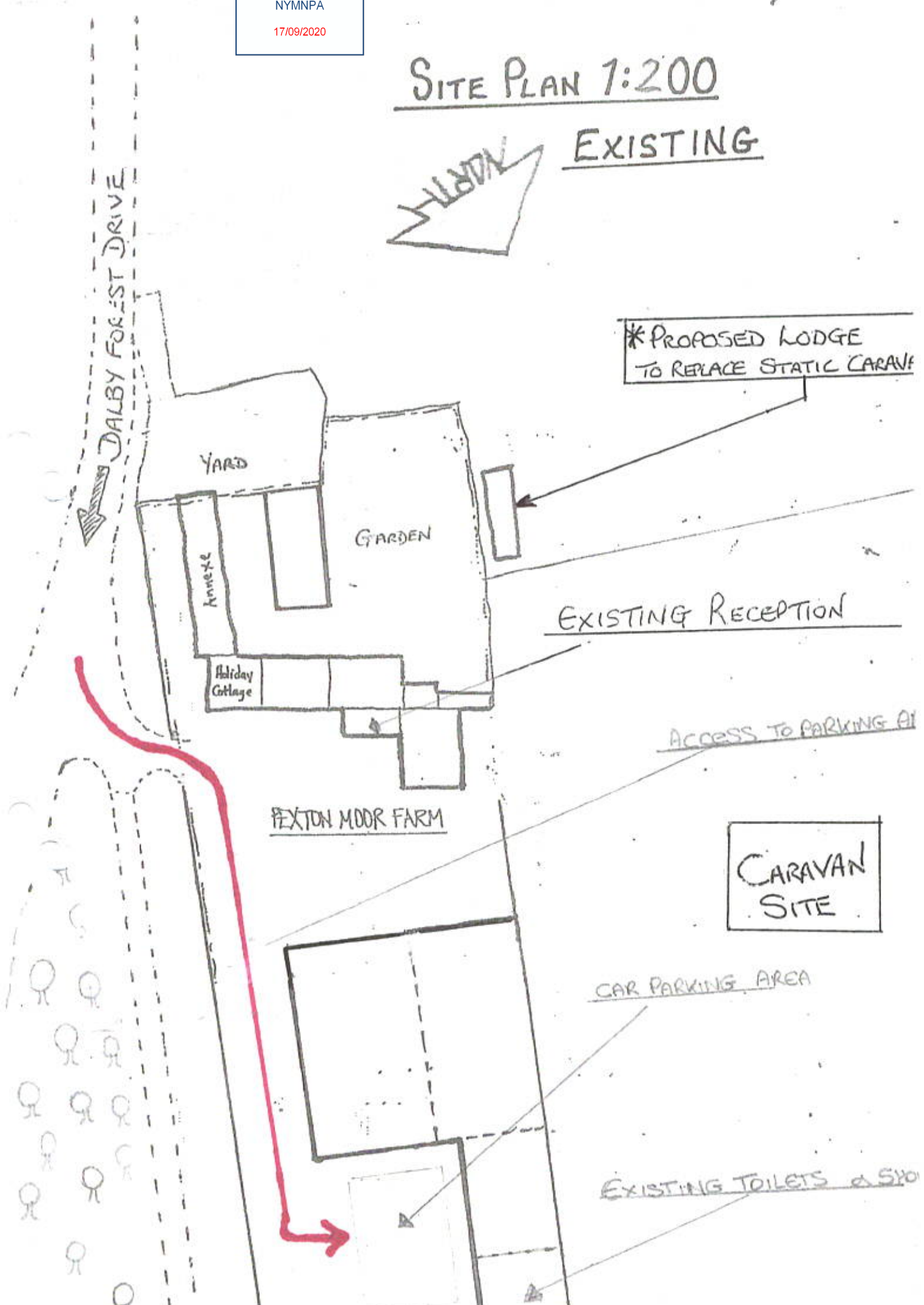

# SITE PLAN 1:200

EXISTING



\* PROPOSED LODGE  
TO REPLACE STATIC CARAVAN

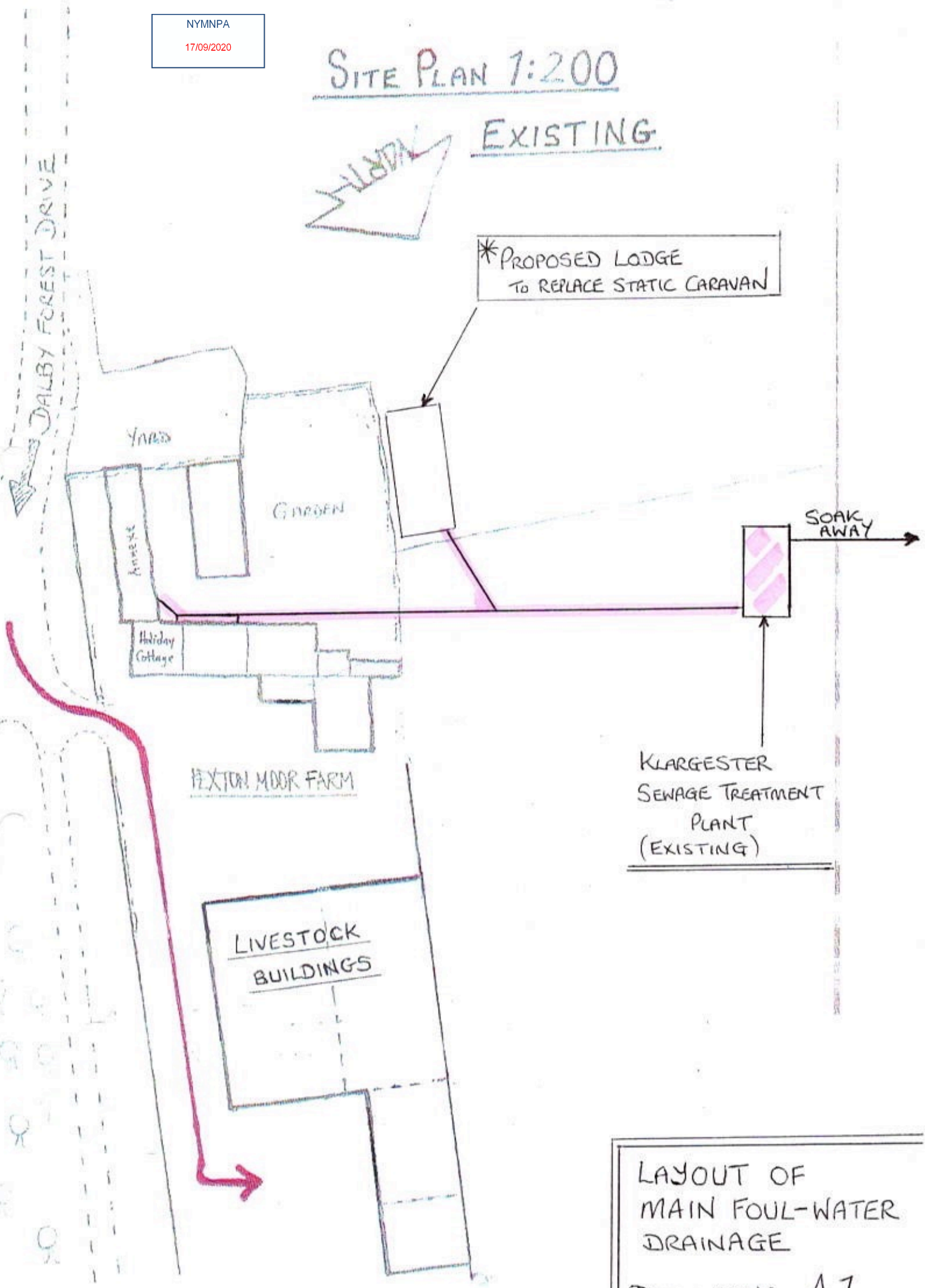

LAYOUT OF  
MAIN FOUL-WATER  
DRAINAGE

DRAWING N°: A1



NYMNP  
24/09/2020

# ALASKA

MIRROR IMAGE.

## 14.670x6.782(48'1 1/2"x22'3")



- FLOOR PLAN LEGEND**
- BLR COMBI GAS BOILER  
NAT/LPG GAS
  - HOB NAT LPG GAS.  
WITH EXT' HOOD OVER
  - W/D WASHER DRYER
  - ⊠ H EXTRACTOR
  - ⌒ SINGLE SOCKET
  - ⌒ DOUBLE SOCKET
  - ▭ RADIATOR
  - ⊗ CEILING LIGHT
  - ⊙ COACH LAMP
  - ⊗ PENDANT LIGHT
  - ⊙ LIGHT CEILING FITTING
  - EXT P/P EXTERIOR ELECTRIC POINT
  - W WATER IN
  - ⊗ DOWN LIGHTS
  - SPOT LIGHTS
  - G GAS IN
  - TV TV SOCKET
  - AIR AIRING CUPBOARD
  - LOC TOP LOCKER
  - Drs DRAWERS
  - ST. DRESSER STOOL
  - D.T. DRESSING TABLE
  - ⊗ WALL LIGHTS
  - F FIRE
  - V VANITY
  - ⊙ CARBON MONOXIDE DETECTOR
  - ⊙ SMOKE ALARM
  - EXT TAP EXTERIOR TAP
  - TEL. TELEPHONE TRUNKING
  - cu ELECTRIC TRIP ELCB

OVERALL SIZE 14.670x6.782(48'1 1/2"x22'3") excluding roof

LOUNGE	6.12	x	3.21	(	20' 1"	x	10' 6"	)
DINING/KITCHEN	6.12	x	3.21	(	20' 1"	x	10' 6"	)
BEDROOM 1	4.05	x	3.12	(	13' 3"	x	10' 3"	)
BEDROOM 2	3.28	x	3.12	(	10' 9"	x	10' 3"	)
BEDROOM 3	2.84	x	3.02	(	9' 4"	x	9' 11"	)
ENSUITE	1.80	x	3.12	(	5' 11"	x	10' 3"	)
BATHROOM	2.42	x	2.10	(	7' 11"	x	6' 11"	)
CLOAKS	0.86	x	2.20	(	2' 10"	x	7' 2"	)
ENTRY HALL	1.21	x	3.71	(	4' 0"	x	12' 2"	)

CLIENT : MR J. & MRS W. NEWHAM.  
PARK : PEXTON MOOR FARM.

LISSETT PARK HOMES.  
POCKLINGTON INDUSTRIAL  
ESTATE, YORK ROAD,  
POCKLINGTON, YORK YO42 1NR.

NOTES:  
BAY WINDOWS, DOUBLE GLAZING, TILED ROOF  
AND GAS CENTRAL HEATING ARE STANDARD.  
ALL INDICATED SIZES ARE NOMINAL.  
© THIS DRAWING IS THE PROPERTY OF LISSETT  
RESIDENTIALS LTD & IS PROTECTED BY COPYRIGHT.  
UNAUTHORISED COPYING, PUBLICATION OR  
OTHER USE WILL RESULT IN PROSECUTION.

SIGNATURE \_\_\_\_\_ DATE \_\_\_\_\_

PROPOSAL No. 1850P

JOB No.

DATE: 23/09/2020

DRAWN BY: CC.

NYMNPA  
24/09/2020

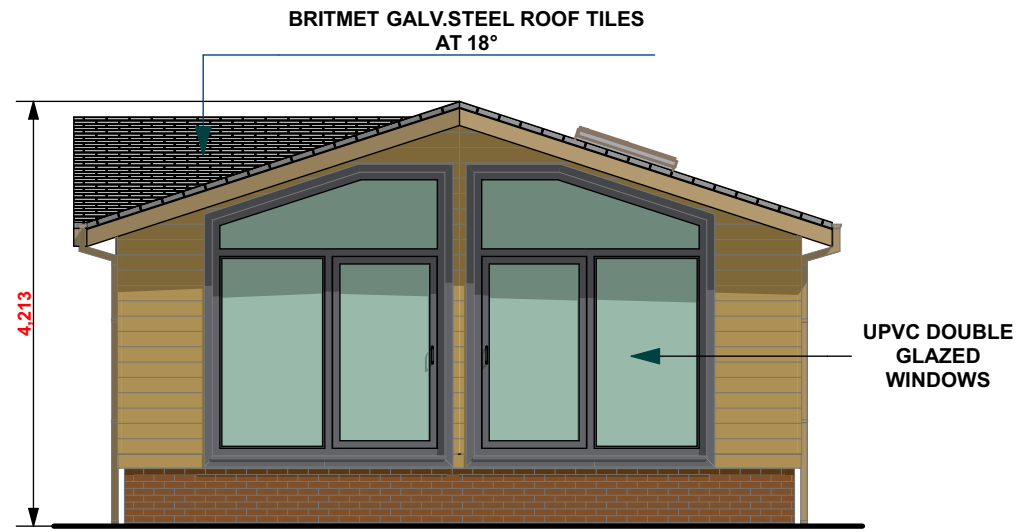
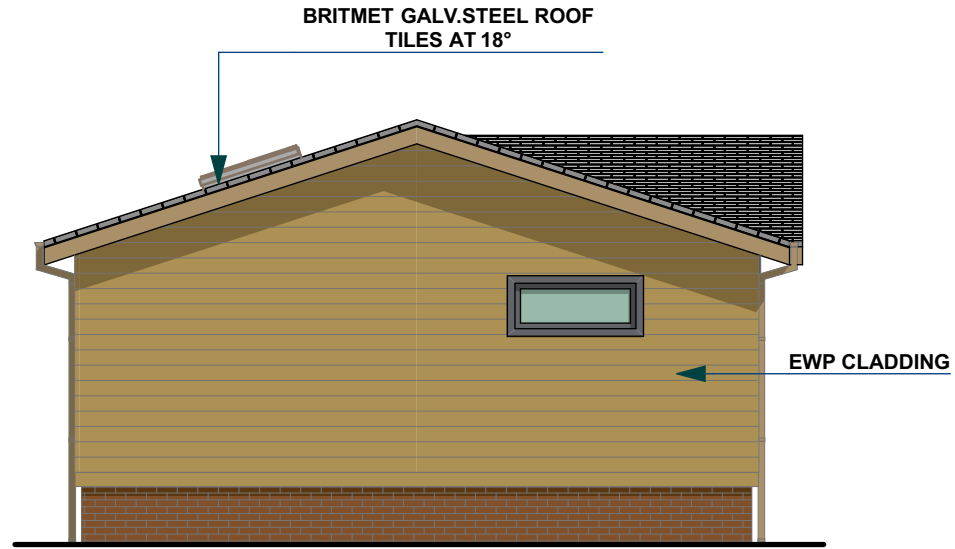

CLIENT : MR J. & MRS W. NEWHAM.  
ELEVATION : END ELEVATIONS

SIGNATURE      DATE

FILE No. 1850P

DATE :23/09/2020

JOB No :

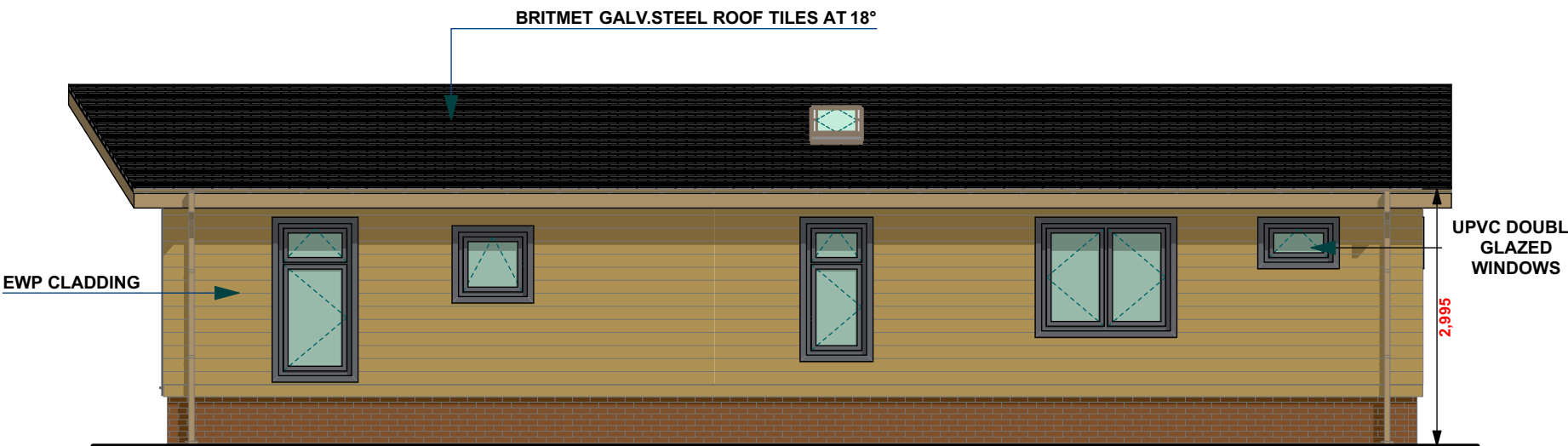

CLIENT : MR J. & MRS W. NEWHAM.  
ELEVATION : SIDE ELEVATIONS

SIGNATURE      DATE

FILE No. 1850P

DATE :23/09/2020

JOB No :