

Proposed Section A-A 1:100 @ A1

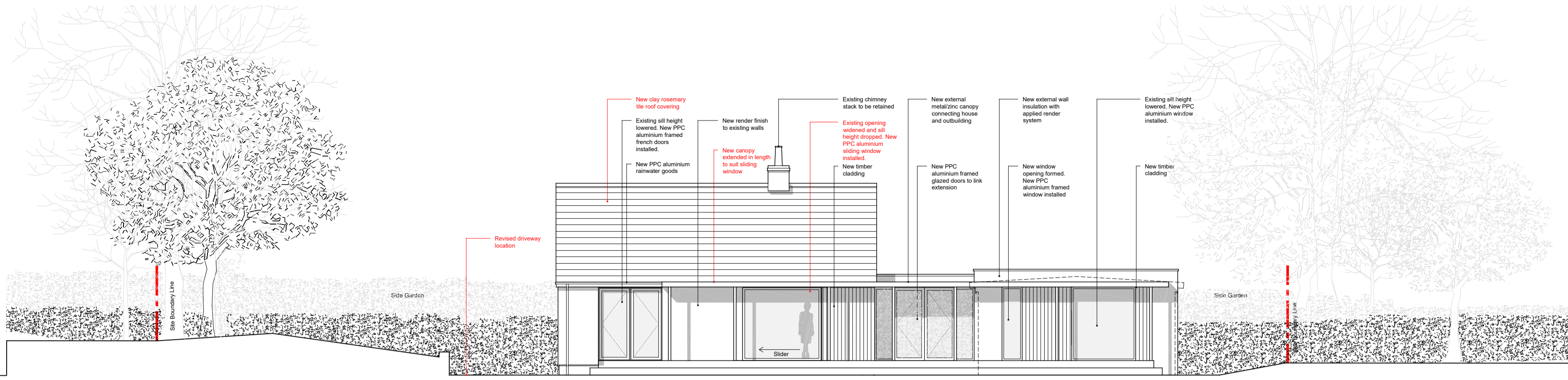

Proposed South Elevation 1:100 @ A1

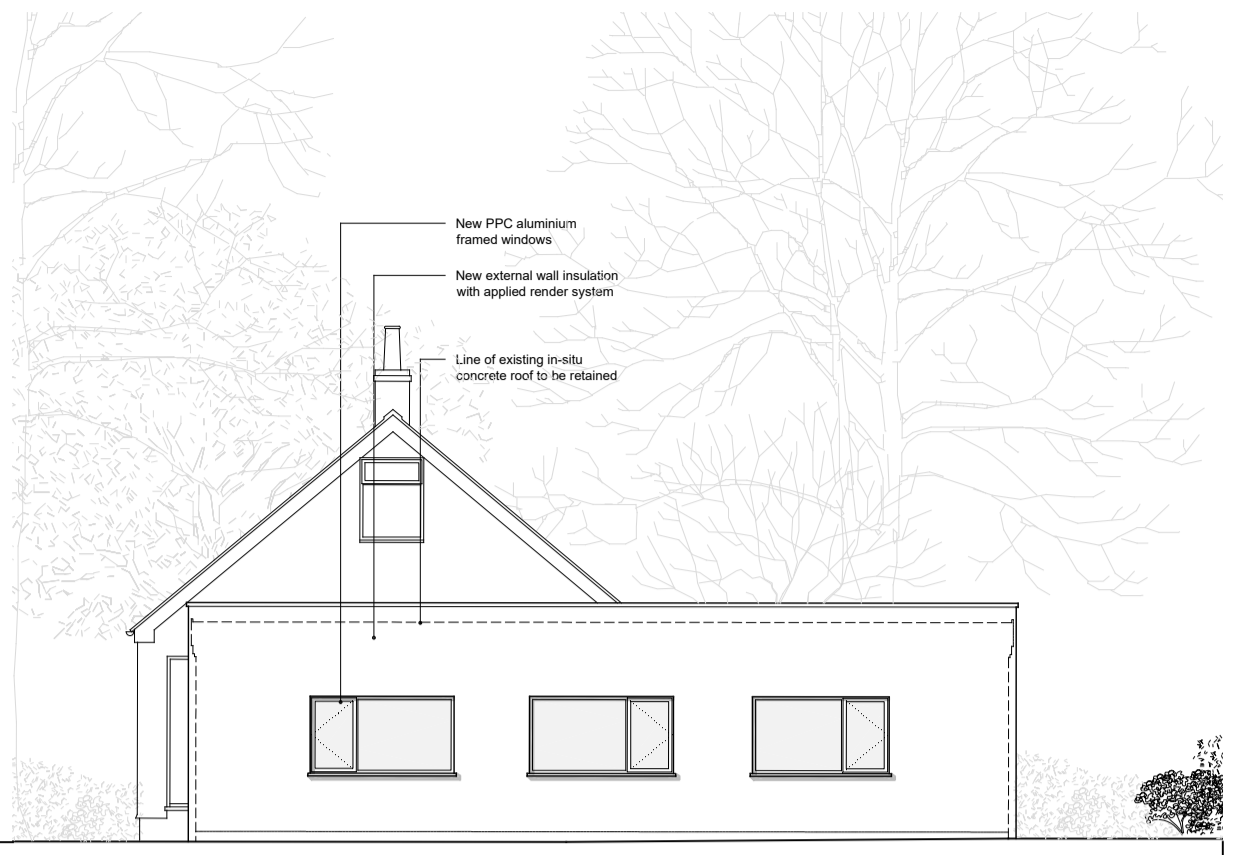

Outbuilding Proposed East Elevation 1:100 @ A1

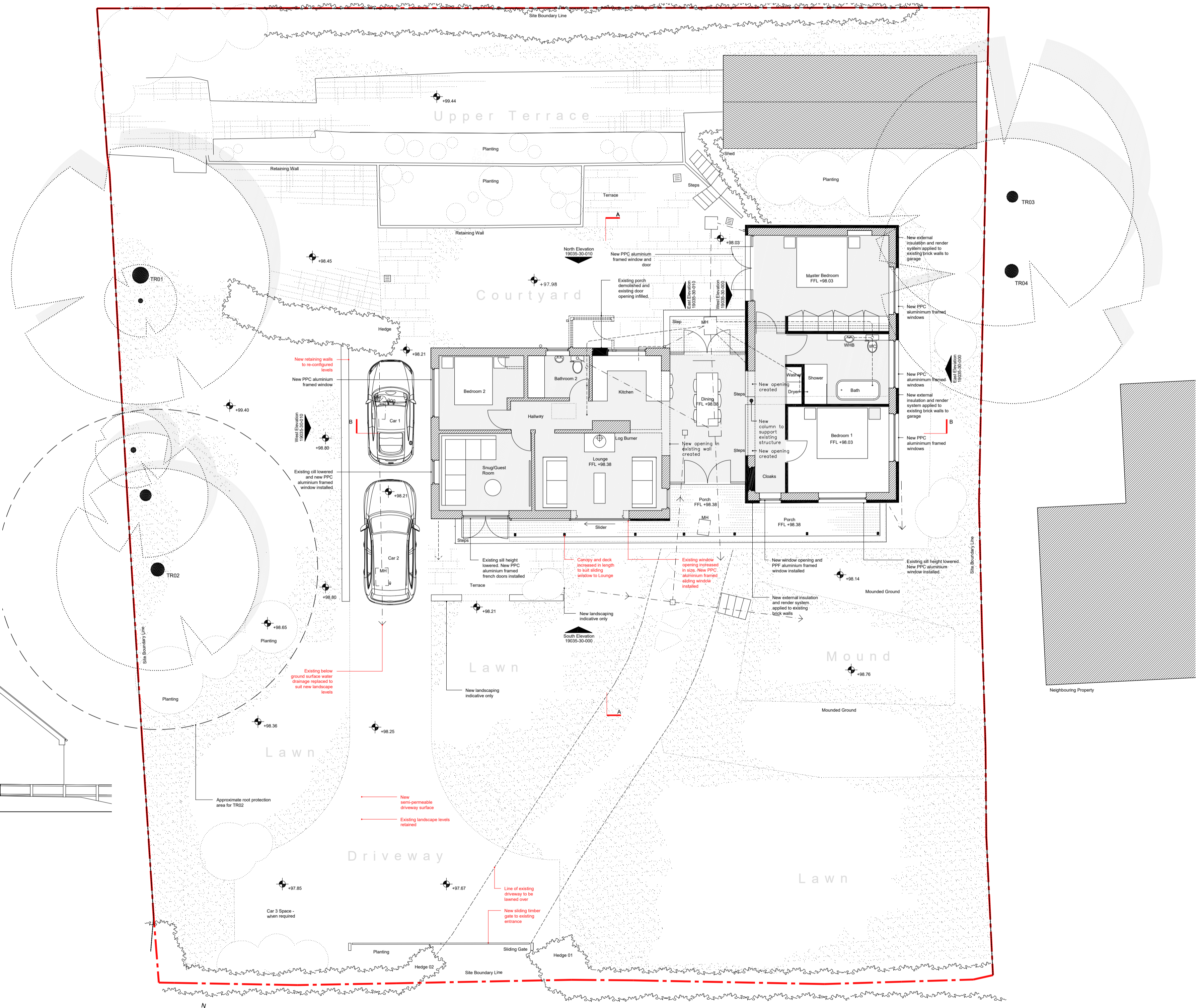

Proposed Ground Floor Plan 1:100 @ A1

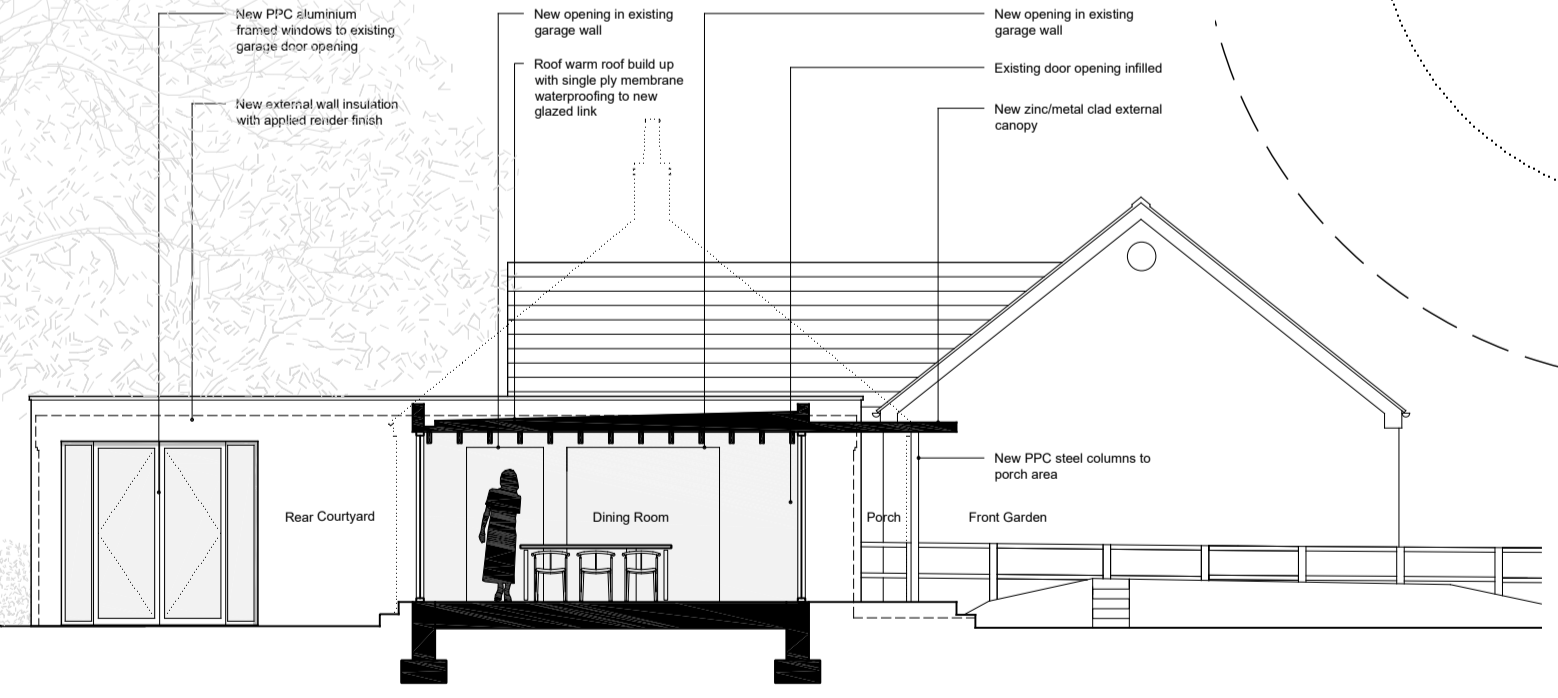

Outbuilding Proposed West Elevation 1:100 @ A1

NYMNP
12/10/2020

- notes:
1. Use figured dimensions only. DO NOT SCALE FROM THIS DRAWING
 2. Proposed works are based upon survey information provided by others. Ian Hazard Architect is not responsible for discrepancies in survey information.
 3. All dimensions to be checked on site prior to commencement of any works and/or preparation of any shop fabrication drawings.
 4. All coordinates, levels, dimensions and any discrepancies to be reported to the architect immediately.
 5. All temporary works and below ground drainage to be the responsibility of the contractor.
 6. This drawing is to be read in conjunction with all relevant Architects drawings, schedules, specifications, preliminaries and consultants information.
 7. This drawing to be read in conjunction with Pre-Construction Health and Safety Information.

rev	note	date
A	Issued for planning permission	30.03.2020
B	Parking area revised to incorporate comments from Woodlands Officer	28.05.2020
C	Parking area and canopy revised	12.10.2020

ian hazard architect
North Yorkshire

project: Charley, Whitby Road, Robin Hood's Bay, North Yorkshire. YO22 4PD status: Planning

title: Proposed Ground Floor Plan, Section and Elevations scale: 1:100 @ A1 date: March 2020

dwg no: 19035-30-000 revision: B web: www.ianhazard.com 8 & 9 College Street York, North Yorkshire YO1 1JF