

Site location plan - Scale 1:500

© Crown copyright 2020 Ordnance Survey 100053143

NYMNPA  
26/10/2020

Drawing Scale: 1:500@ A3  
Bridge End House, New Road, Robin Hoods Bay, Whitby  
Site Location Plan

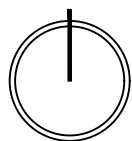

2020-ID-17-LOCa



# LOCATION PLAN

No 12 High Street, Epworth, North Lincs

CIAT Chartered Membership No: 015669

NYMNPA

26/10/2020



Site location plan - Scale 1:1250

Drawing Scale: 1:1250@ A3  
Bridge End House, New Road, Robin Hood's Bay, Whitby  
Site Location Plan

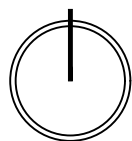

2020-ID-17-LOC

slDesign  
architecture



# LOCATION PLAN

No 12 High Street, Epworth, North Lincs



Image 1 - Panoramic photograph of the existing property taken from New Road

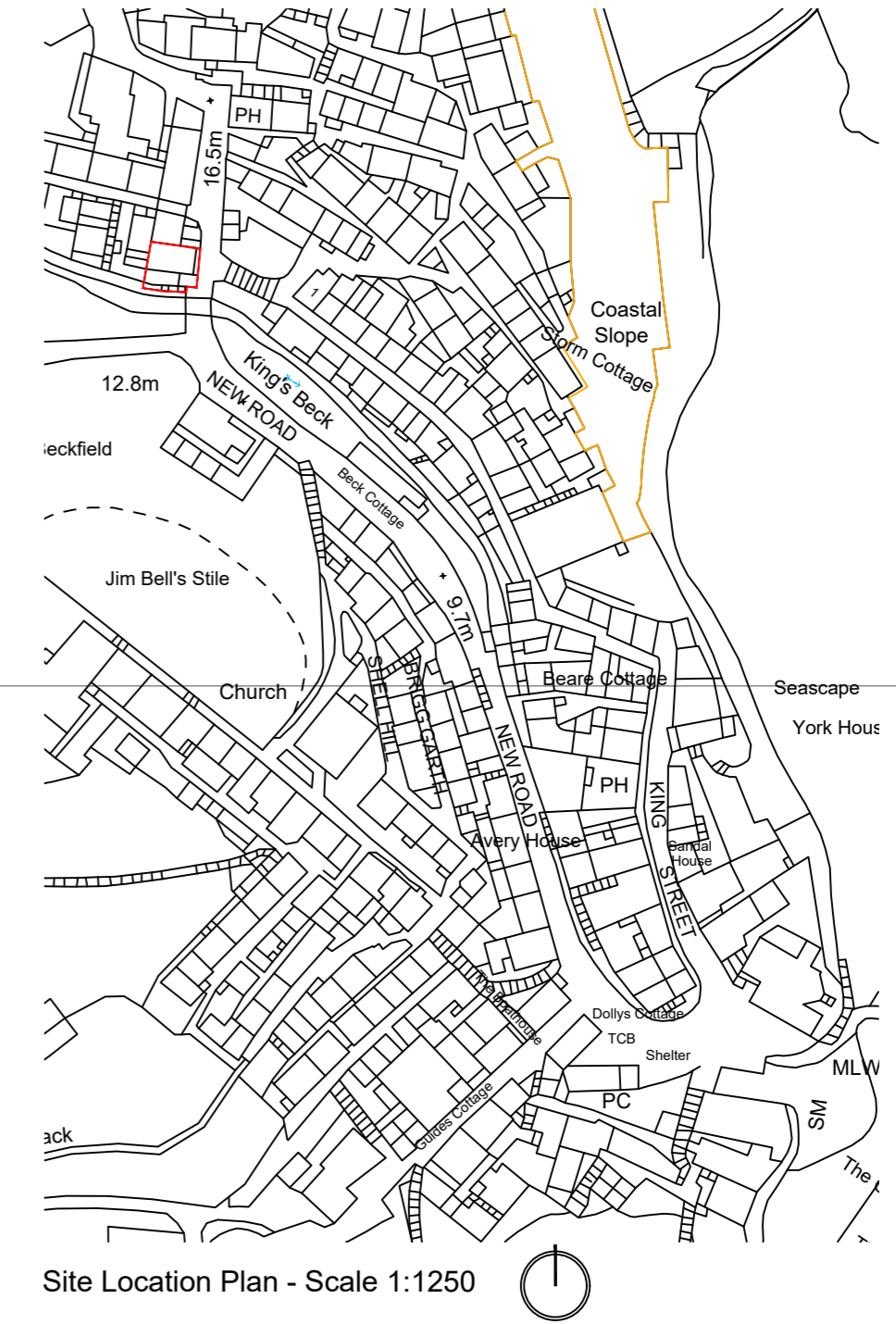

Site Location Plan - Scale 1:1250

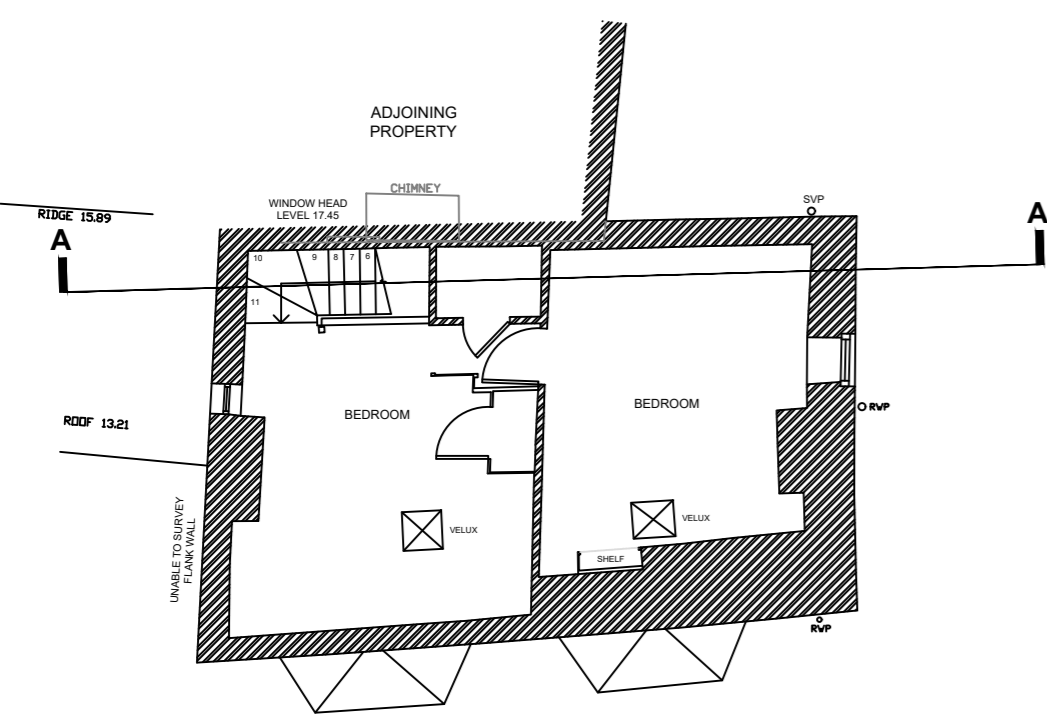

Existing Second Floor GA

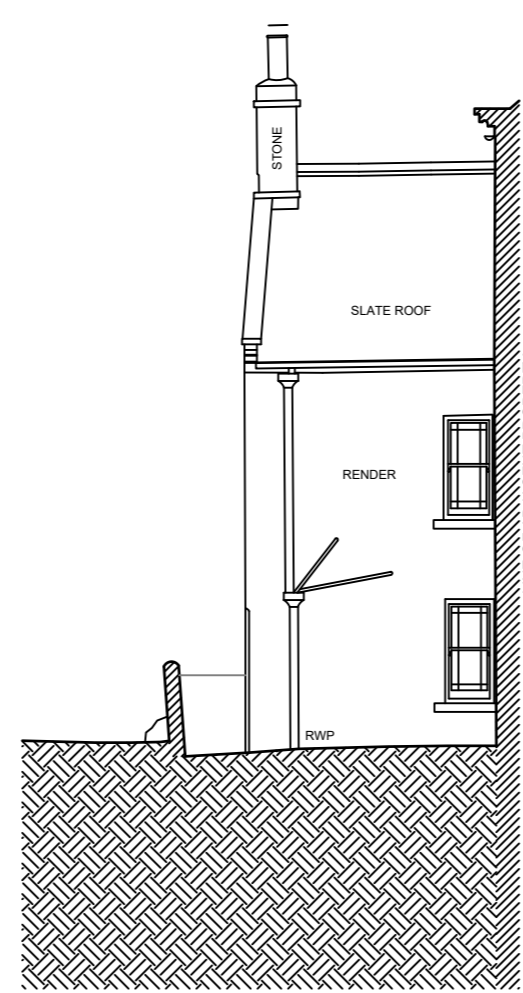

DATUM 4.000m  
Rear Elevation (New Road Elevation)

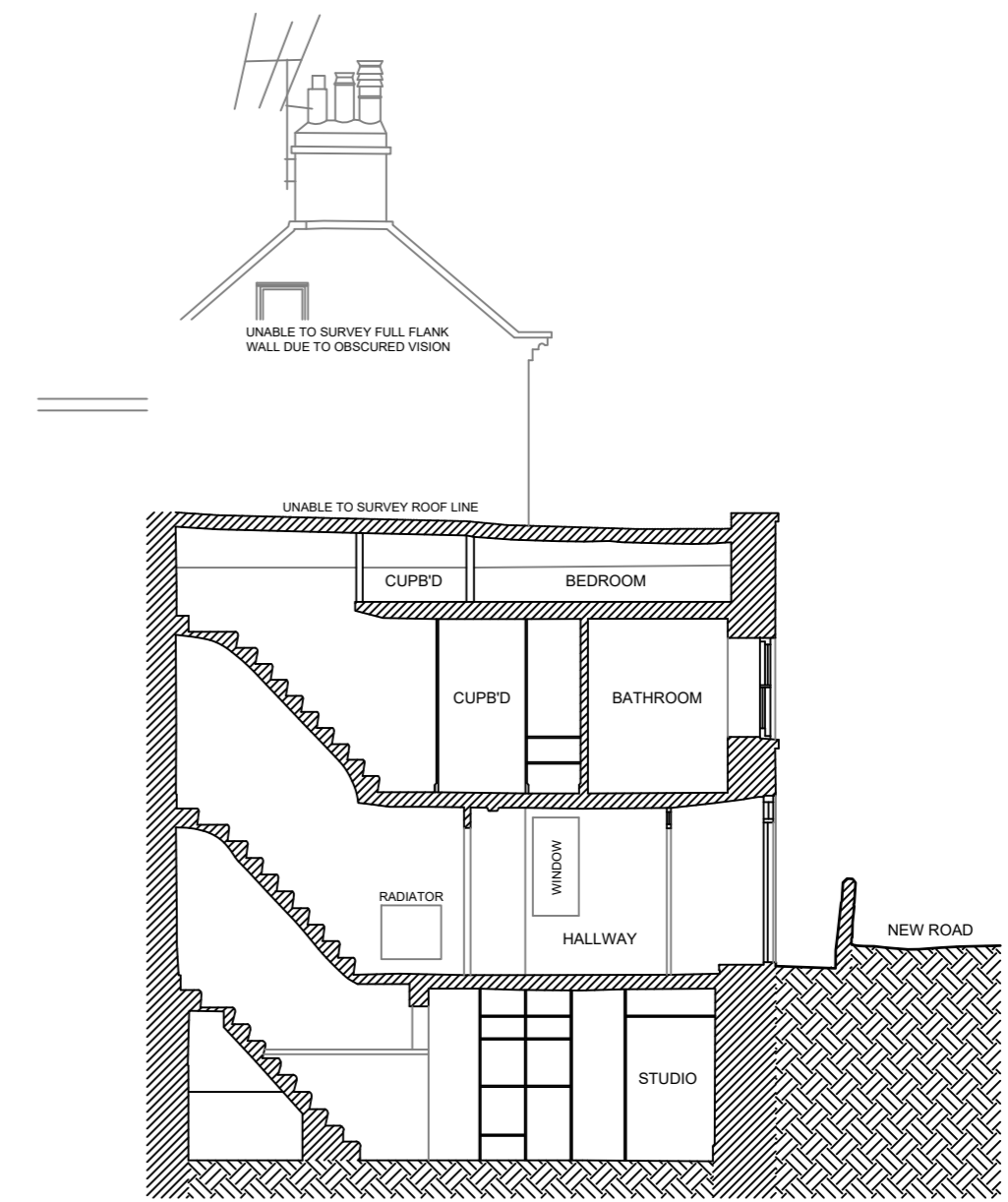

DATUM 4.000m  
Section A-A (General Section)

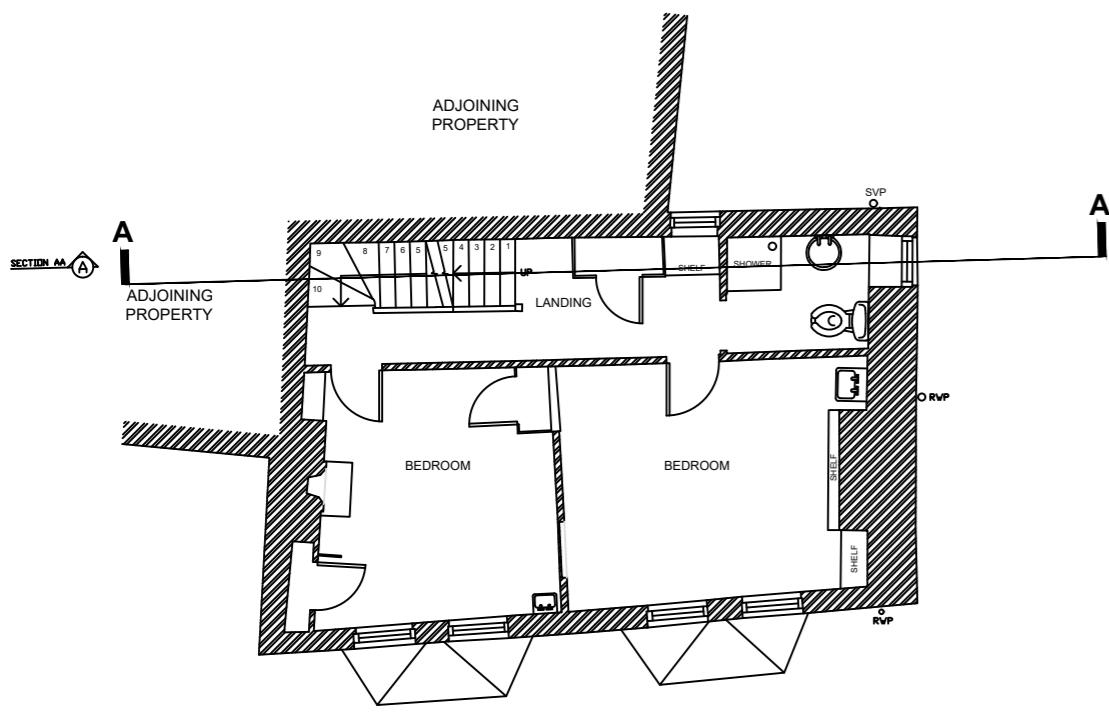

Existing First Floor GA

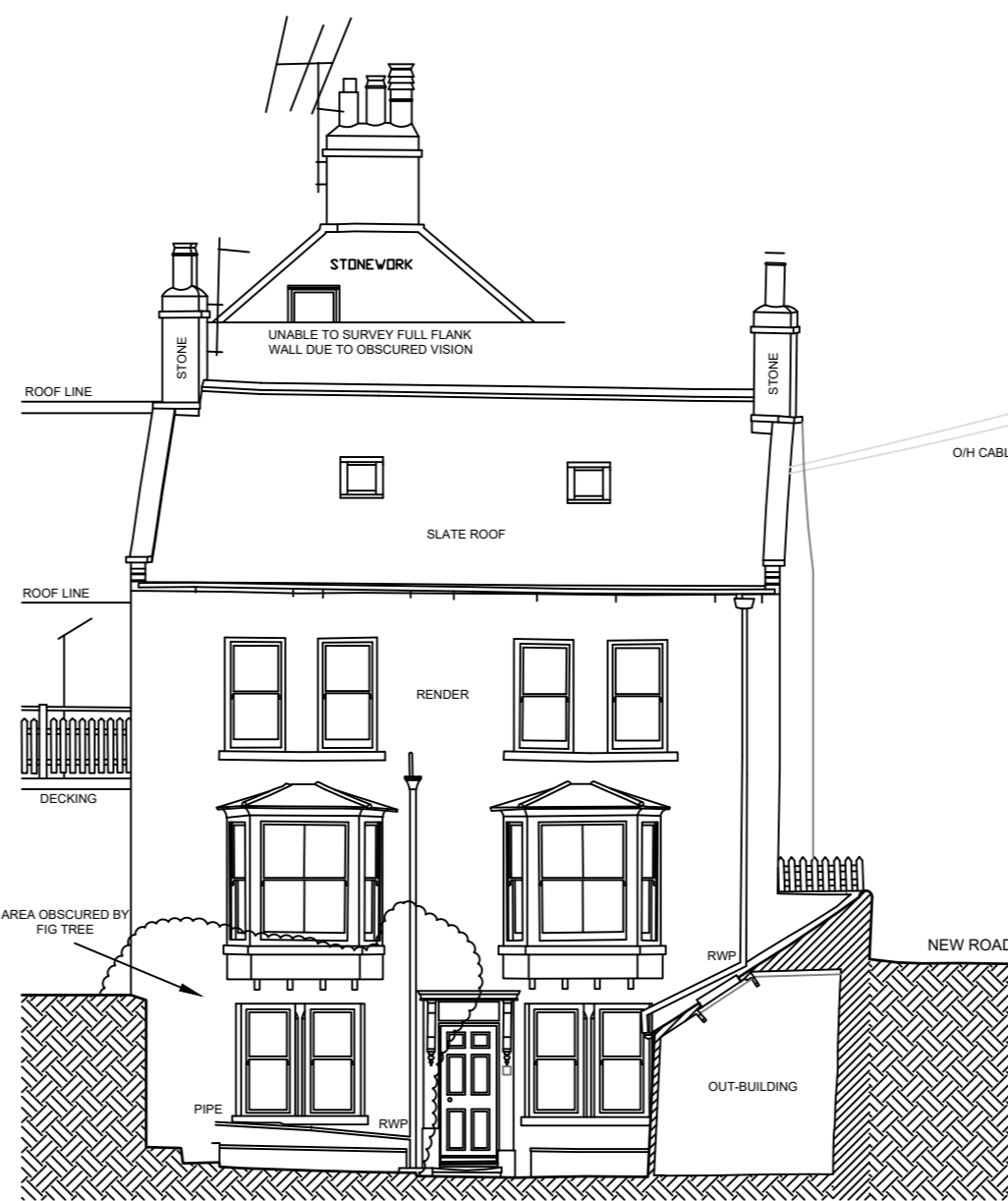

DATUM 4.000m  
Front Elevation (Kings Beck elevation)



DATUM 4.000m  
Side Elevation (New Road Elevation)

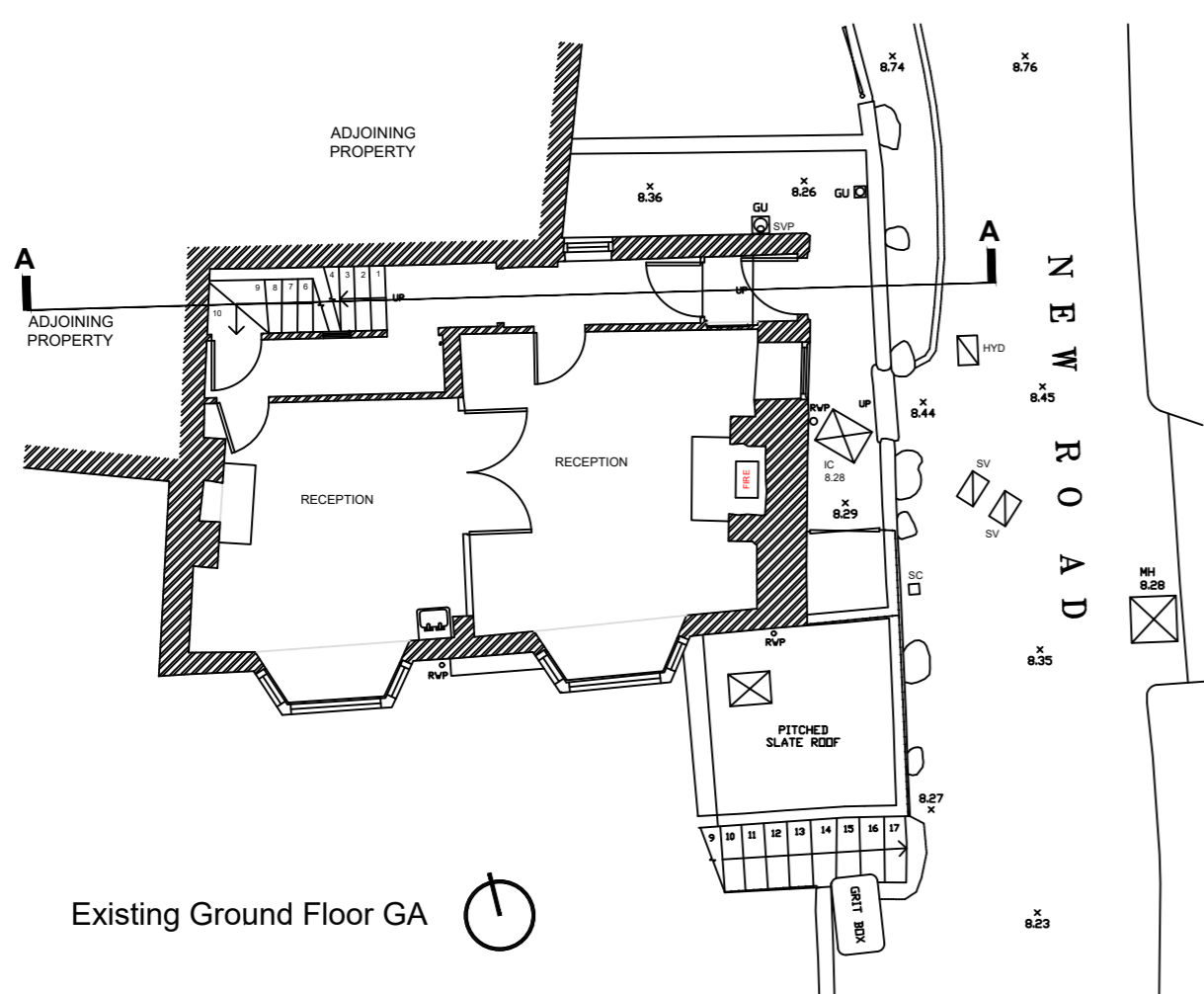

Existing Ground Floor GA

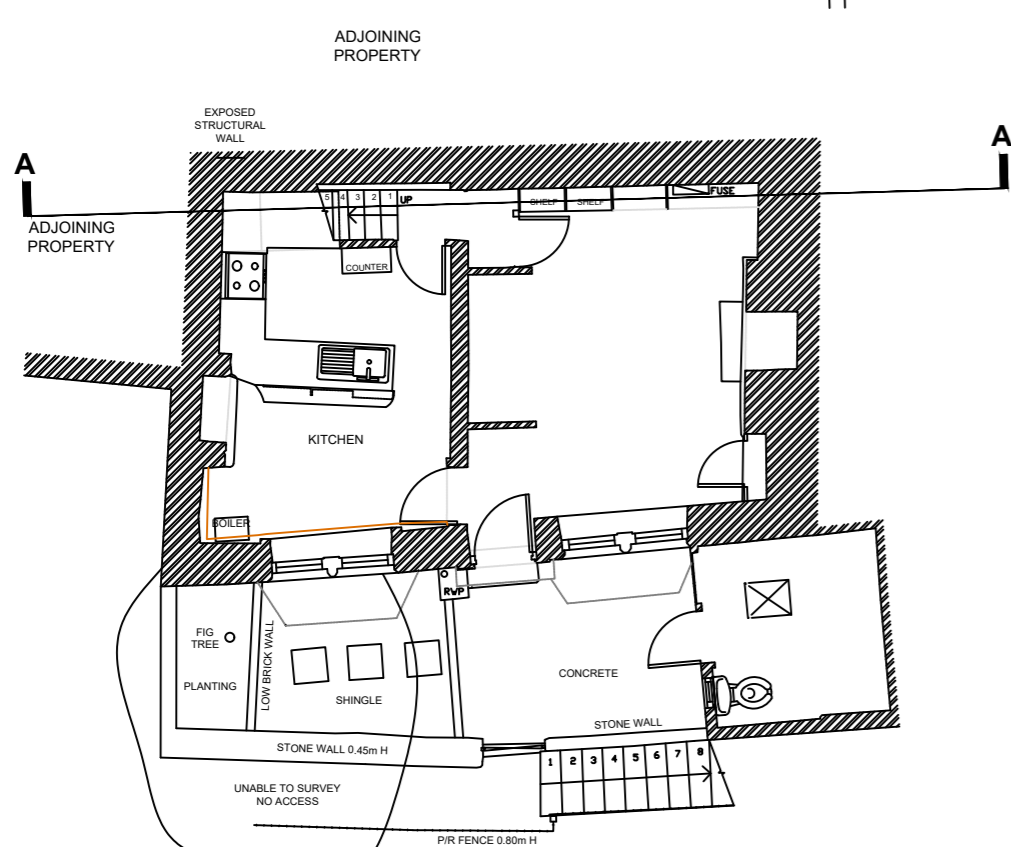

Existing Lower Ground Floor GA

NYMNP  
26/10/2020

**General Note:**  
All of the above information is based upon third party consultant information, namely:  
GEO Survey Ltd - Land & Measured Building Surveyor drawings:

- 20039-13-E-GA Bridge End House Existing Topographical Survey
- 20039-13-B-LG Bridge End House Existing Ground Floor GA
- 20039-13-B-G Bridge End House Existing Ground Floor GA
- 20039-13-B-1 Bridge End House Existing First Floor GA
- 20039-13-B-2 Bridge End House Existing Second Floor GA

Drawing Scale: 1:100@ A3  
Bridge End House, New Road, Robin Hood's Bay, Whitby  
Existing Survey Drawings

**sleDesign**  
architecture



2020-ID-17-SURV001

**SURVEY DRAWINGS**

No 12 High Street, Epworth, North Lincs

CIAT Chartered Membership No: 015669

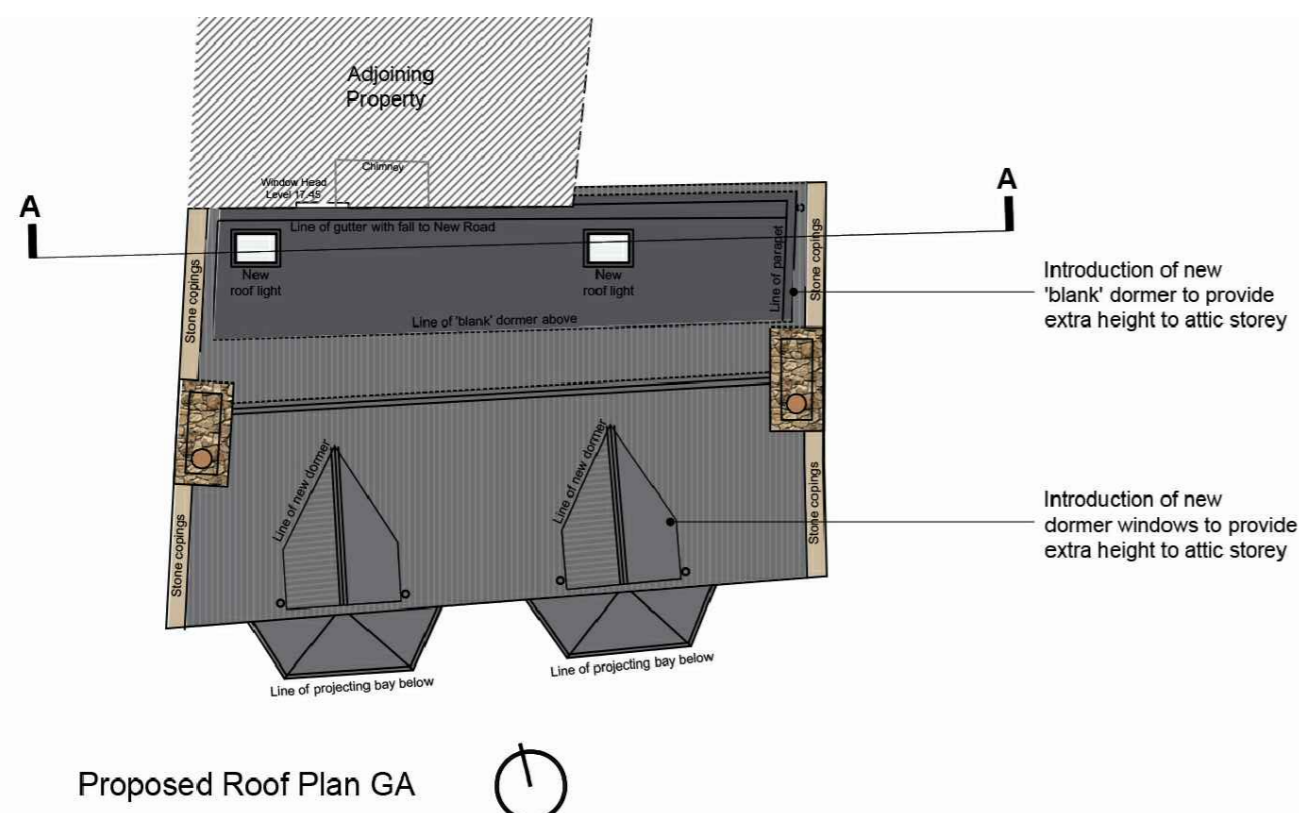

Proposed Roof Plan GA

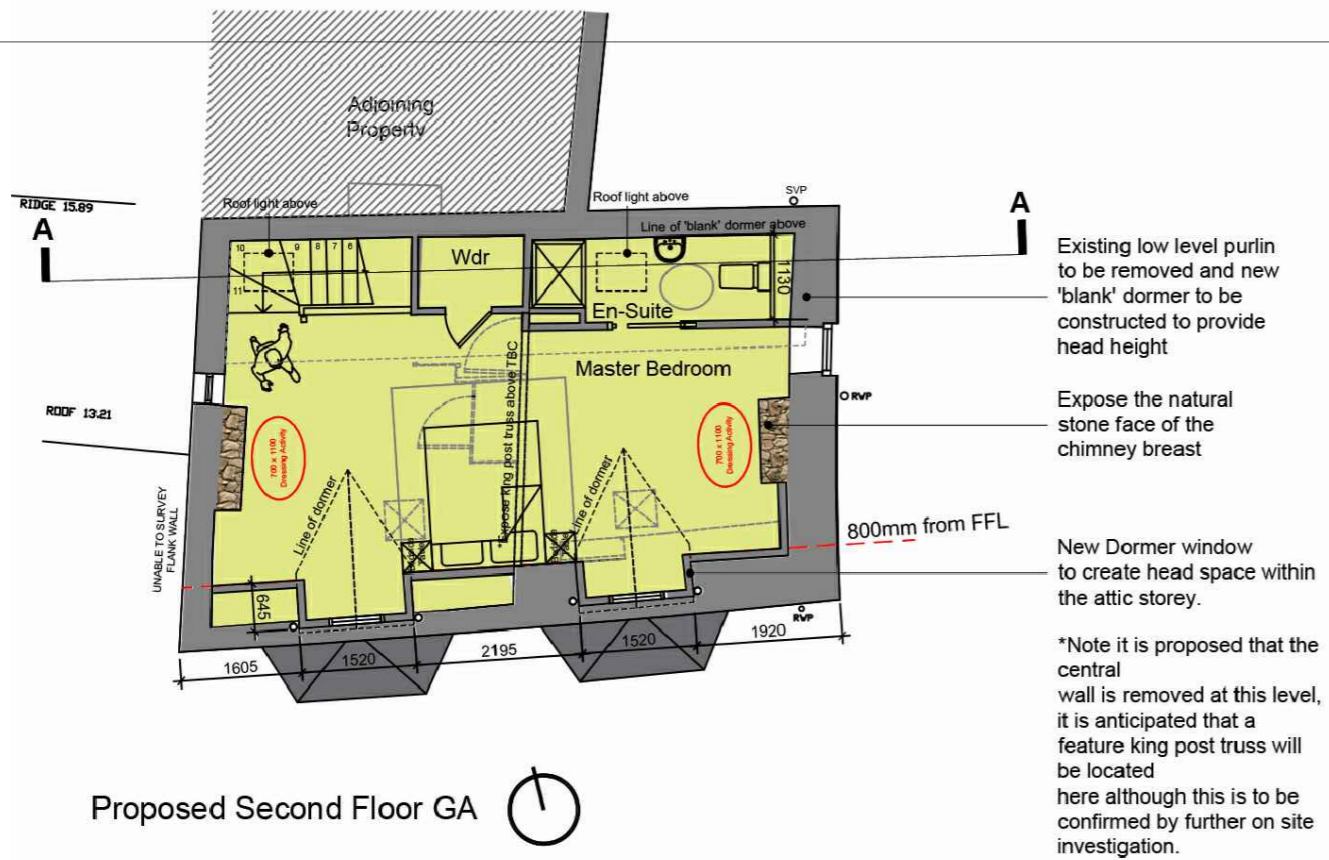

Proposed Second Floor GA

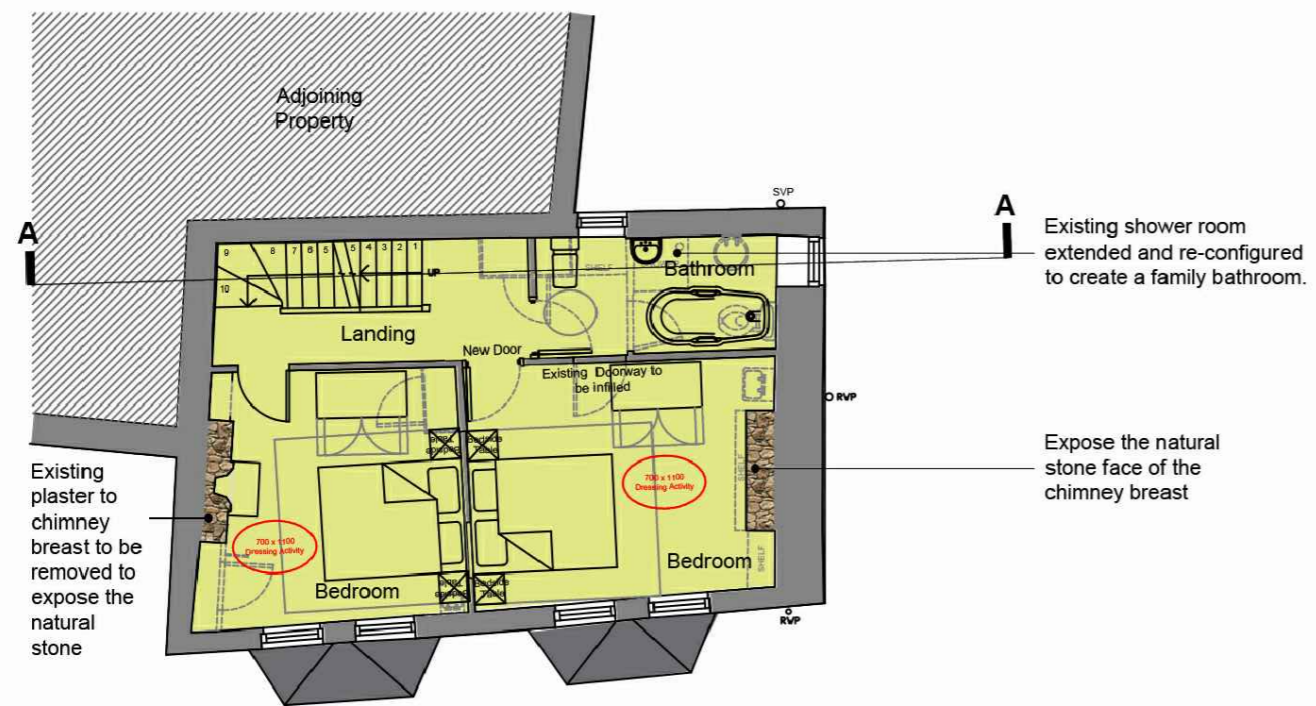

Proposed First Floor GA

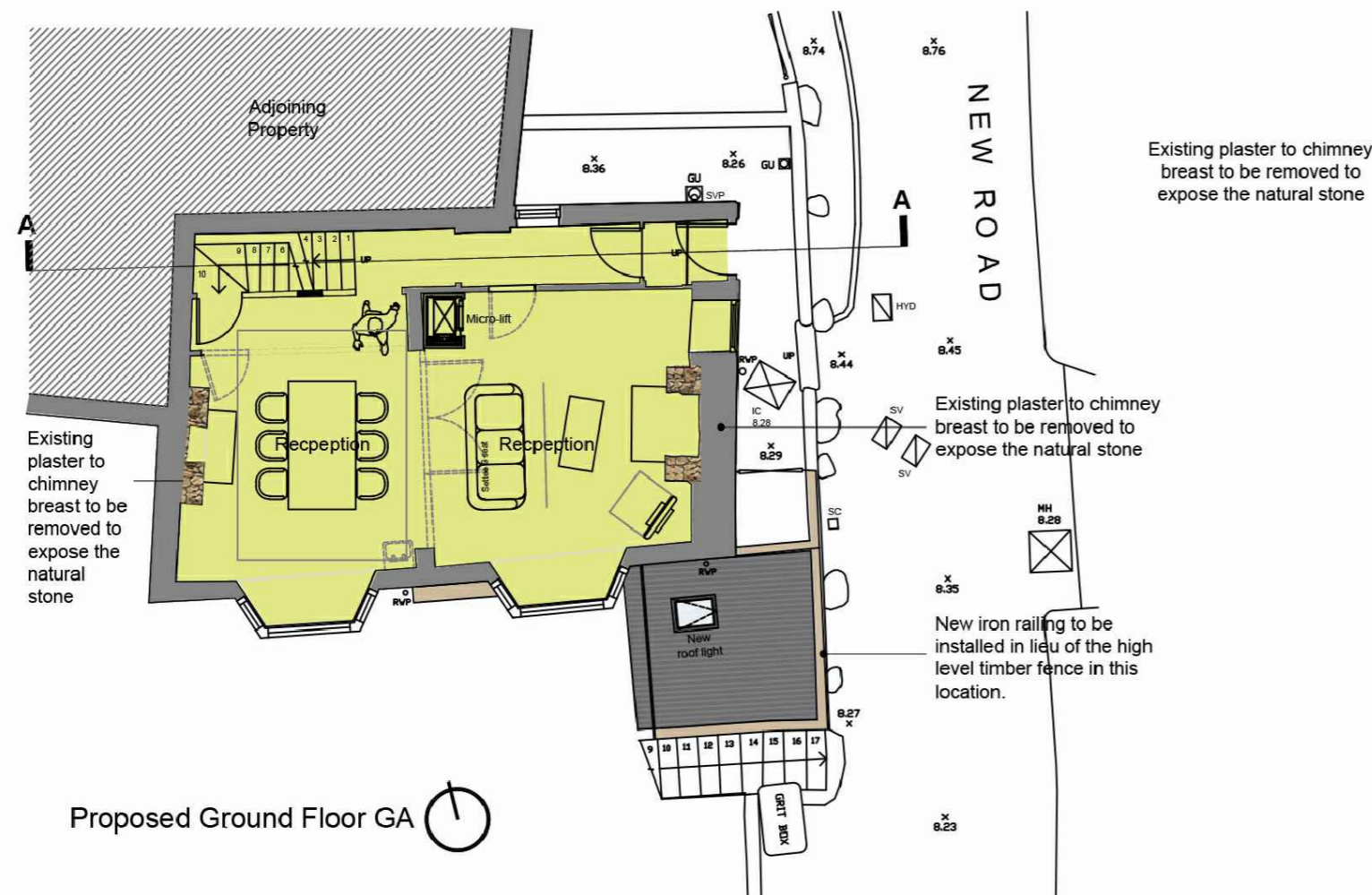

Proposed Ground Floor GA

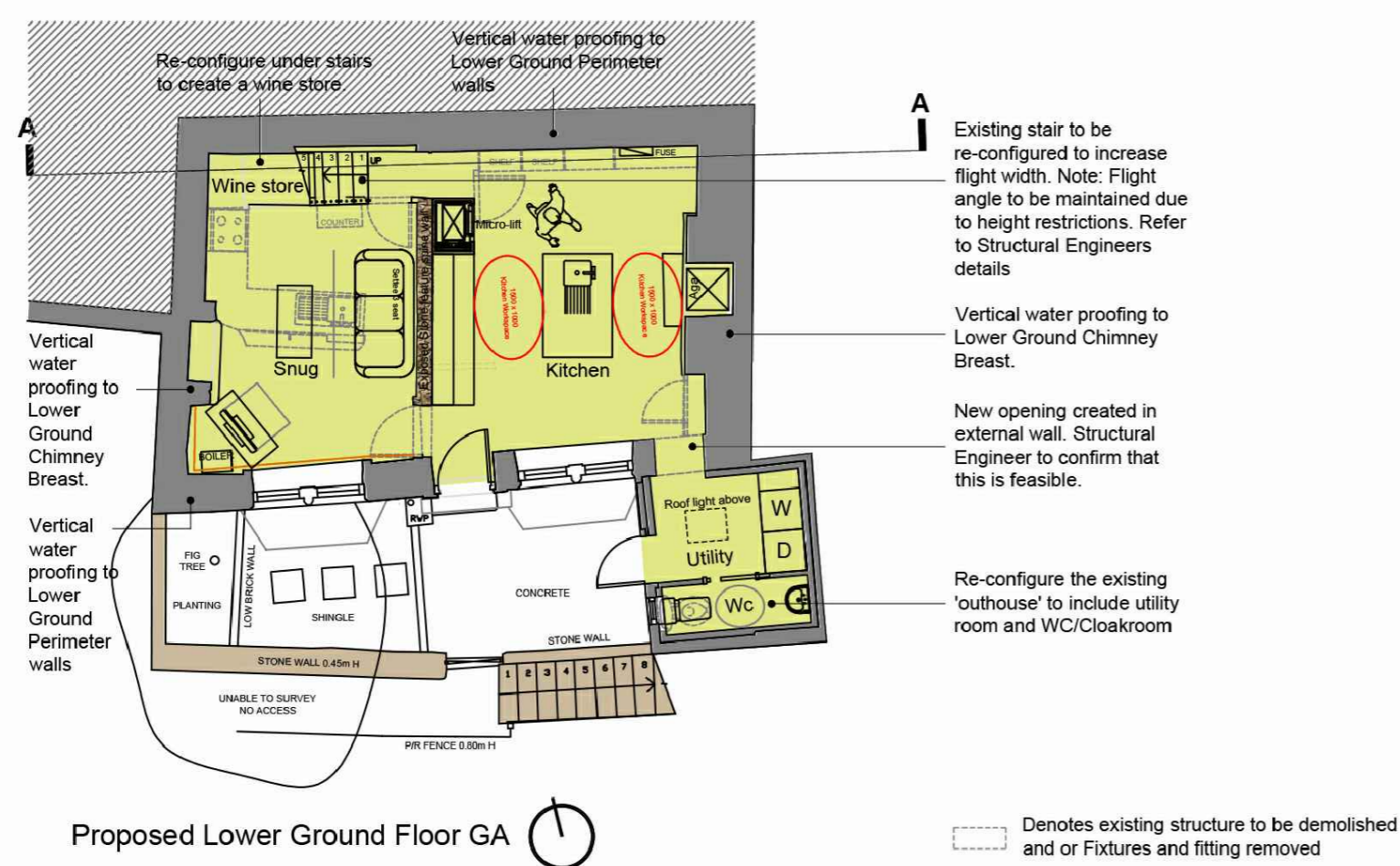

Proposed Lower Ground Floor GA



Front Elevation (Kings beck elevation)

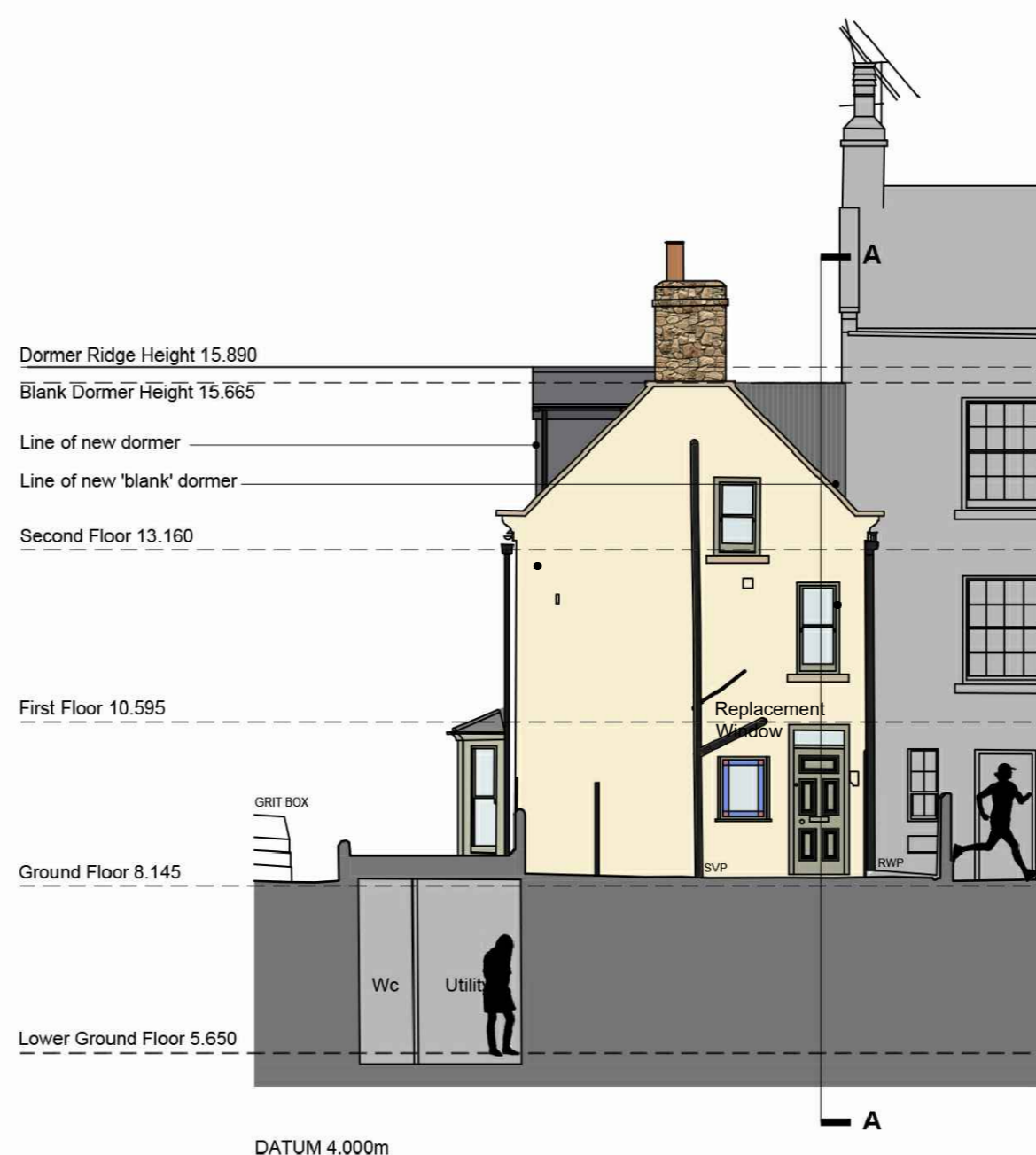

Side Elevation (New Road Elevation)

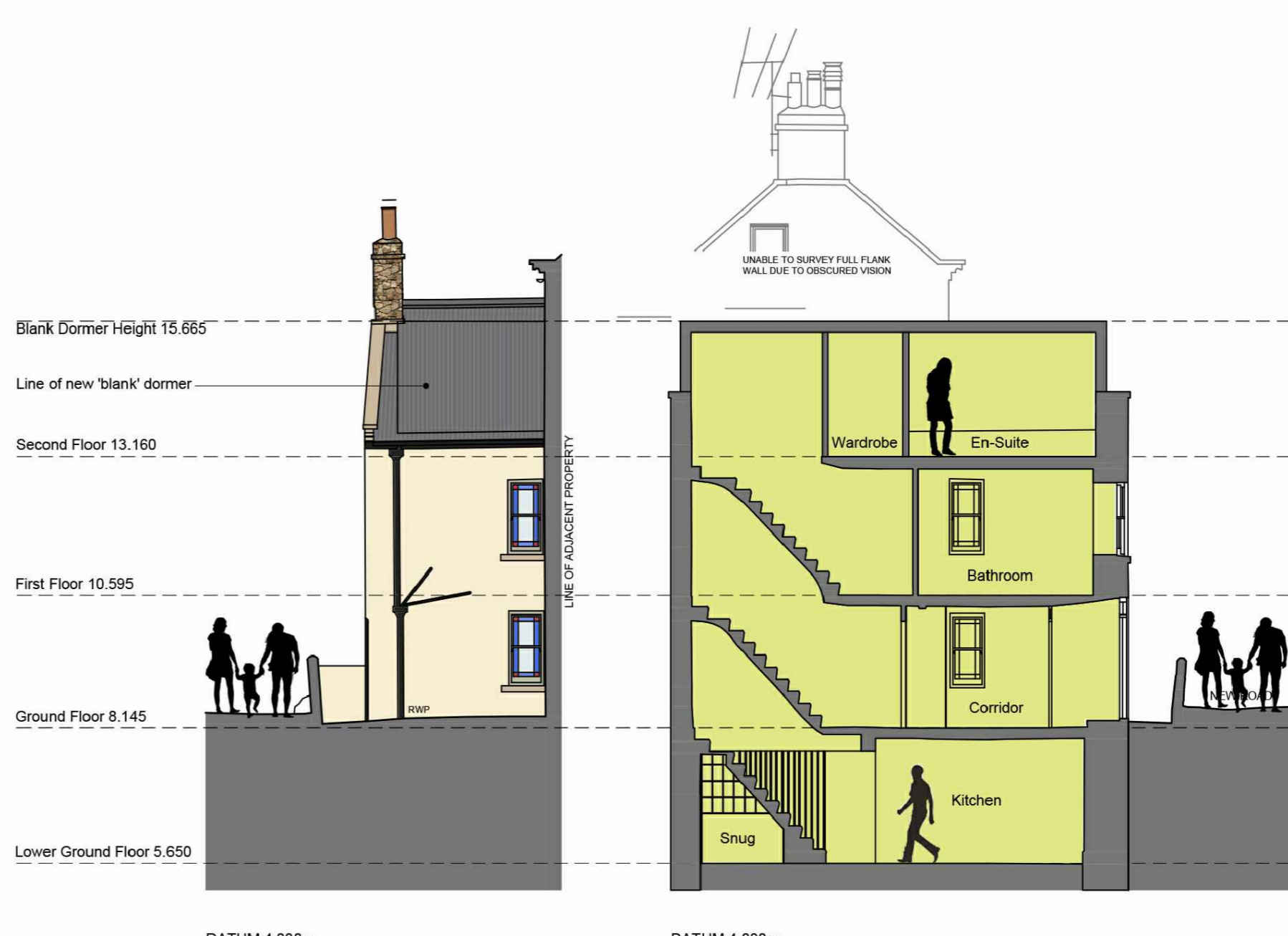

Rear Elevation (New Road Elevation)

Section A-A (General Section)

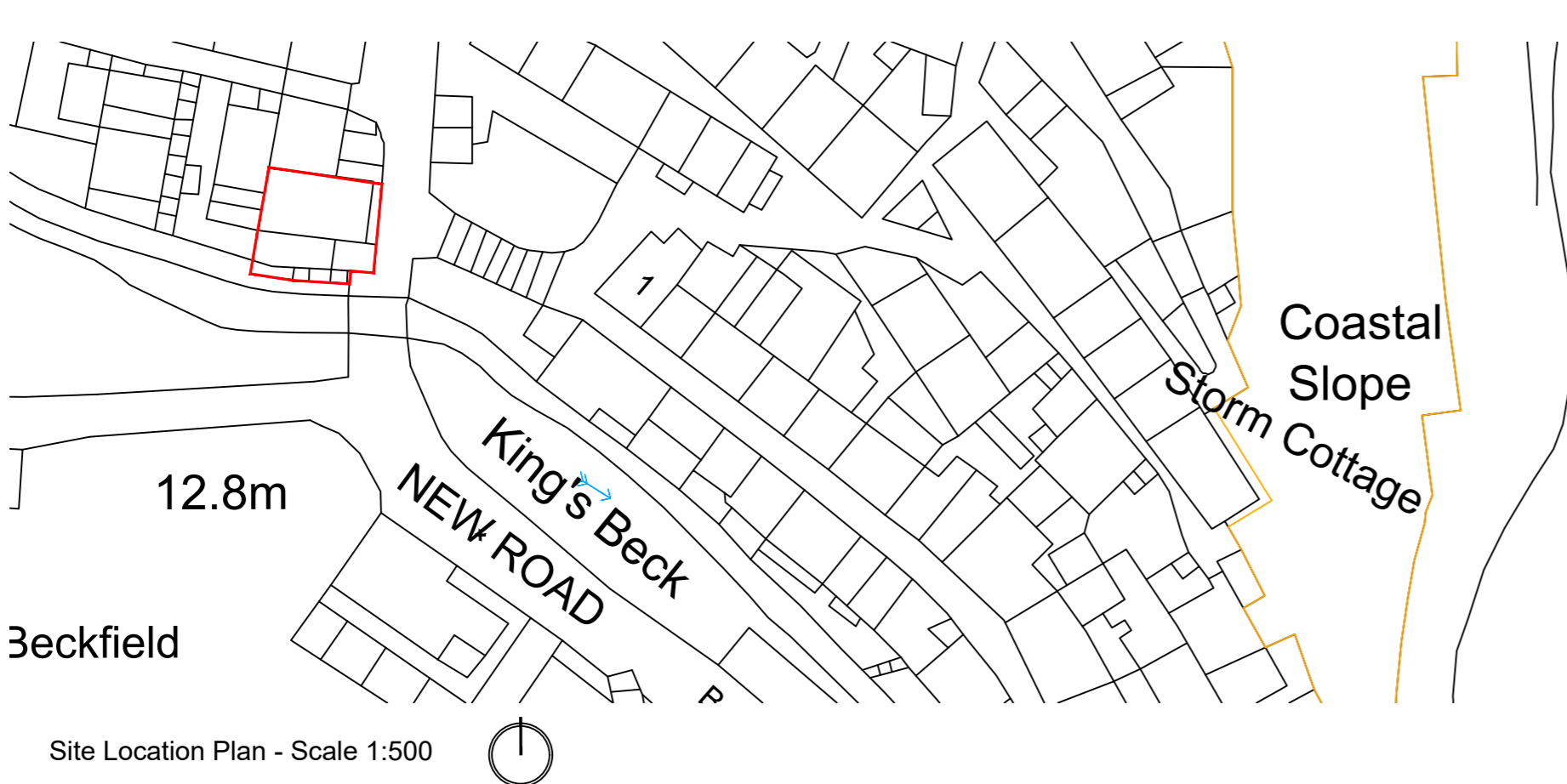

**NYMNP**

26/10/2020

**General Note:**  
All of the above information is based upon third party consultant information, namely: GEO Survey Ltd - Land & Measured Building Surveyor drawings:

- 20039-13-E-GA Bridge End House Existing Topographical Survey
- 20039-13-B-LG Bridge End House Existing Ground Floor GA
- 20039-13-B-G Bridge End House Existing Ground Floor GA
- 20039-13-B-1 Bridge End House Existing First Floor GA
- 20039-13-B-2 Bridge End House Existing Second Floor GA

Drawing Scale: 1:100@ A1  
Bridge End House, New Road, Robin Hood's Bay, Whitby  
Proposed/concept drawings

**sleDesign** architecture

**CIAT** CHARTERED PRACTICE

2020-ID-17-PL001

**PLANNING DRAWING**

No 12 High Street, Epworth, North Lincs  
CIAT Chartered Membership No: 015669