

9 Bartons Row, Egton, Whitby, YO21 1TY

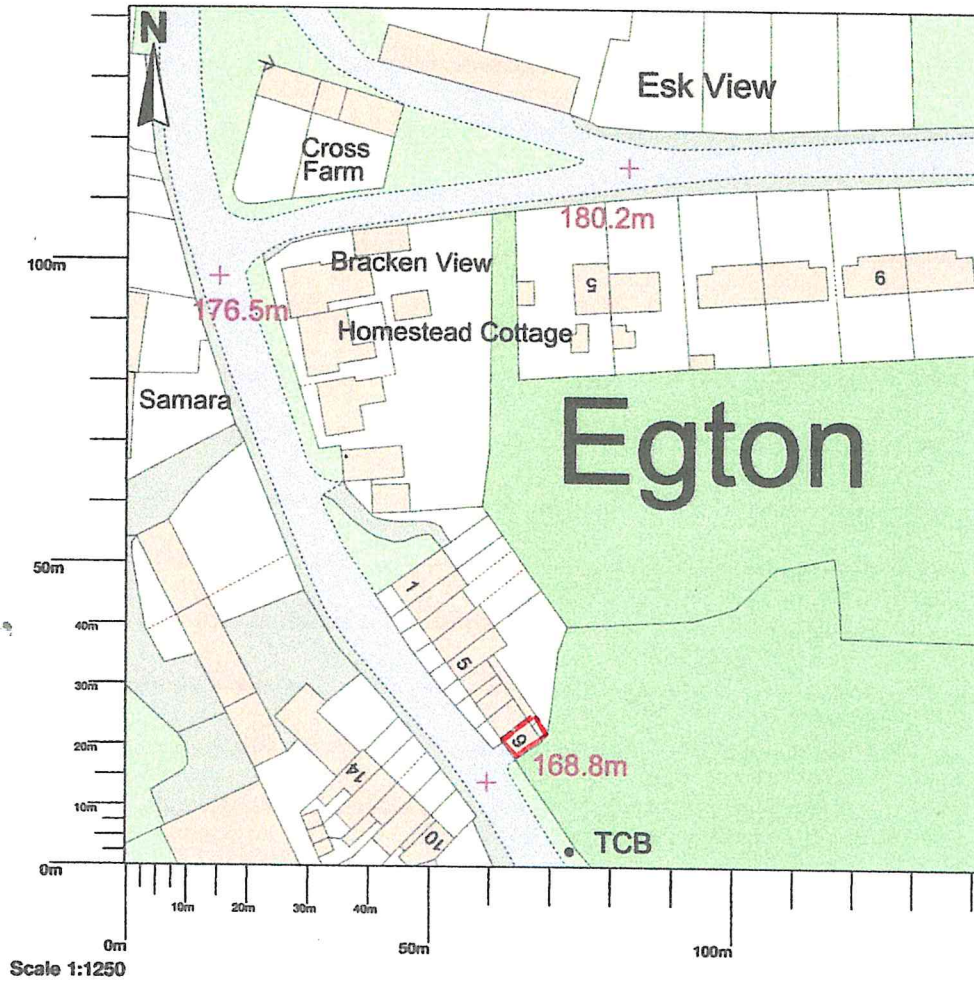

NYMNPA
21/10/2020

EXISTING

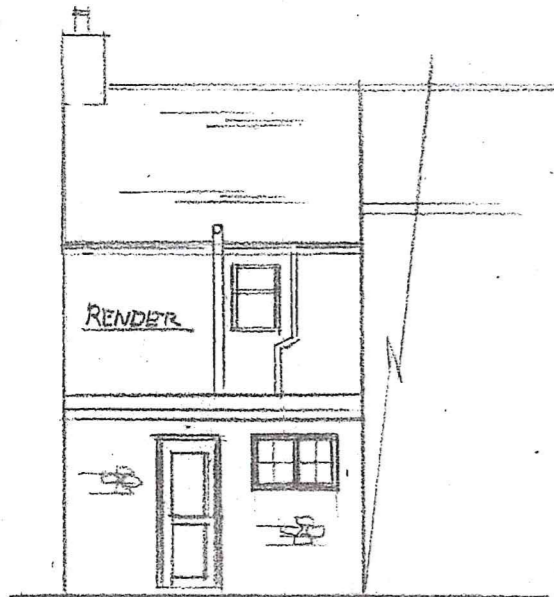

REAR ELEVATION

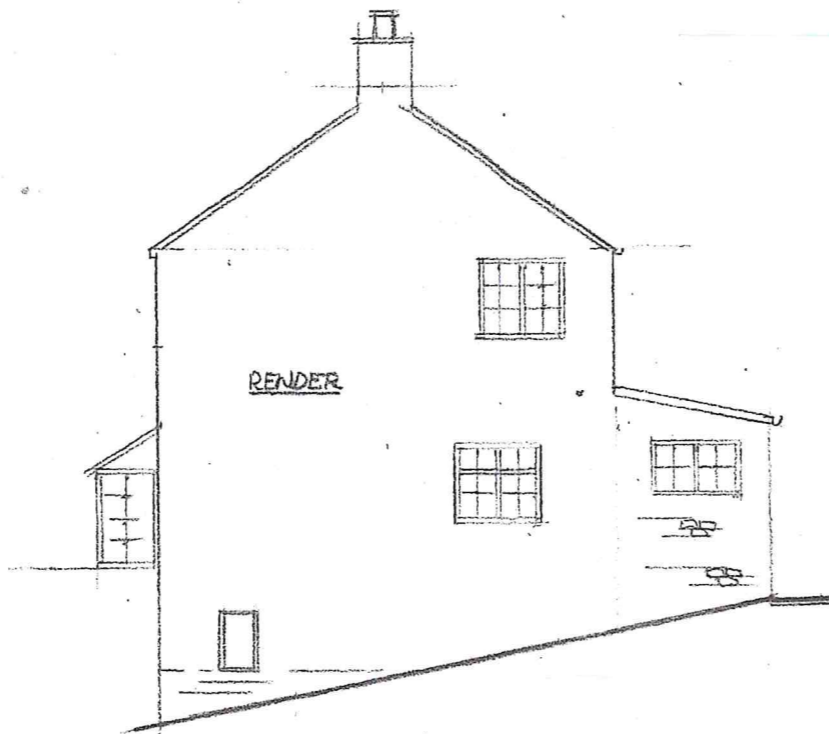

SIDE ELEVATION

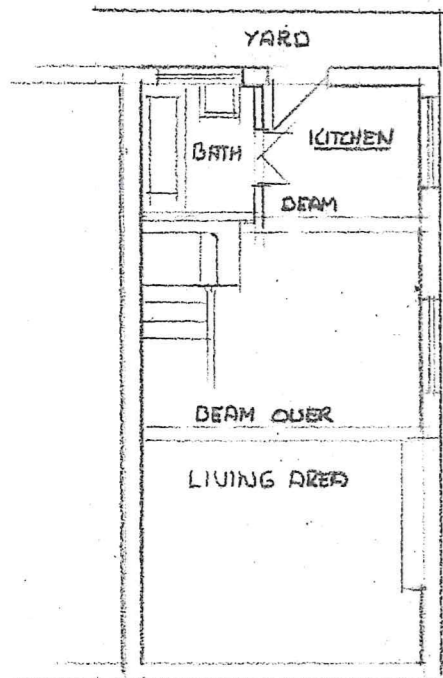

GROUND FLOOR

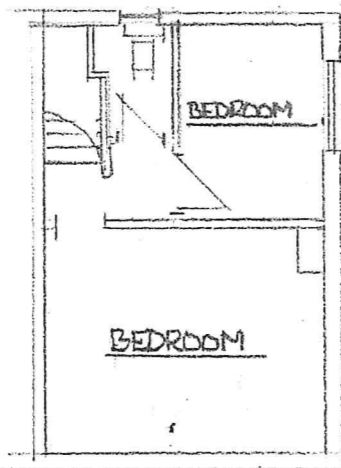

FIRST FLOOR

NYMNP

21/10/2020

TD/34/2020

PROPOSED REAR FIRST FLOOR EXT
AT 9 BARTON ROW
EGTON
FOR MR. KYLE ROBINSON
SCALE 1:100

NYMNPA

21/10/2020

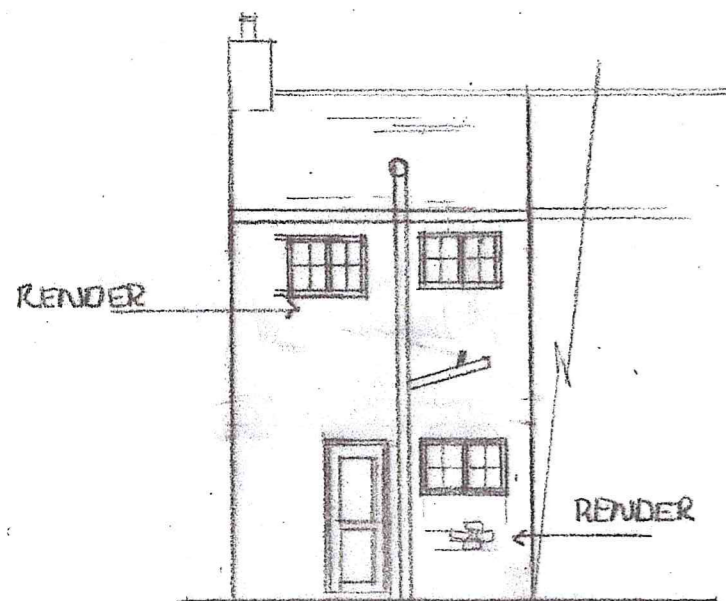

REAR ELEVATION



SIDE ELEVATION

SCALE 1:100

ROOF
 FIBRE GLASS COVERING
 18m PLYWOOD
 125m KINGSPAN INSULATION
 18m PLYWOOD
 50-0 TAPERS
 150x50 JOISTS @ 400c/c
 12.5m FOILBACK PLASTERBOARD
 AND 5m PLASTER SKIM

WALLS
 RENDER FINISH
 100m 7 NT BLOCKS
 50m KINGSPAN INSULATION
 5m STAINLESS TIES M²
 50m CAULTY
 100m BLOCK
 12.5m DDT + DAB PLASTERBOARD
 AND SKIM
 CATNIG CN B GALVANIZED
 AND INSULATED LINTELS
 MIN 150m END BEARING

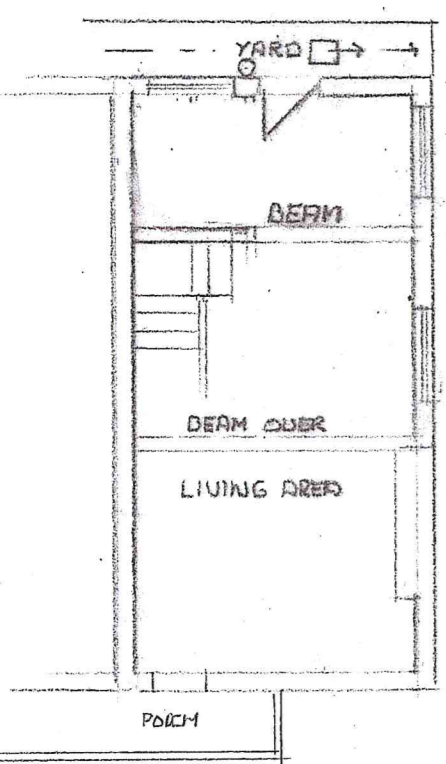

GROUND FLOOR

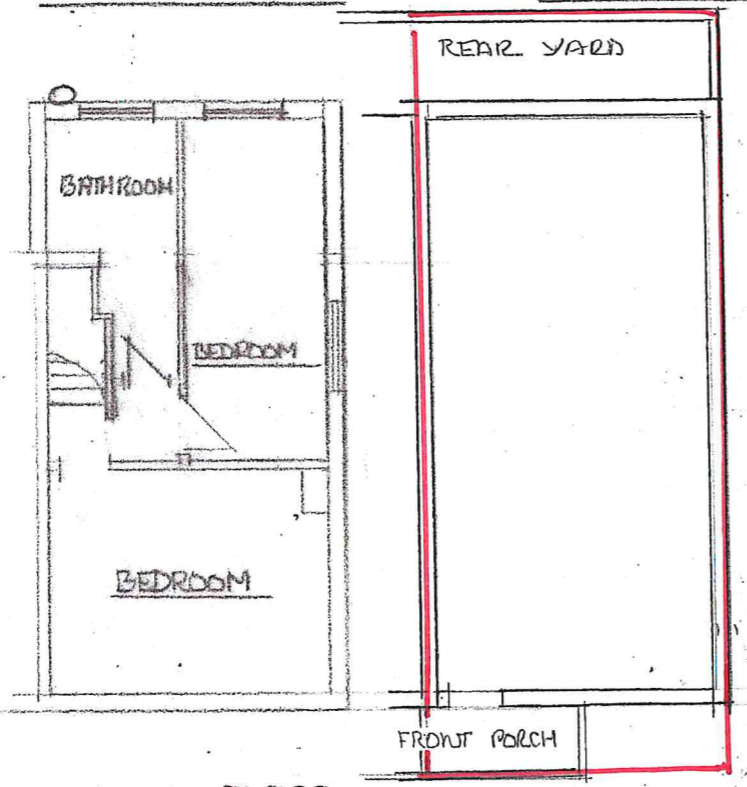

FIRST FLOOR

BLOCK PLAN 1:100

18m T&G BOARDS
 100m INSULATION
 150x50 JOISTS @ 400c/c
 12.5m F/BACK BOARDS
 EXISTING BEAM

SCALE 1:50

EXISTING GROUND FLOOR

DRAINAGE
 100m SUP TO EXISTING SYSTEM
 38m WASTE PIPES WITH DEEP
 SEAL TRAPS
 100m HALF ROUND PUC GUTTERS BLACK
 65m PUC FALLPIPE TO EXISTING BLACK
 SYSTEM
 PUC INSPECTION CHAMBER

EXISTING STRUCTURE
WINDOWS
 DOUBLE GLAZED 20mm VOID
 UPVC WINDOWS TO MATCH EXISTING
 8000mm TRICKLE VENTS
 1/20TH FLOOR AREA
 OPENING SASHES
 CHECK EXISTING FOUNDATIONS

T/D/34/2020
PROPOSED REAR FIRST FLOOR EXT
AT 9 BARTON ROW
EGTON
FOR MR KYLE ROBINSON
SCALE 1:100