

8 Park View, YO21 2PP

NYMNPA  
11/11/2020

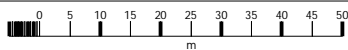

8 Park View,  
Glaisdale,  
Whitby,  
North Yorkshire  
YO21 2PP

OS MasterMap 1250/2500/10000 scale  
Wednesday, November 11, 2020, ID: MPMBW-00915931  
[www.blackwellmapping.co.uk](http://www.blackwellmapping.co.uk)

1:1250 scale print at A4, Centre: 477368 E, 505610 N

©Crown Copyright Ordnance Survey. Licence no. 100041041

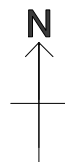

**BLACKWELL'S**  
MAPPING SERVICES  
PERSONAL & PROFESSIONAL MAPPING  
[www.blackwellmapping.co.uk](http://www.blackwellmapping.co.uk)



S I T E P L A N

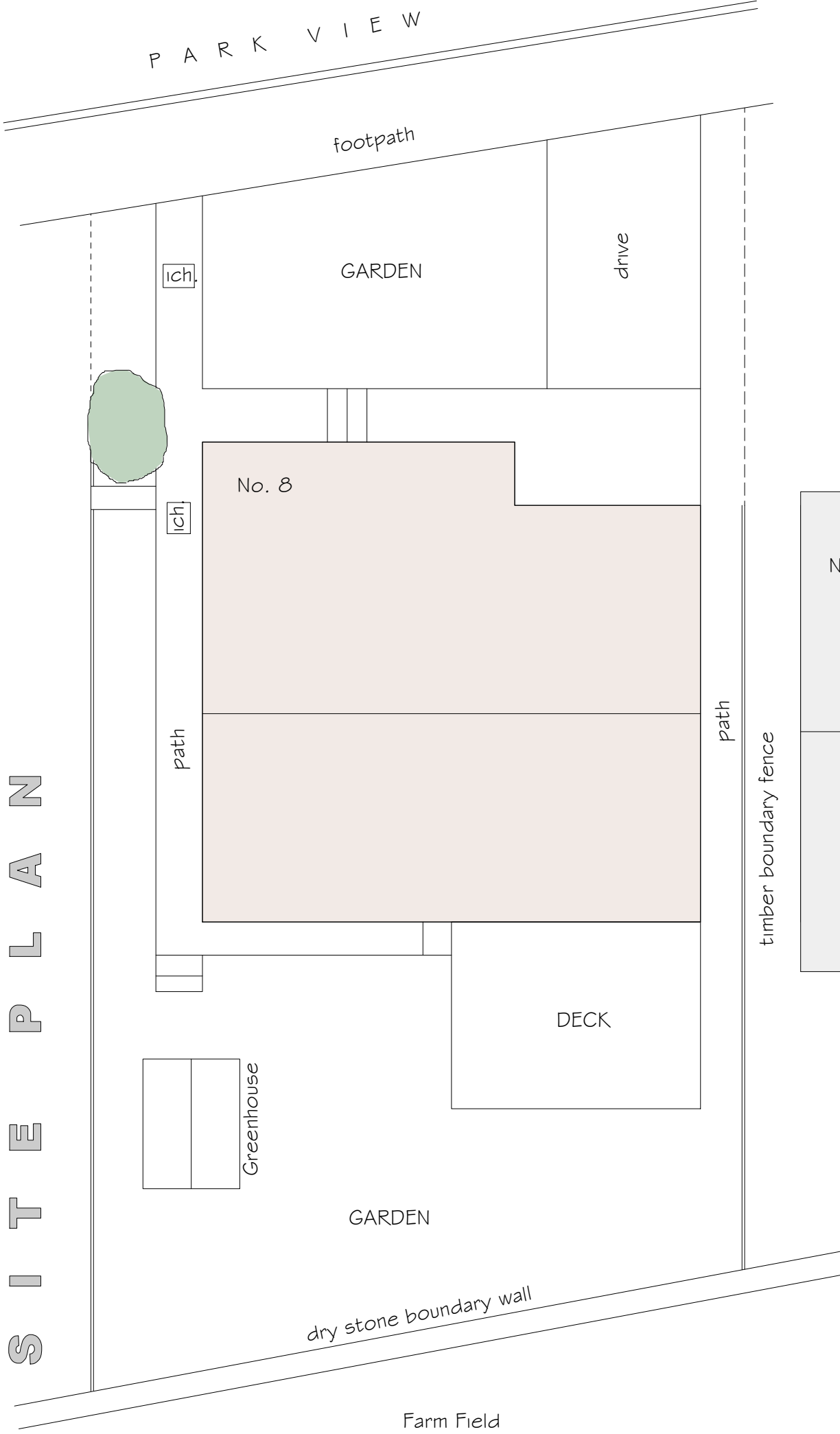

G A R A G E F L O O R P L A N

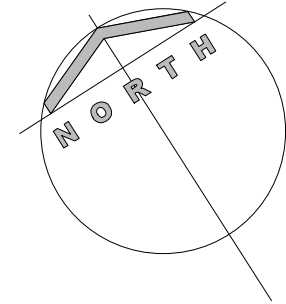
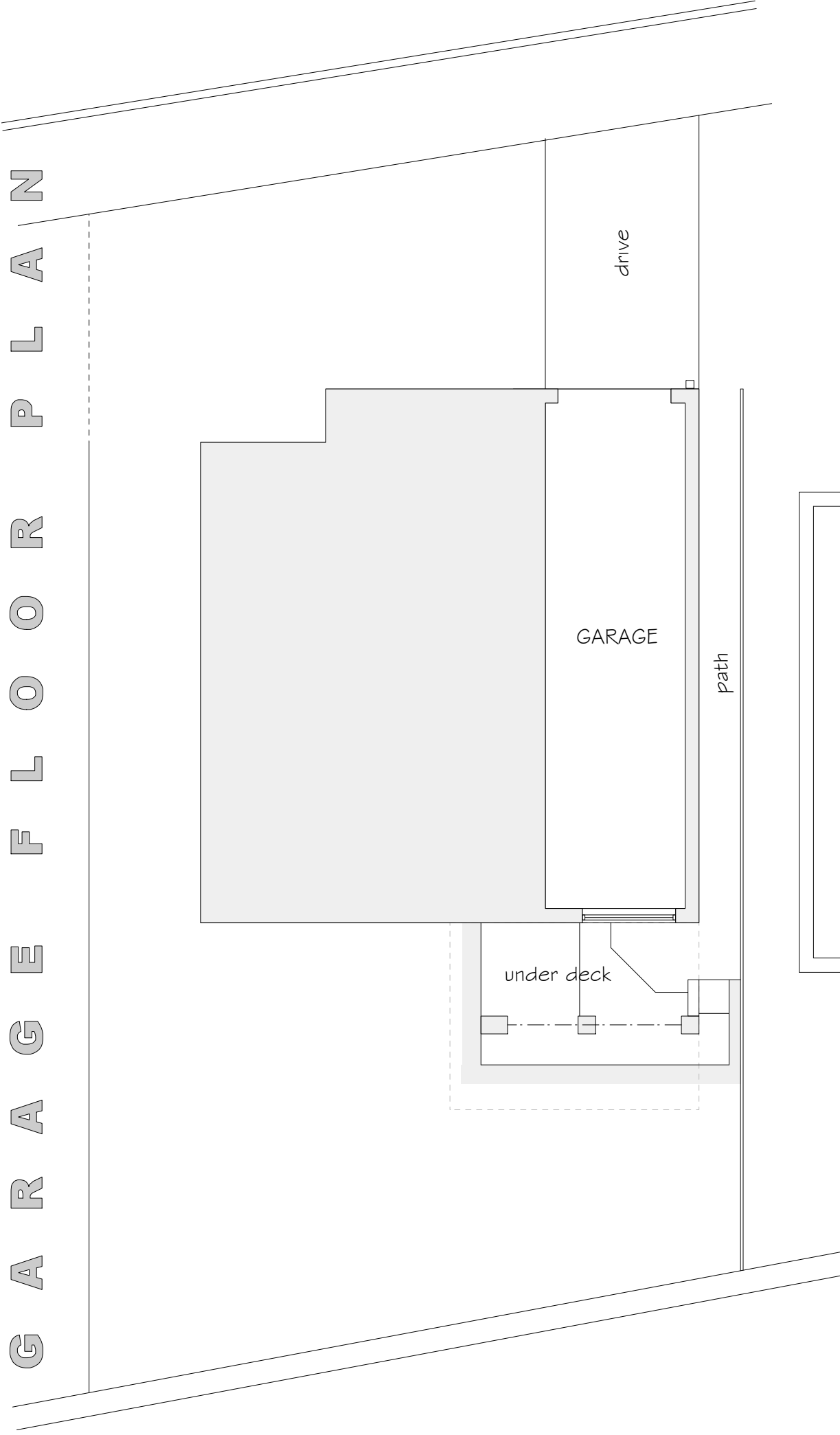

NYMNP  
11/11/2020

Proposed:  
ALTERATIONS to  
8 PARK VIEW  
GLAISDALE.

Drawing:  
EXISTING SITE PLAN &  
GARAGE FLOOR LEVEL

Drawing No. 267/01  
Date: SEPTEMBER 2020  
Scale: 1/100

MICHAEL MILLER  
BA(Hons) ARCH. CIAT  
Architectural Consultant.



16 PARK VIEW. GLAISDALE.  
WHITBY  
NORTH YORKSHIRE.  
YO21 2PP.

S I T E P L A N

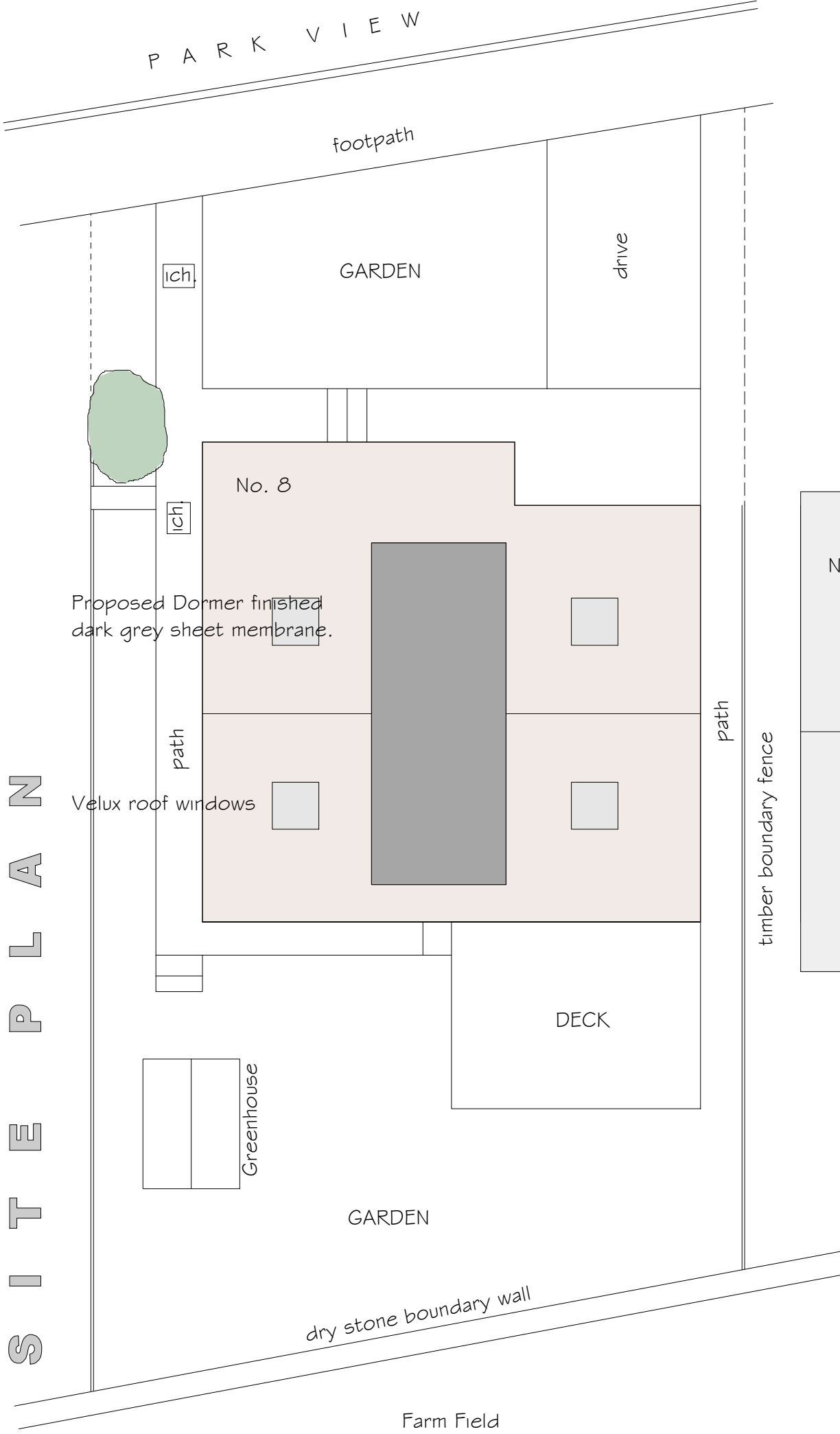

G A R A G E F L O O R P L A N

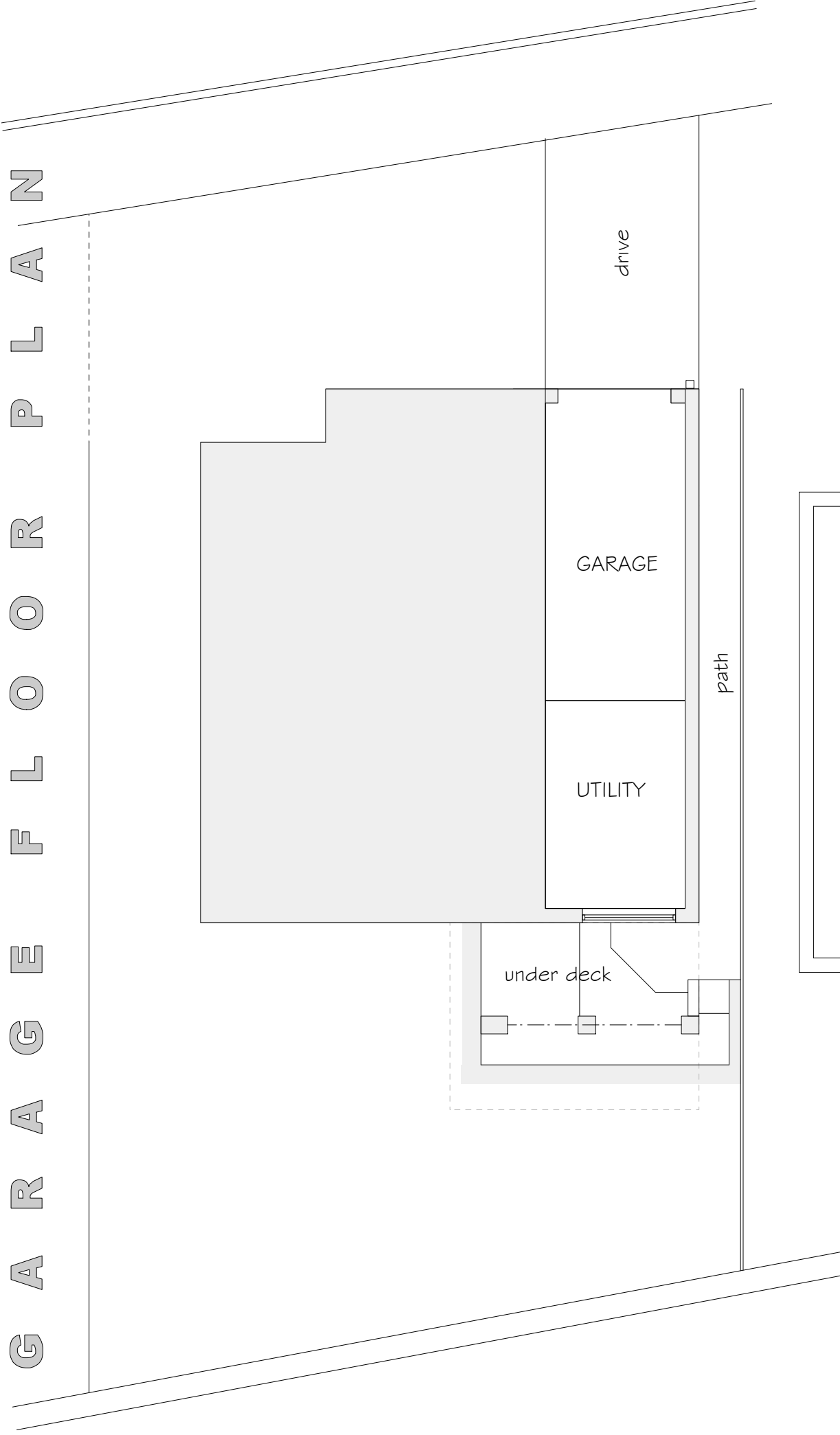

NYMNP  
11/11/2020

Proposed:  
ALTERATIONS to  
8 PARK VIEW  
GLAISDALE.

Drawing:  
PROPOSED SITE PLAN &  
GARAGE FLOOR LEVEL

Drawing No. 267/11 V2  
Date: OCTOBER 2020  
Scale: 1/100

MICHAEL MILLER  
BA(Hons) ARCH. CIAT  
Architectural Consultant.



16 PARK VIEW. GLAISDALE.  
WHITBY  
NORTH YORKSHIRE.  
YO21 2PP.

G R O U N D F L O O R P L A N

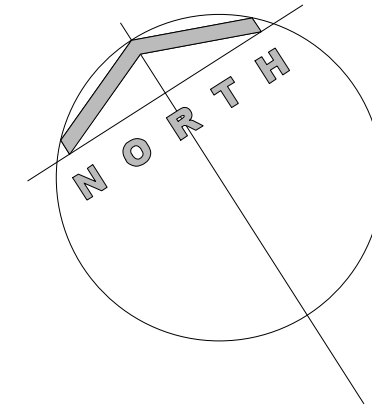
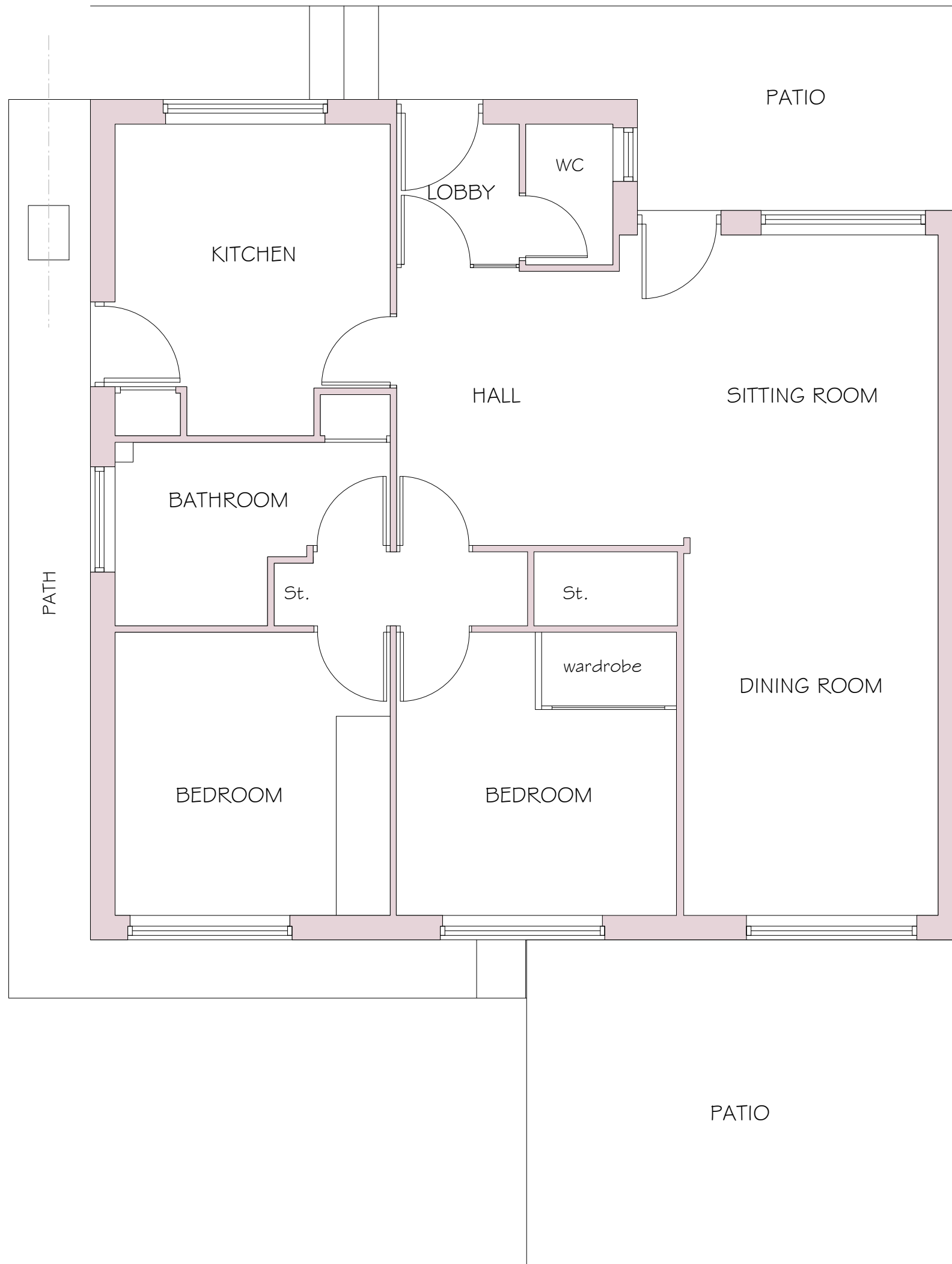

NYMNP  
11/11/2020

Proposed:  
ALTERATIONS to  
8 PARK VIEW  
GLAISDALE.

Drawing:  
EXISTING GROUND FLOOR

Drawing No. 267/03  
Date: SEPTEMBER 2020  
Scale: 1/50

MICHAEL MILLER  
BA(Hons) ARCH. CIAT  
Architectural Consultant.

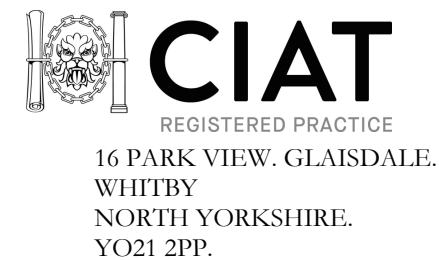

G R O U N D F L O O R P L A N

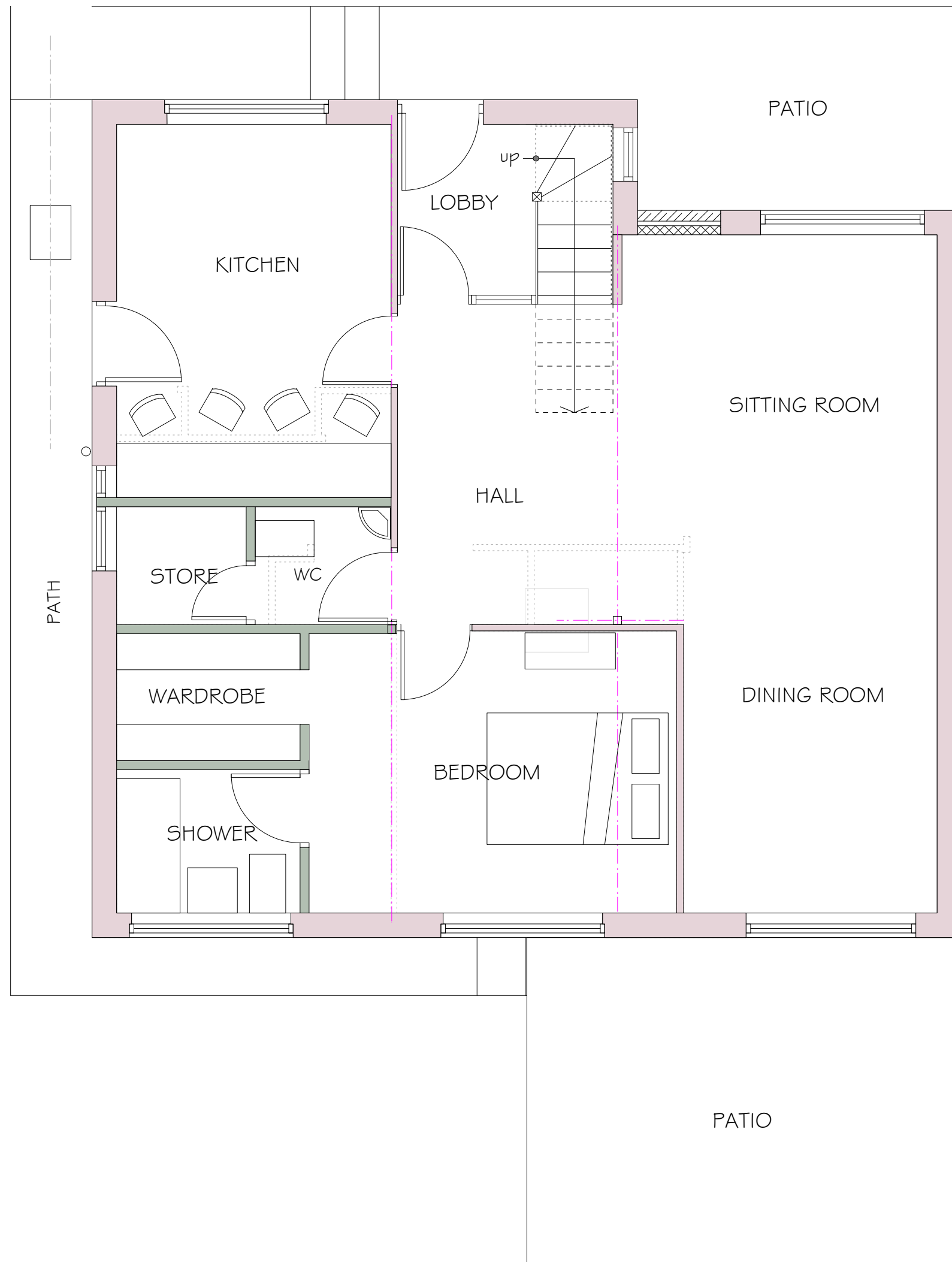

NYMNP  
11/11/2020

Proposed:  
ALTERATIONS to  
8 PARK VIEW  
GLAISDALE.  
Drawing  
PROPOSED GROUND FLOOR  
Drawing No. 267/13  
Date: OCTOBER 2020  
Scale: 1/50

MICHAEL MILLER  
BA(Hons) ARCH. CIAT  
Architectural Consultant.

**CIAT**  
REGISTERED PRACTICE  
16 PARK VIEW. GLAISDALE.  
WHITBY  
NORTH YORKSHIRE.  
YO21 2PP.

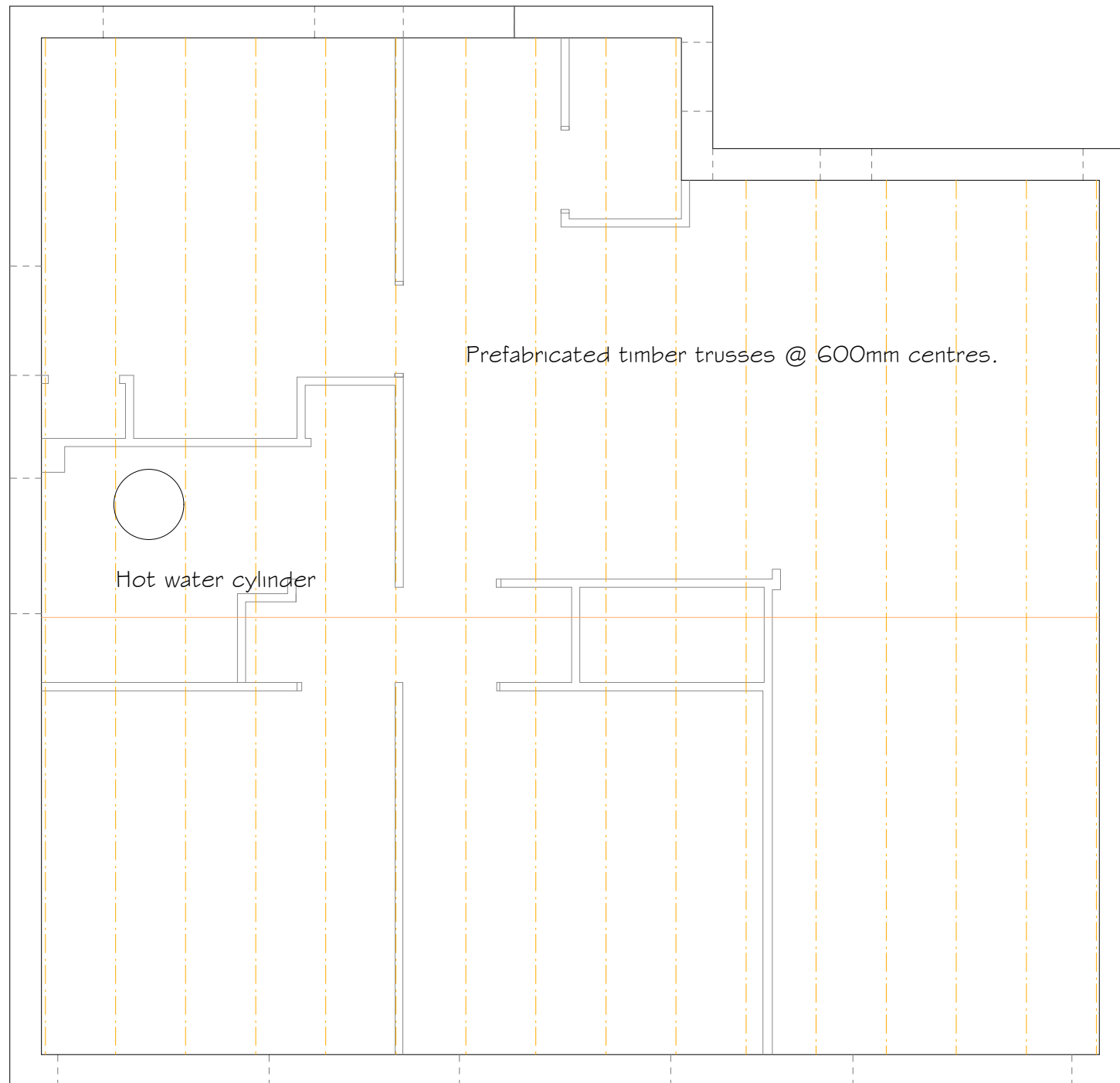

NYMNP  
11/11/2020

Proposed:

ALTERATIONS to  
8 PARK VIEW  
GLAISDALE.

Drawing:  
EXISTING LOFT PLAN

Drawing No. 267/03  
Date: SEPTEMBER 2020  
Scale: 1/50

MICHAEL MILLER  
BA(Hons) ARCH. CIAT  
Architectural Consultant.



16 PARK VIEW. GLAISDALE.  
WHITBY  
NORTH YORKSHIRE.  
YO21 2PP.

Horizontal hot water cylinder.

Fire escape window in new opening

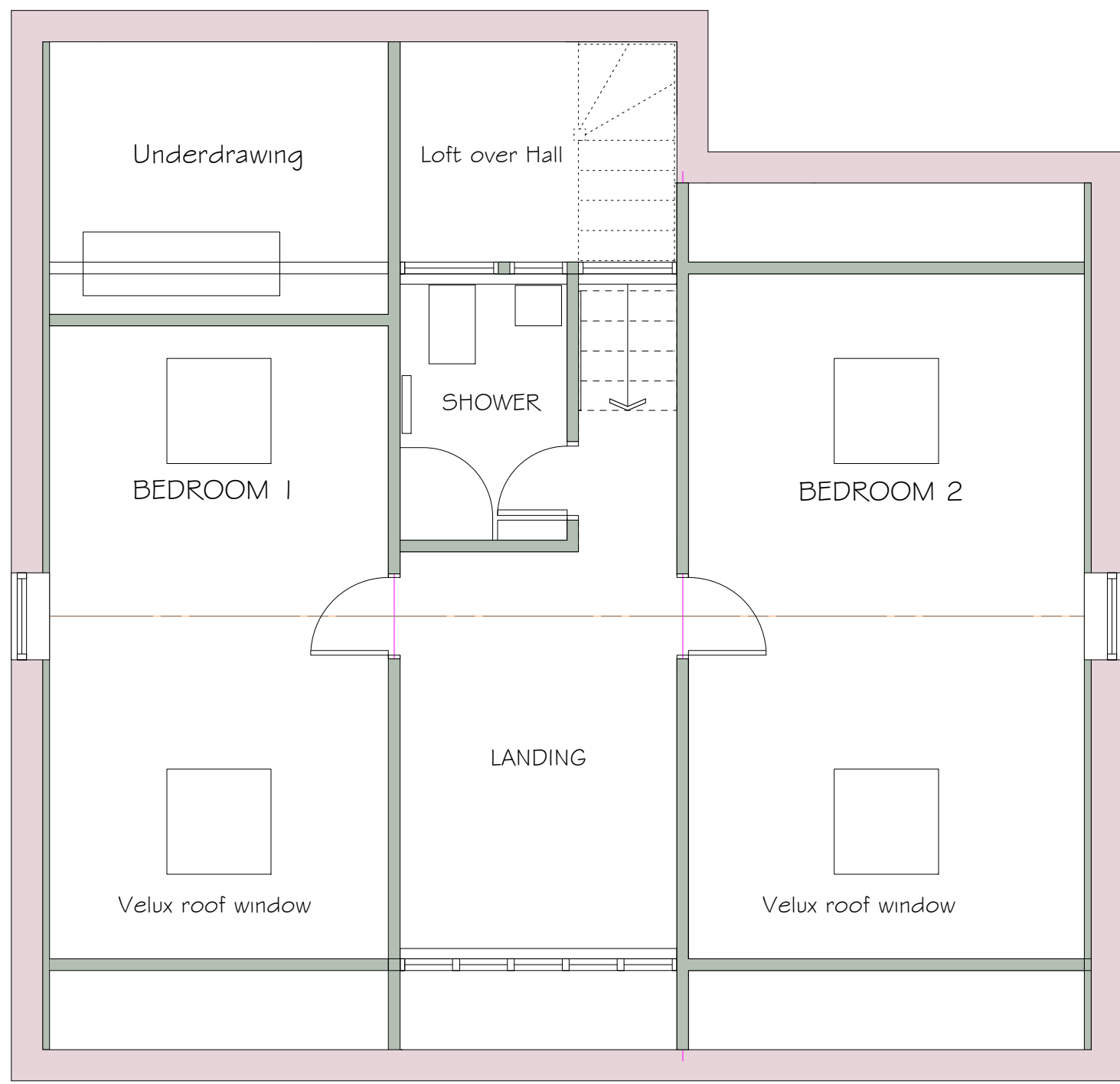

Fire escape window in new opening

NYMNP  
11/11/2020

Proposed:  
ALTERATIONS to  
8 PARK VIEW  
GLAISDALE.

Drawing:  
PROPOSED FIRST FLOOR

Drawing No. 267/13 **V2**  
Date: OCTOBER 2020  
Scale: 1/50

MICHAEL MILLER  
BA(Hons) ARCH. CIAT  
Architectural Consultant.



**CIAT**  
REGISTERED PRACTICE  
16 PARK VIEW. GLAISDALE.  
WHITBY  
NORTH YORKSHIRE.  
YO21 2PP.

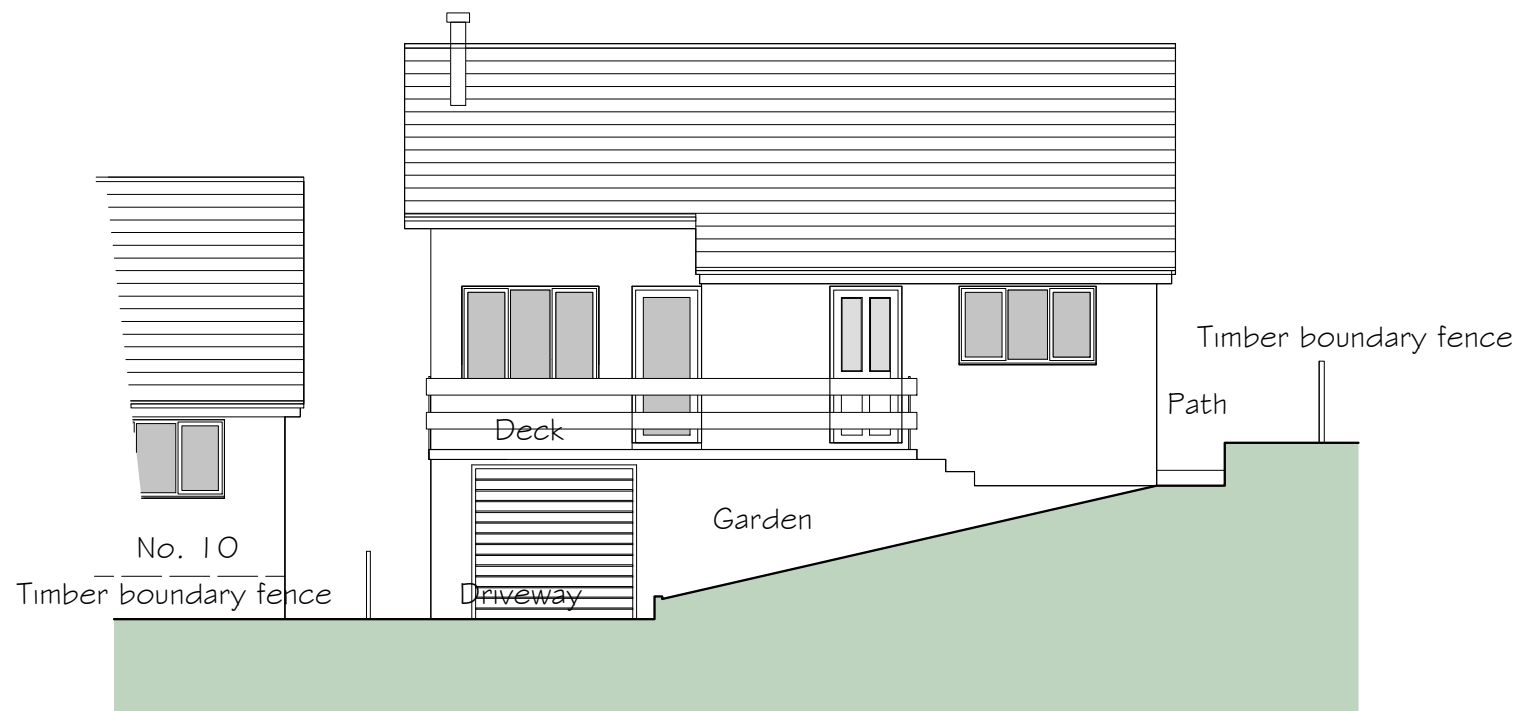

N O R T H - E A S T E L E V A T I O N

Existing construction.

Roof: Concrete profiled tiles.  
 Timber barge boards and fascia boards.  
 Black uPVC rainwater goods.

Walls: Reconstituted cast stone pitched face laid random courses.

Window frames: white colour uPVC

Doors: Painted timber  
 Garage door painted metal.

Deck: Front concrete with metal post & timber guard rails.  
 Rear timber with timber guard rail.

NYMNP  
 11/11/2020

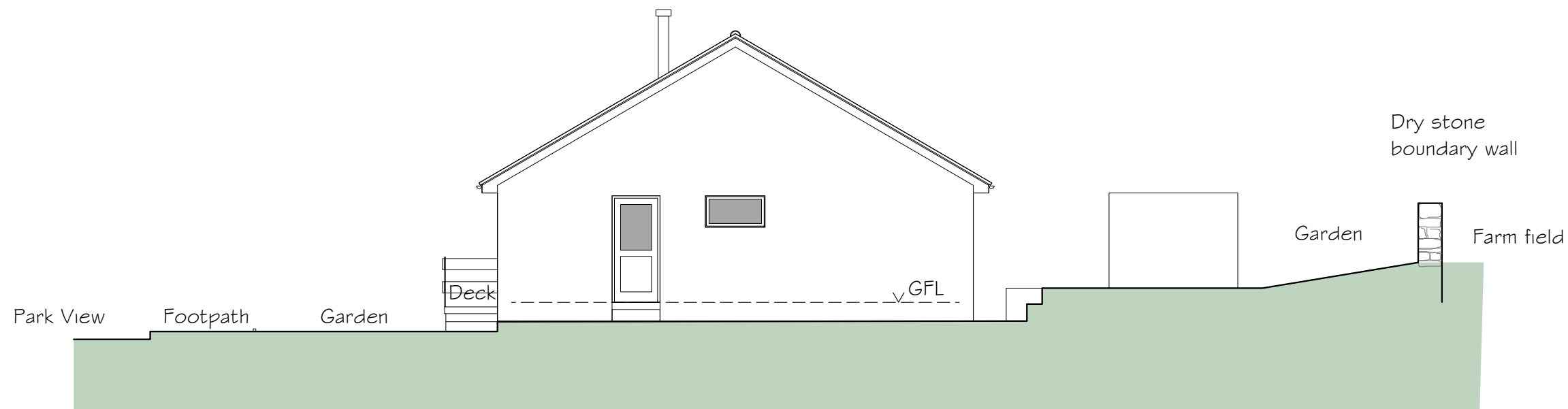

N O R T H - W E S T E L E V A T I O N

Proposed:

ALTERATIONS to  
 8 PARK VIEW  
 GLAISDALE.

Drawing:  
 EXISTING ELEVATIONS I

Drawing No. 267/04  
 Date: SEPTEMBER 2020  
 Scale: 1/100

MICHAEL MILLER  
 BA(Hons) ARCH. CIAT  
 Architectural Consultant.



16 PARK VIEW. GLAISDALE.  
 WHITBY  
 NORTH YORKSHIRE.  
 YO21 2PP.



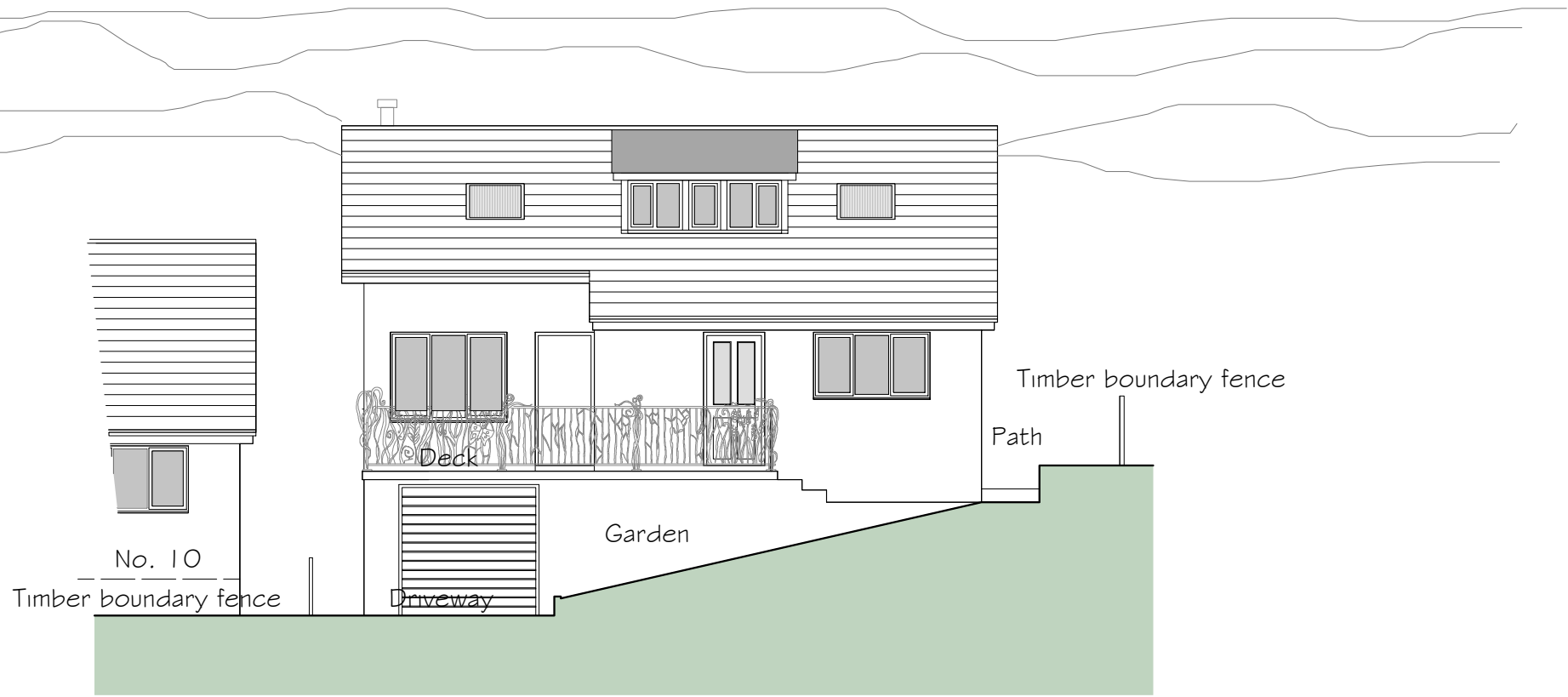

Proposed construction.

Roof: Concrete profiled tiles as existing.  
 Timber barge boards and fascia boards.  
 Black uPVC rainwater goods.

Velux roof windows

Dormer: Dark grey single ply membrane to upper face & cheeks.

Rainwater Goods. Black uPVC gutters & fall pipes.

Window frames: White colour uPVC/timber

Doors: Existing to remain.

Deck Guard rail. Ornamental wrought iron.

N O R T H - E A S T E L E V A T I O N

NYMNP  
 11/11/2020

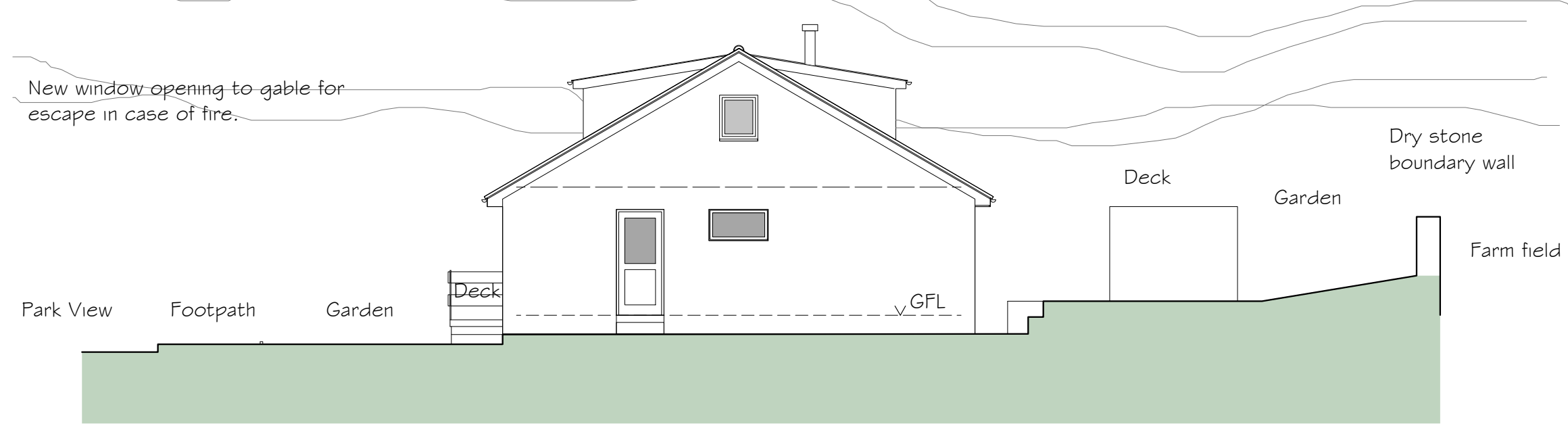

N O R T H - W E S T E L E V A T I O N

Proposed:  
 ALTERATIONS to  
 8 PARK VIEW  
 GLAISDALE.  
 Drawing:  
 PROPOSED ELEVATIONS I  
 Drawing No. 267/14 V2  
 Date: OCTOBER 2020  
 Scale: 1/100

MICHAEL MILLER  
 BA(Hons) ARCH. CIAT  
 Architectural Consultant.



Existing construction.

Roof: Concrete profiled tiles.  
 Timber barge boards and fascia boards.  
 Black uPVC rainwater goods.

Walls: Reconstituted cast stone pitched face laid random courses.

Window frames: white colour uPVC

Doors: Painted timber  
 Garage door painted metal.

Deck: Front concrete with metal post & timber guard rails.  
 Rear timber with timber guard rail.

S O U T H - W E S T E L E V A T I O N

NYMNP  
 11/11/2020

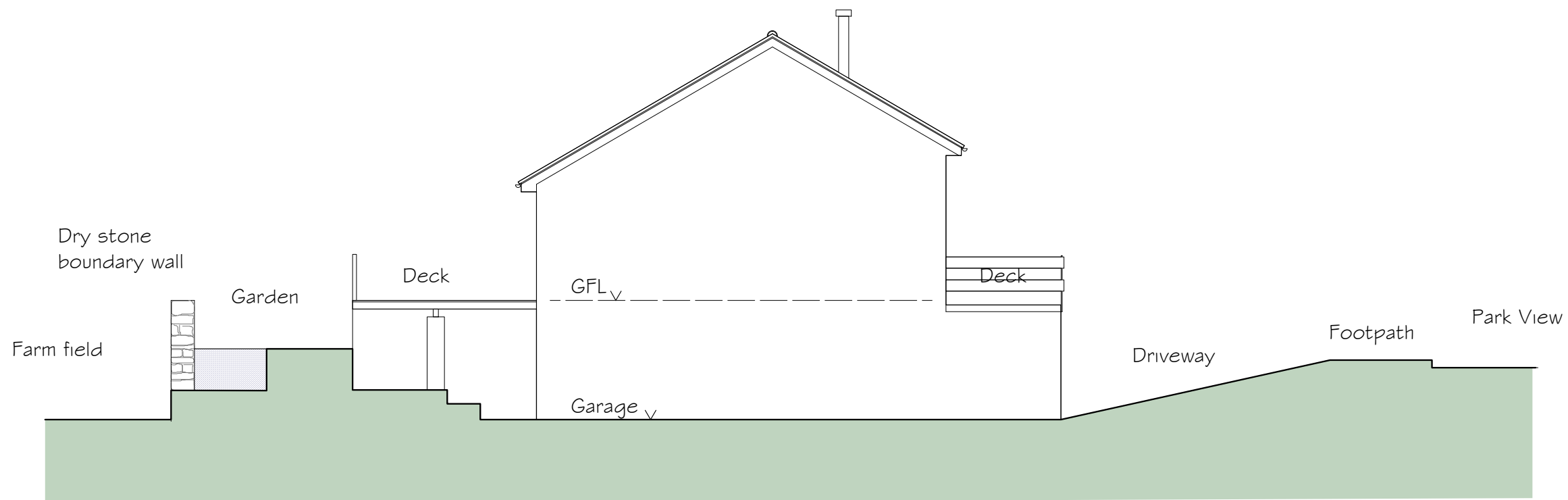

Proposed:

ALTERATIONS to  
 8 PARK VIEW  
 GLAISDALE.

Drawing:  
 EXISTING ELEVATIONS II

Drawing No. 267/05  
 Date: SEPTEMBER 2020  
 Scale: 1/100

MICHAEL MILLER  
 BA(Hons) ARCH. CIAT  
 Architectural Consultant.

S O U T H - E A S T E L E V A T I O N



REGISTERED PRACTICE  
 16 PARK VIEW. GLAISDALE.  
 WHITBY  
 NORTH YORKSHIRE.  
 YO21 2PP.



Proposed construction.

Roof: Concrete profiled tiles as existing.  
Timber barge boards and fascia boards.  
Black uPVC rainwater goods.

Velux Roof Windows

Dormer: Dark grey single ply membrane to upper face & cheeks.

Rainwater Goods. Black uPVC gutters & fall pipes.

Window frames: White colour uPVC/timber

Doors: Existing to remain.

NYMNPA  
11/11/2020

S O U T H - W E S T E L E V A T I O N

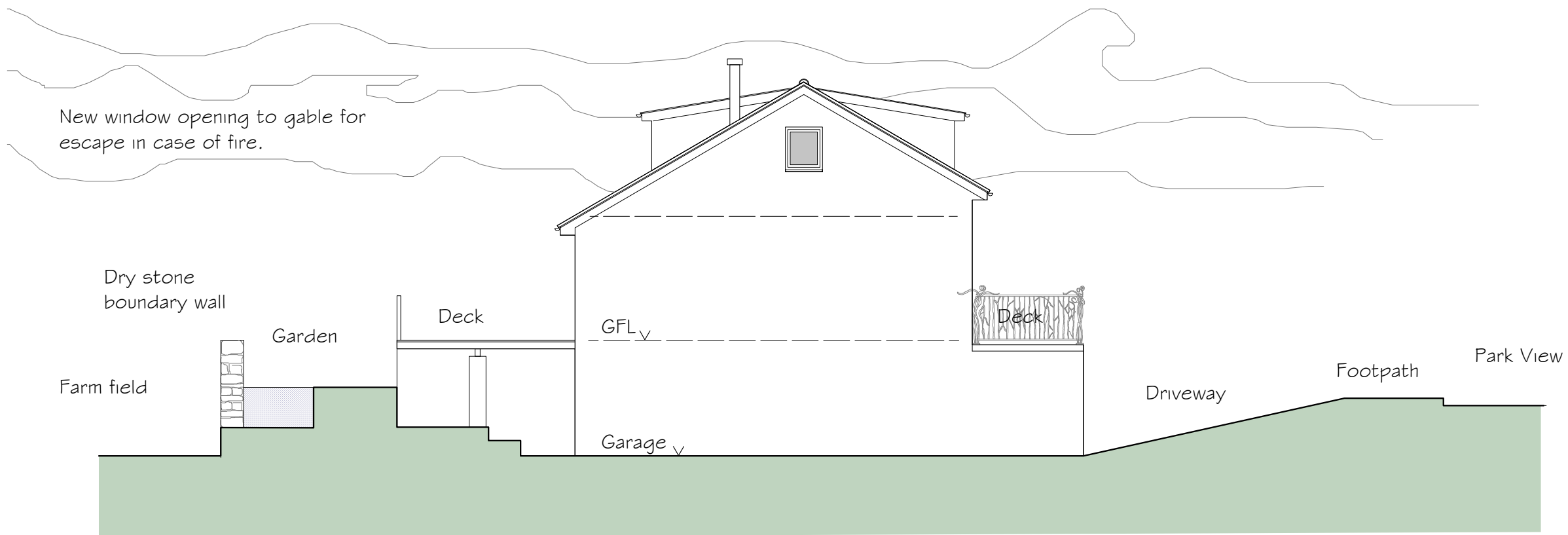

S O U T H - E A S T E L E V A T I O N

Proposed:

ALTERATIONS to  
8 PARK VIEW  
GLAISDALE.

Drawing:  
PROPOSED ELEVATIONS II

Drawing No. 267/15 V2  
Date: OCTOBER 2020  
Scale: 1/100

MICHAEL MILLER  
BA(Hons) ARCH. CIAT  
Architectural Consultant.



16 PARK VIEW. GLAISDALE.  
WHITBY  
NORTH YORKSHIRE.  
YO21 2PP.