

EXISTING PLAN

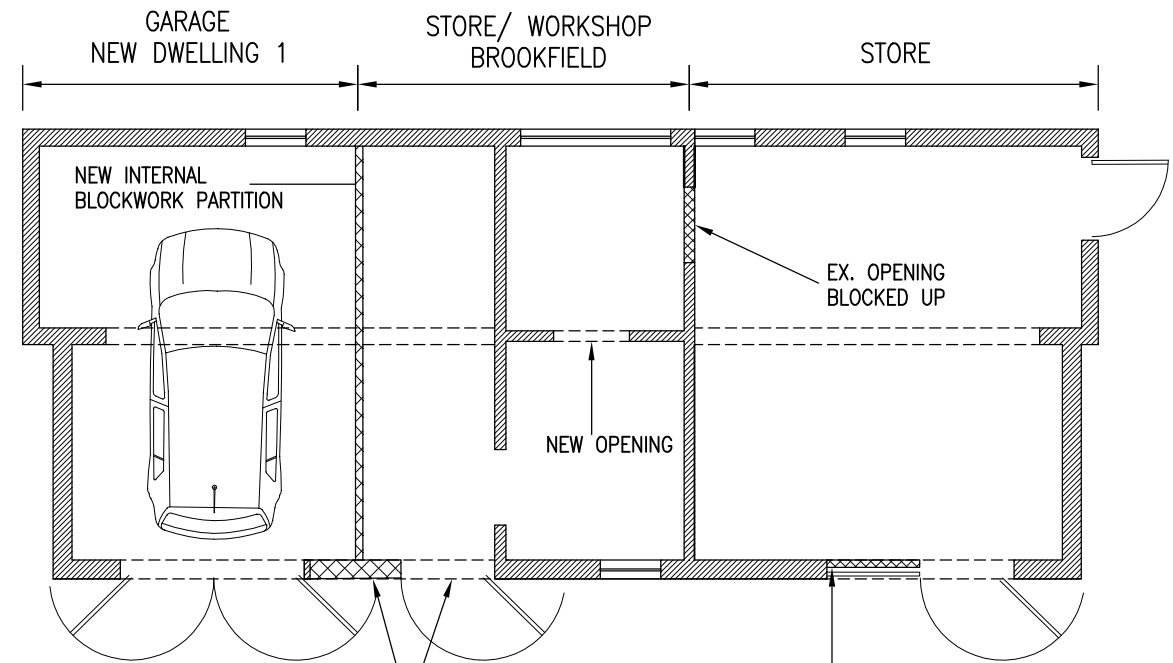

PROPOSED PLAN

EXISTING DOUBLE DOOR
REDUCED TO SINGLE

REDUCE OPENING TO SINGLE DOOR:
BLOCK OFF LEFT DOOR USING
SINGLE SKIN 100mm BLOCKWORK
INTERNALLY.

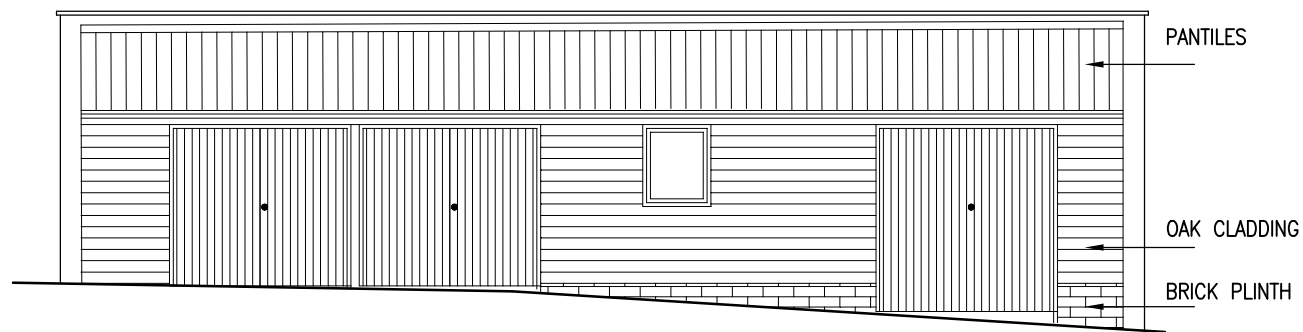

EXISTING FRONT ELEVATION

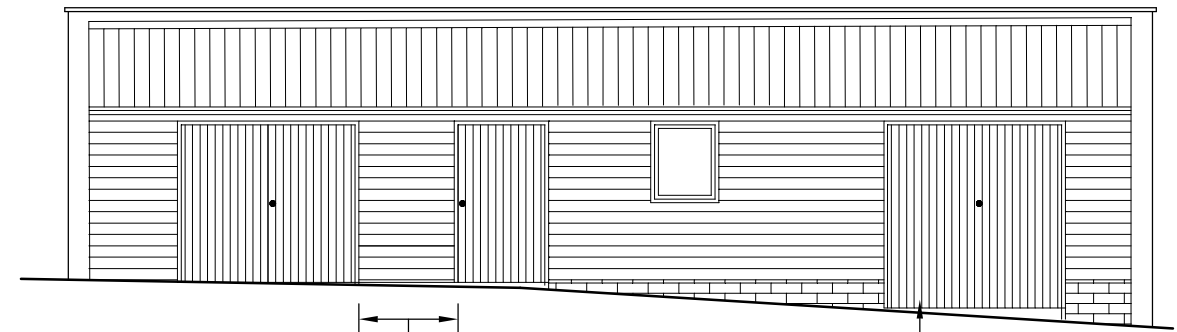

PROPOSED FRONT ELEVATION

LEFT HAND DOOR INFILLED WITH
OAK CLADDING ABOVE BRICK
PLINTH TO MATCH EXISTING

LEFT DOOR RETAINED BUT
WITH BLOCK WALL BEHIND.

NYMNP
 30/11/2020

AMENDED

REV. B	30.11.20	NOTES AMENDED
REV. A	24.04.20	DOOR WIDTH REDUCED TO STORE
PROJECT:	PROPOSED NEW DWELLINGS ADJACENT TO BROOKFIELD, MALTONGATE, THORNTON-LE-DALE	
CLIENT:	MR. AND MRS. G. FORSTER	
TITLE:	PROPOSED ALTERATIONS TO OUTBUILDING	
DRAWING NO:	09	REVISION B
DATE:	March 2020	SCALE: 1:100 (A3)
PREPARED BY:	M.C.PEET	