



NYMNP

14/12/2020

### Supporting Agricultural Information

Applicants are encouraged to complete the following as this will enable the Authority to speed up the processing of your notification/application. The purpose of this form is to provide basic information on the farm system to help assess the need and appropriateness of agricultural buildings within the National Park.

Application Reference: NYM/2020/0964/AGRP  
Site Address: RIPLEY'S FARM, RIPLEY'S ROAD, HARWOOD DALE ROAD,  
Applicant Name: GR TURNBULL & SONS LTD, YO13 0DN

#### Livestock Numbers

##### Cattle

|                                     | Average number throughout the year | Additional information |
|-------------------------------------|------------------------------------|------------------------|
| Dairy Cows/Breeding Bulls           |                                    |                        |
| Suckler Cows/Heifers over 24 months |                                    |                        |
| Followers (6 to 24 months)          | 230                                |                        |

##### Sheep

|   | Average number throughout the year | Additional information |
|---|------------------------------------|------------------------|
| Breeding Ewes/Tups                                |                                    |                        |
| Replacement Ewe<br>Lambs/Finishing Store<br>Lambs |                                    |                        |

##### Pigs

|            | Average number throughout the year | Additional information |
|------------|------------------------------------|------------------------|
| Sows/Boars |                                    |                        |
| Weaners    |                                    |                        |

Continued.../

**Others**

|                              | Average number throughout the year | Additional information |
|------------------------------|------------------------------------|------------------------|
| Other Livestock, i.e. Horses |                                    |                        |

**Land**

|                                    | Area in Hectares | Additional information |
|------------------------------------|------------------|------------------------|
| Size of Holding                    | 255 HA           |                        |
| Available Grazing Land             | 95 HA            |                        |
| Arable Land                        | 160 HA           |                        |
| Moorland                           |                  |                        |
| Grazing Land on Short Term Tenancy |                  |                        |

**Agricultural Buildings**

| List main existing agricultural buildings and use | Approximate dimensions in metres | Is it a modern or traditional building? |
|---|----------------------------------|---|
| 1.  |                                  |   |
| 2.  |                                  |   |
| 3.  |                                  |   |
| 4.  |                                  |   |
| 5.  |                                  |   |
| 6.  |                                  |   |
| 7.  |                                  |   |
| 8.  |                                  |   |

| Proposed building(s) and use | Dimensions in metres |
|------------------------------|----------------------|
| 1.                           |                      |
| 2.                           |                      |

**Please Note:** It would be helpful if you could attach a sketched block plan annotating which building is which as referred to above.

**Please detail below how the farming operation on site may change as a result of the proposal i.e. increase in stock levels or justification for the use of the new building.**

---



---



---



---

| List Main Existing Agricultural Buildings | Approximate Dimensions (in metres) | Existing Usage/Notice |
|---|------------------------------------|-----------------------|
| 1 (Modern)                                | 24M x 18.2M                        | Cattle                |
| 2 ( " )                                   | 21.2M x 10M                        | "                     |
| 3 ( " )                                   | 21.2M x 10M                        | "                     |
| 4 ( " )                                   | 18.2M x 14M                        | Grain Store           |
| 5 ( " )                                   | 12M x 6M                           | General Purpose       |
| 6 ( " )                                   | 18M x 9M                           | " "                   |
| 7 ( " )                                   | 17M x 5M                           | " "                   |
| 8 (Traditional)                           | 4M x 18M                           | Storage               |
| 9 ( " )                                   | 28M x 5M                           | "                     |
| 10 ( " )                                  | 12M x 18M                          | "                     |
| 11 ( " )                                  | 6M x 18M                           | "                     |
| 12 ( " )                                  | 20M x 5M<br>4M x 4M                | "                     |

**Any Other Relevant Information**

# Ripley's Farm

NYMNPA

14/12/2020

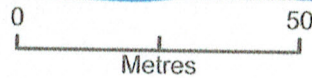
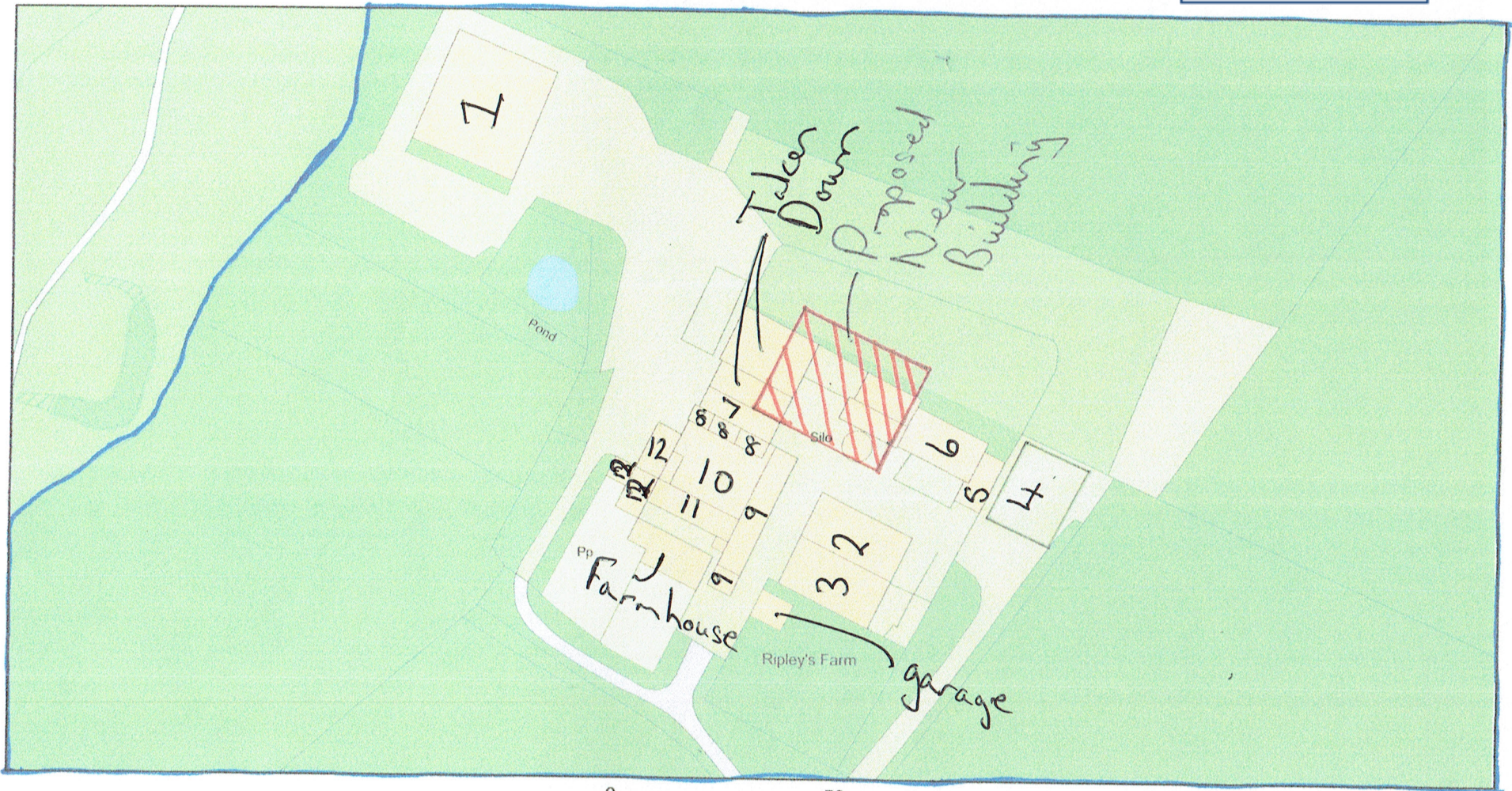

Plan Produced for: Norman & Gray Ltd  
Date Produced: 14 Aug 2019  
Plan Number/Project ID: TQRQM19226091739393  
Scale: 1:1250 @ A4

# Norman & Gray Ltd

## South Elevation

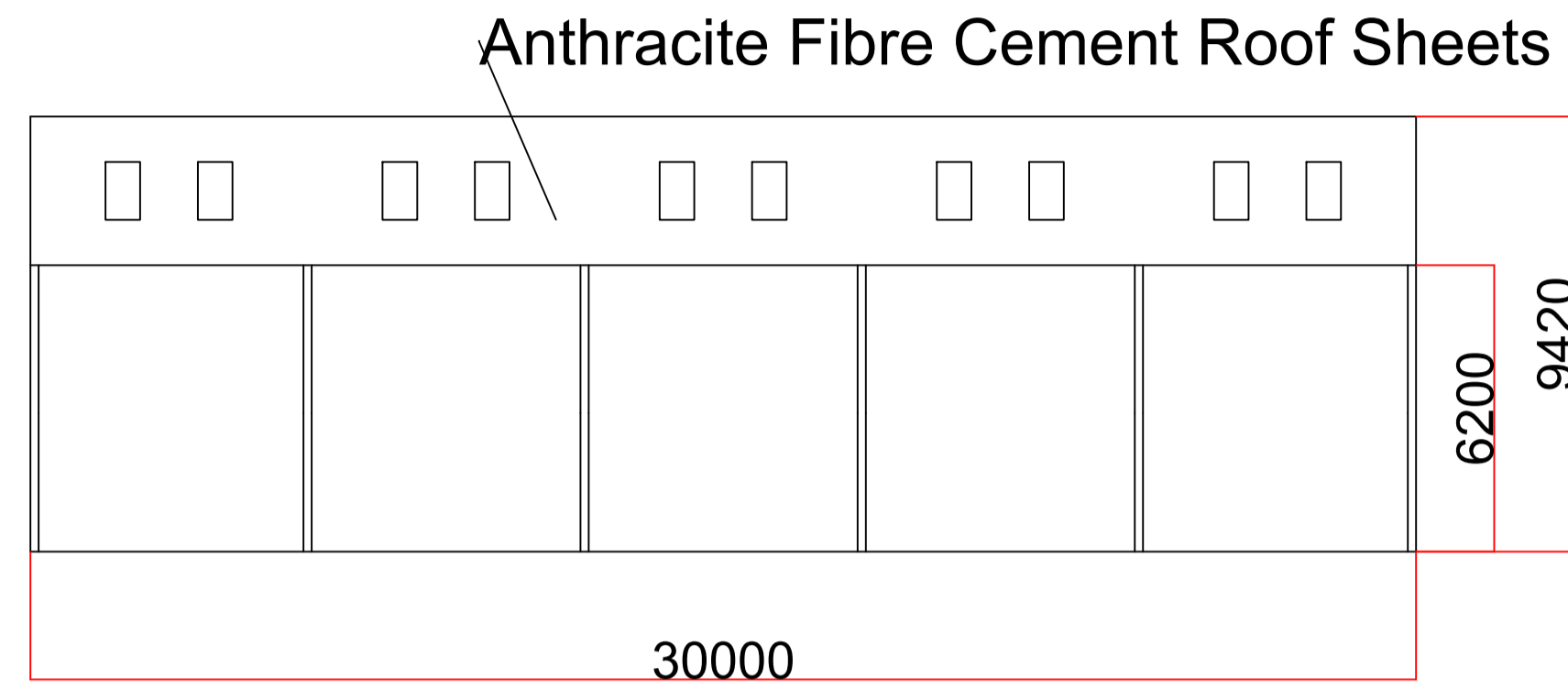

## East Elevation

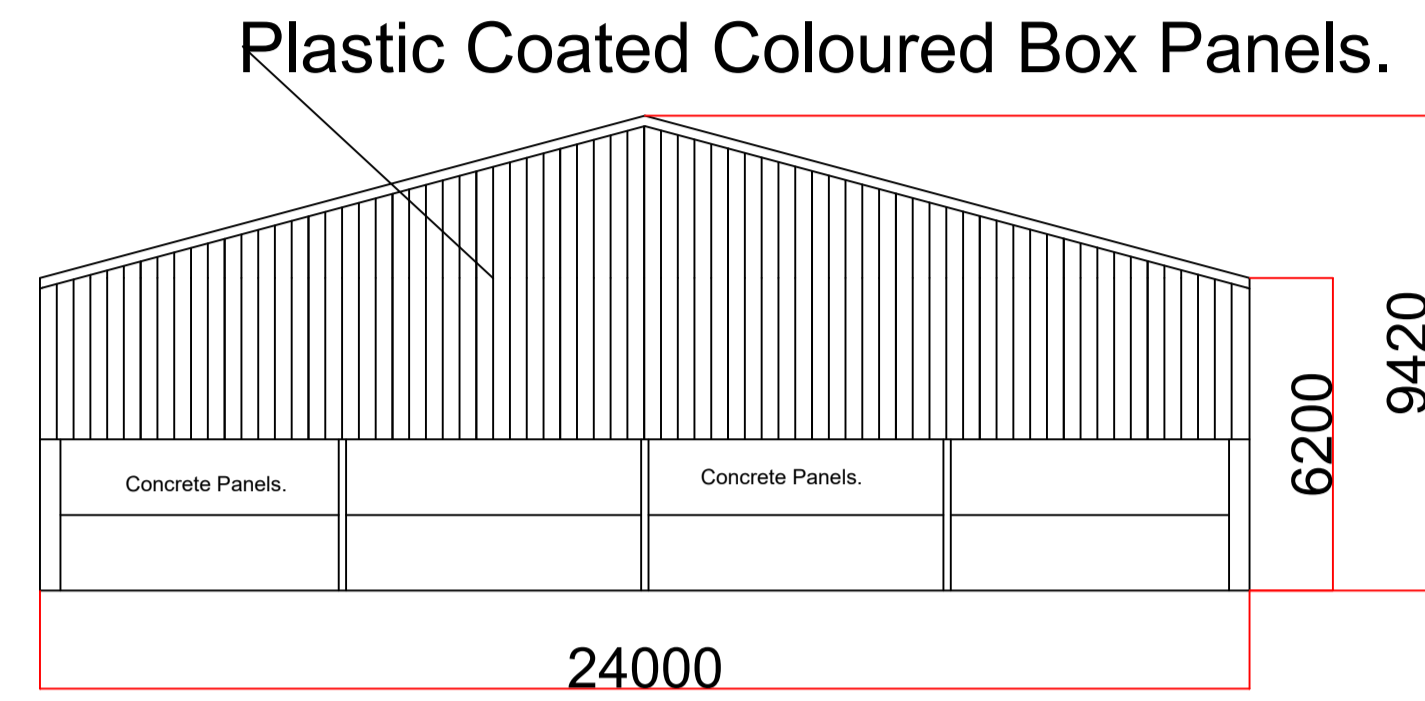

## North Elevation

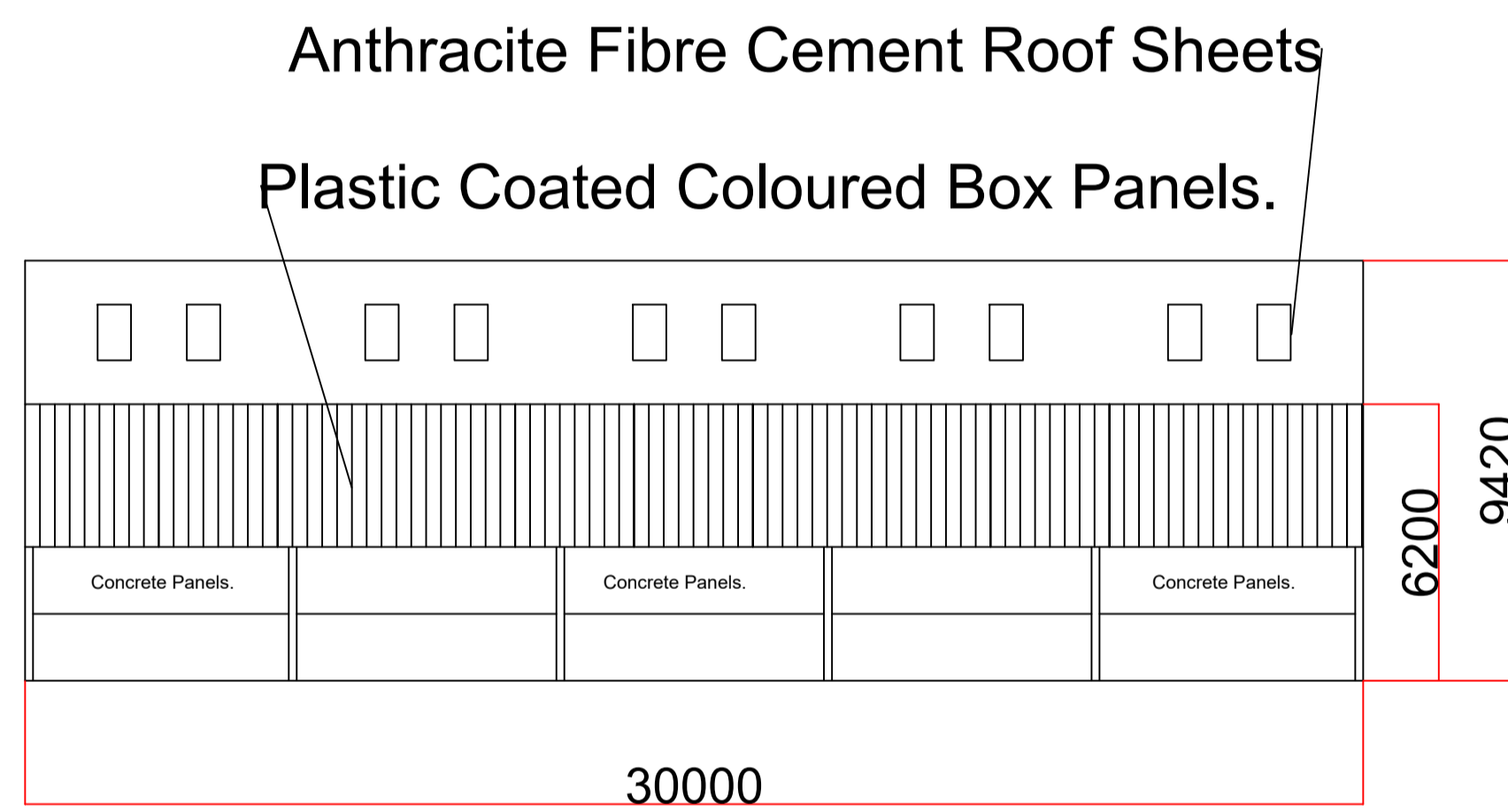

## Plan View

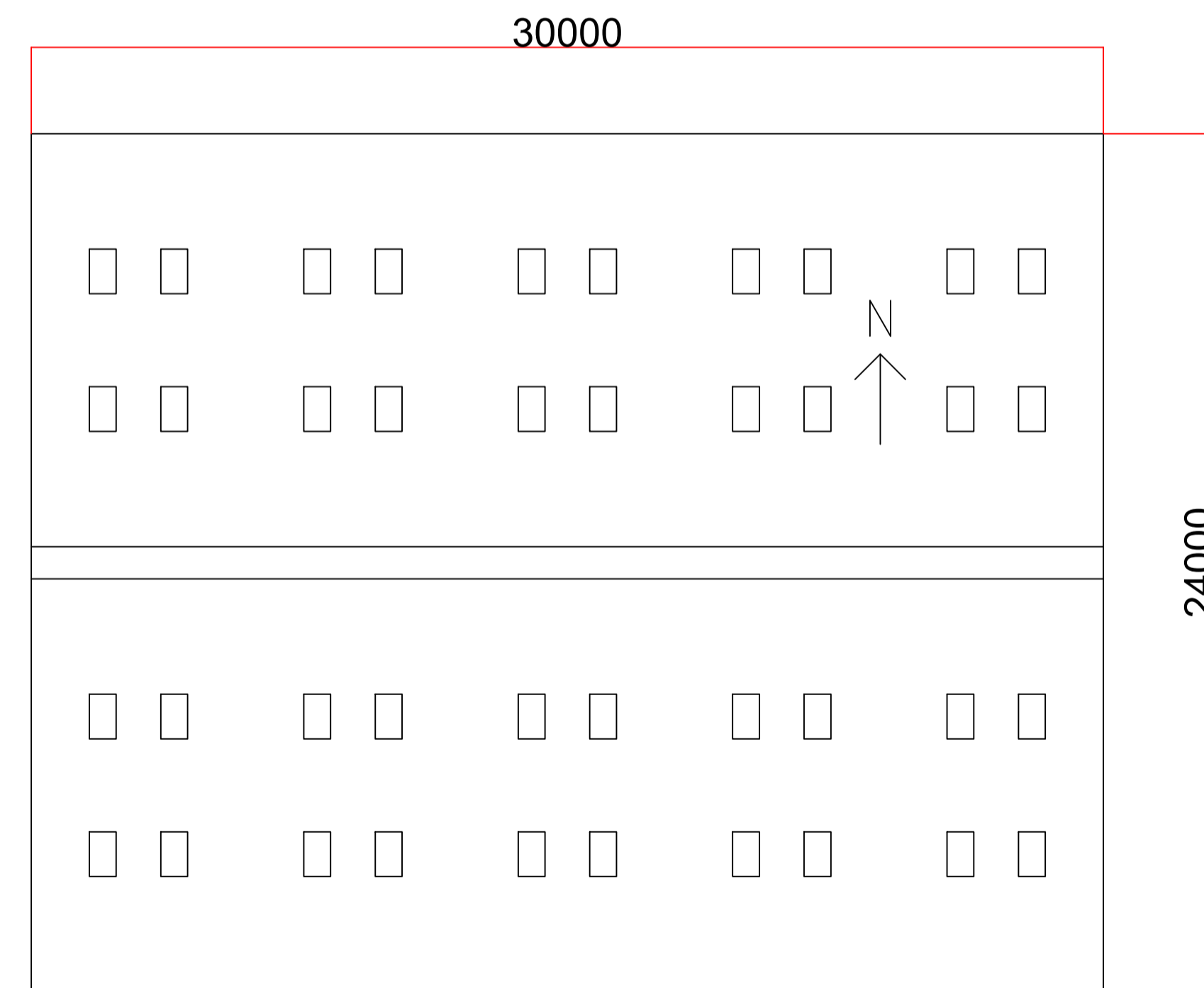

## West Elevation

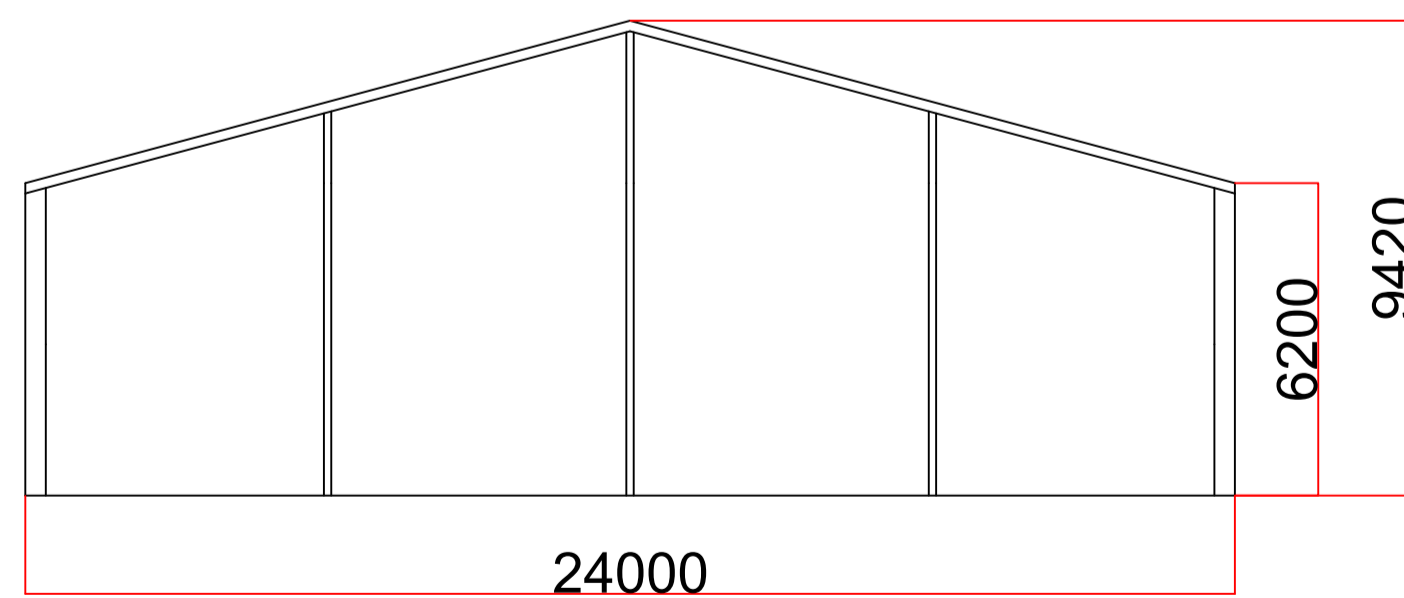

NYMNP/A

14/12/2020

All Dims +/- 2mm

Clients Name

GR Turnbull & Son Ltd

Project

General Purpose Farm Building

Date

14/12/2020

Drawing Number

1

Scale

1:150

Issue Number

1