

Site location plan - Scale 1:500

© Crown copyright 2020 Ordnance Survey 100053143

NYMNP
10/12/2020

Drawing Scale: 1:500@ A3
Bridge End House, New Road, Robin Hoods Bay, Whitby
Site Location Plan

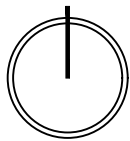

2020-ID-17-LOCa



LOCATION PLAN

No 12 High Street, Epworth, North Lincs

CIAT Chartered Membership No: 015669



Image 1 - Panoramic photograph of the existing property taken from New Road

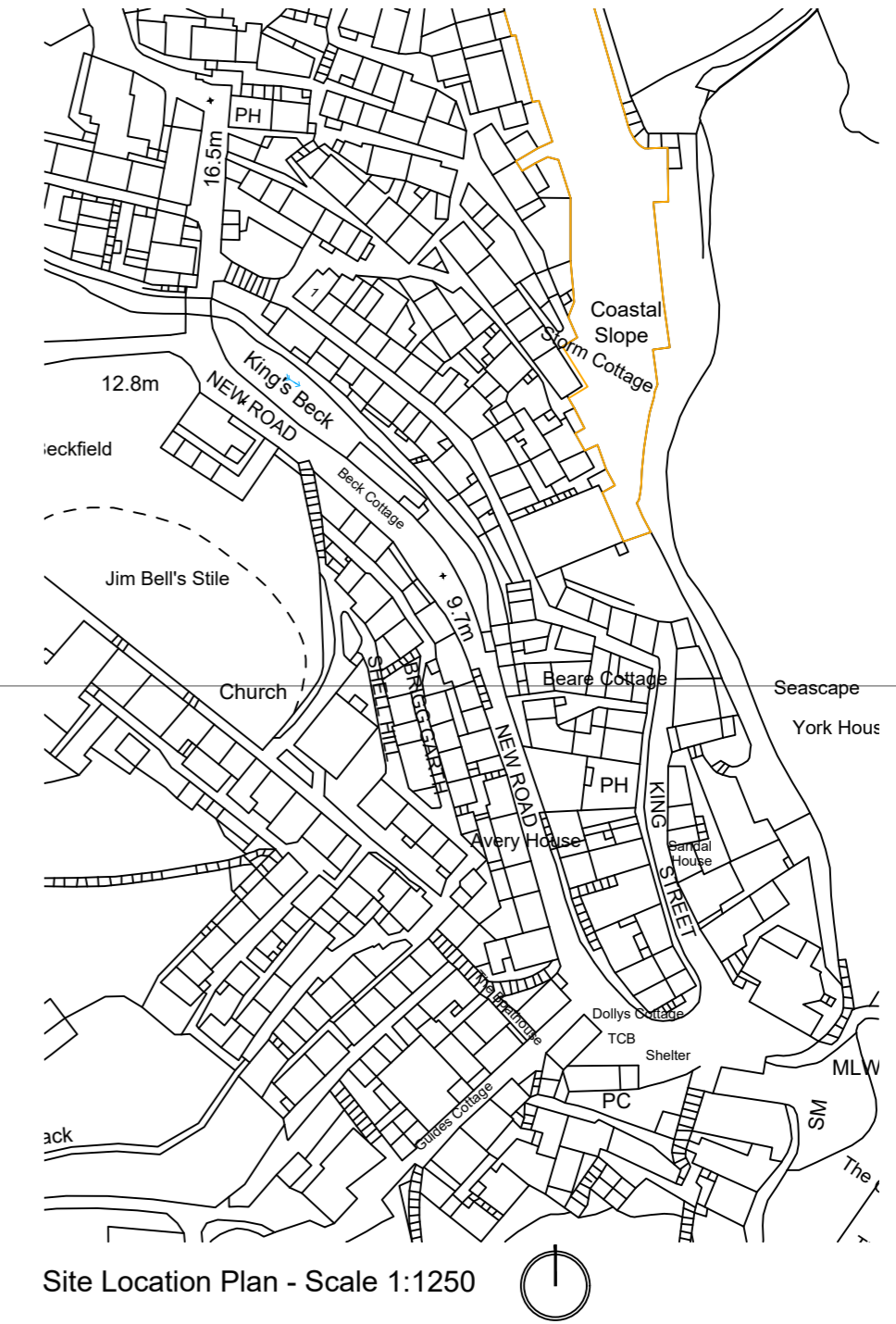

Site Location Plan - Scale 1:1250

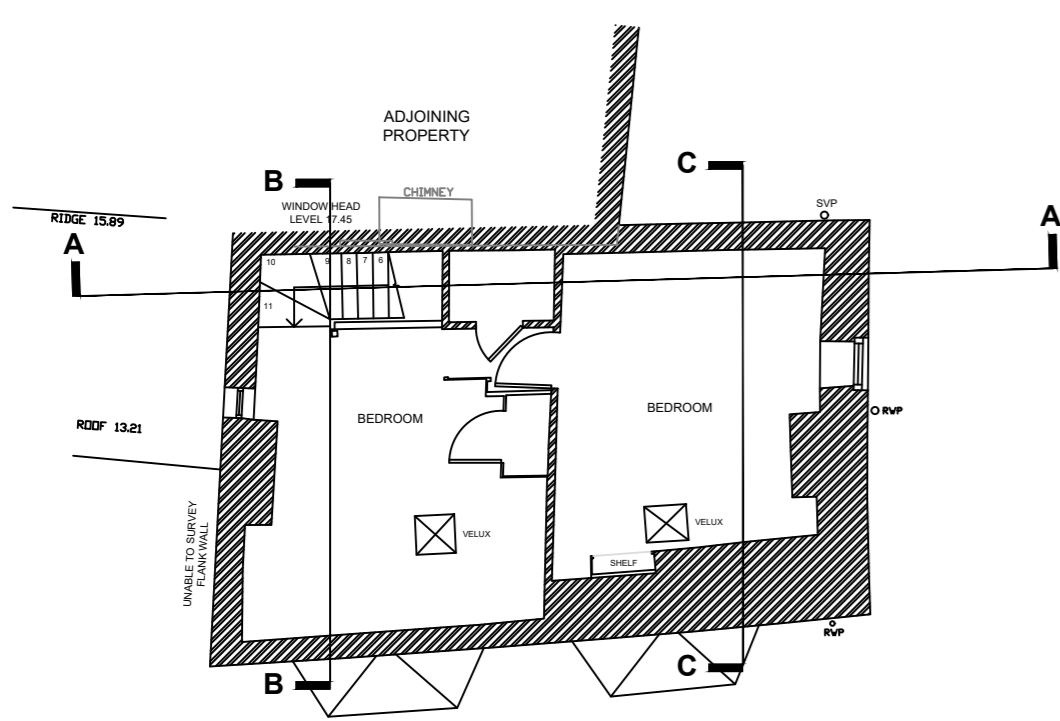

Existing Second Floor GA

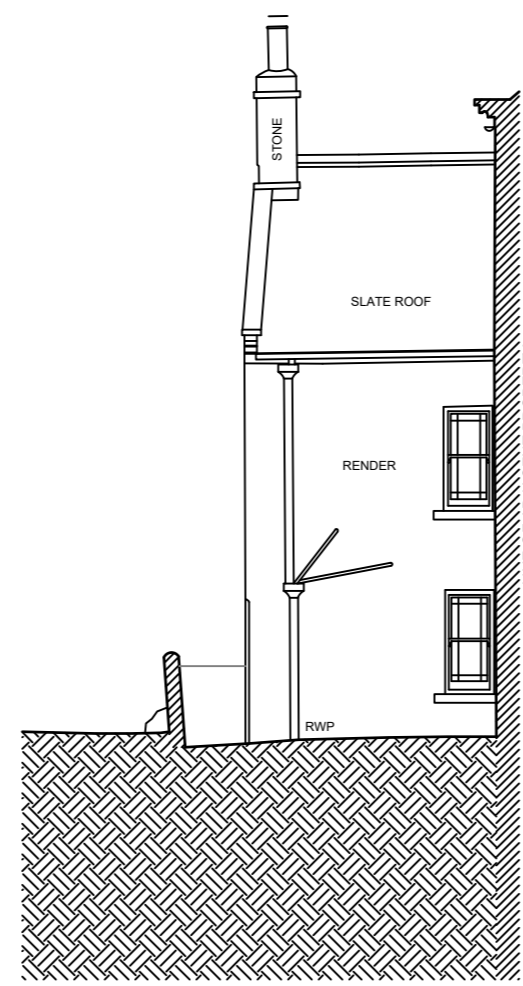

DATUM 4.000m
Rear Elevation (New Road Elevation)

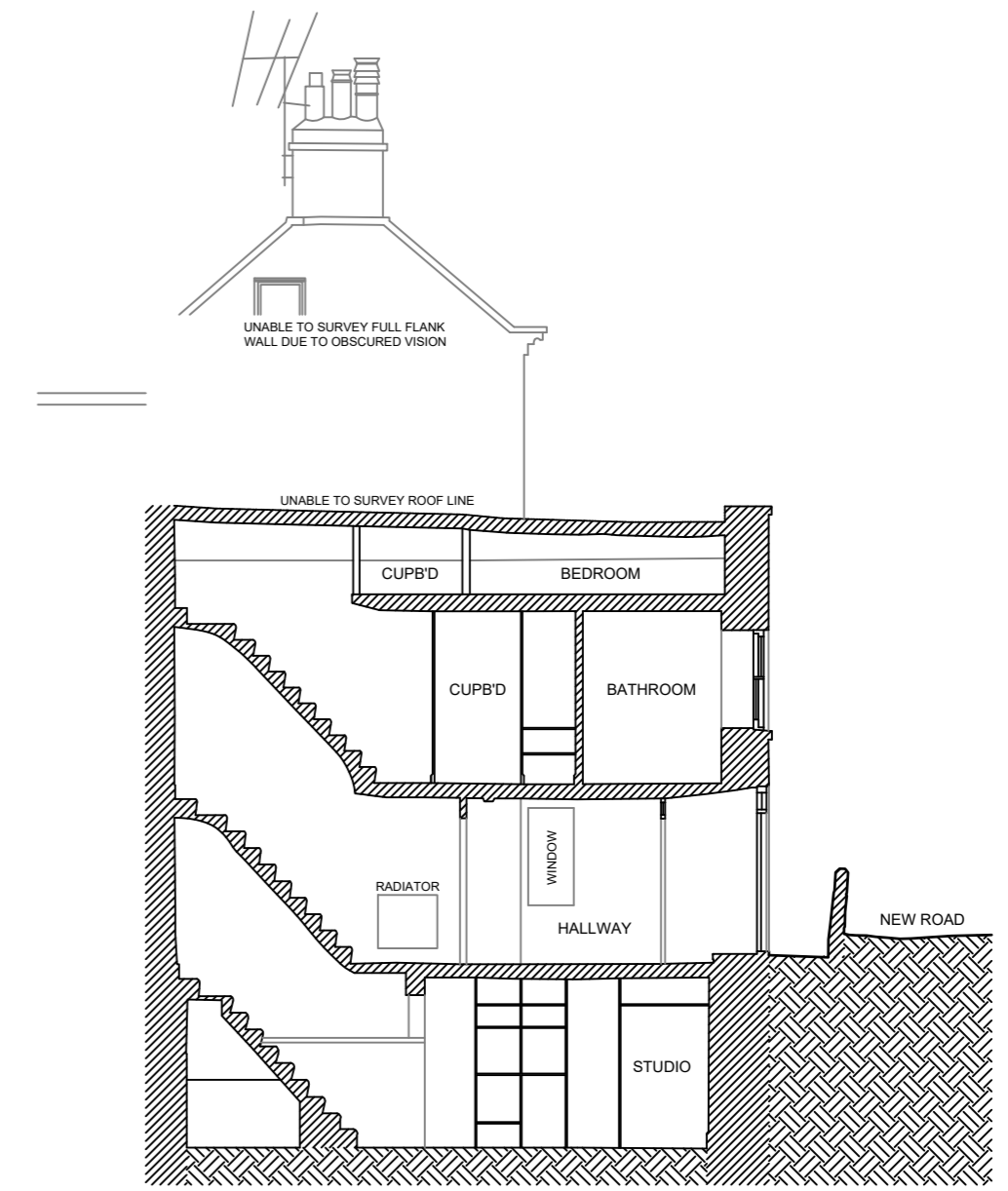

DATUM 4.000m
Section A-A (General Section)

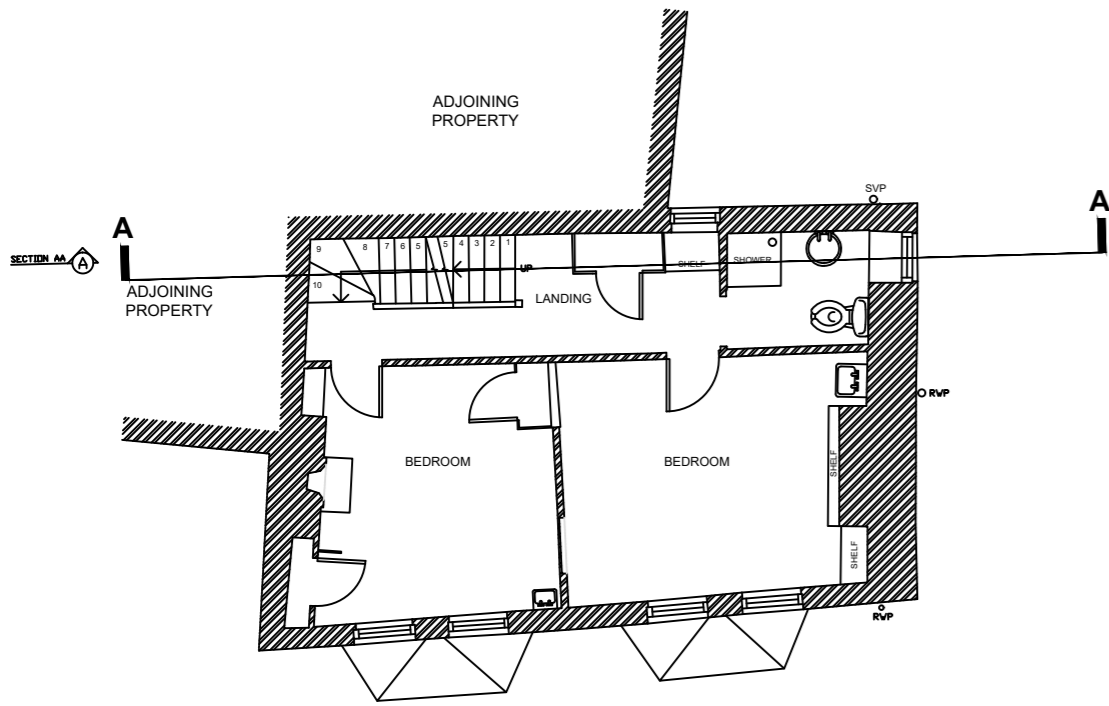

Existing First Floor GA

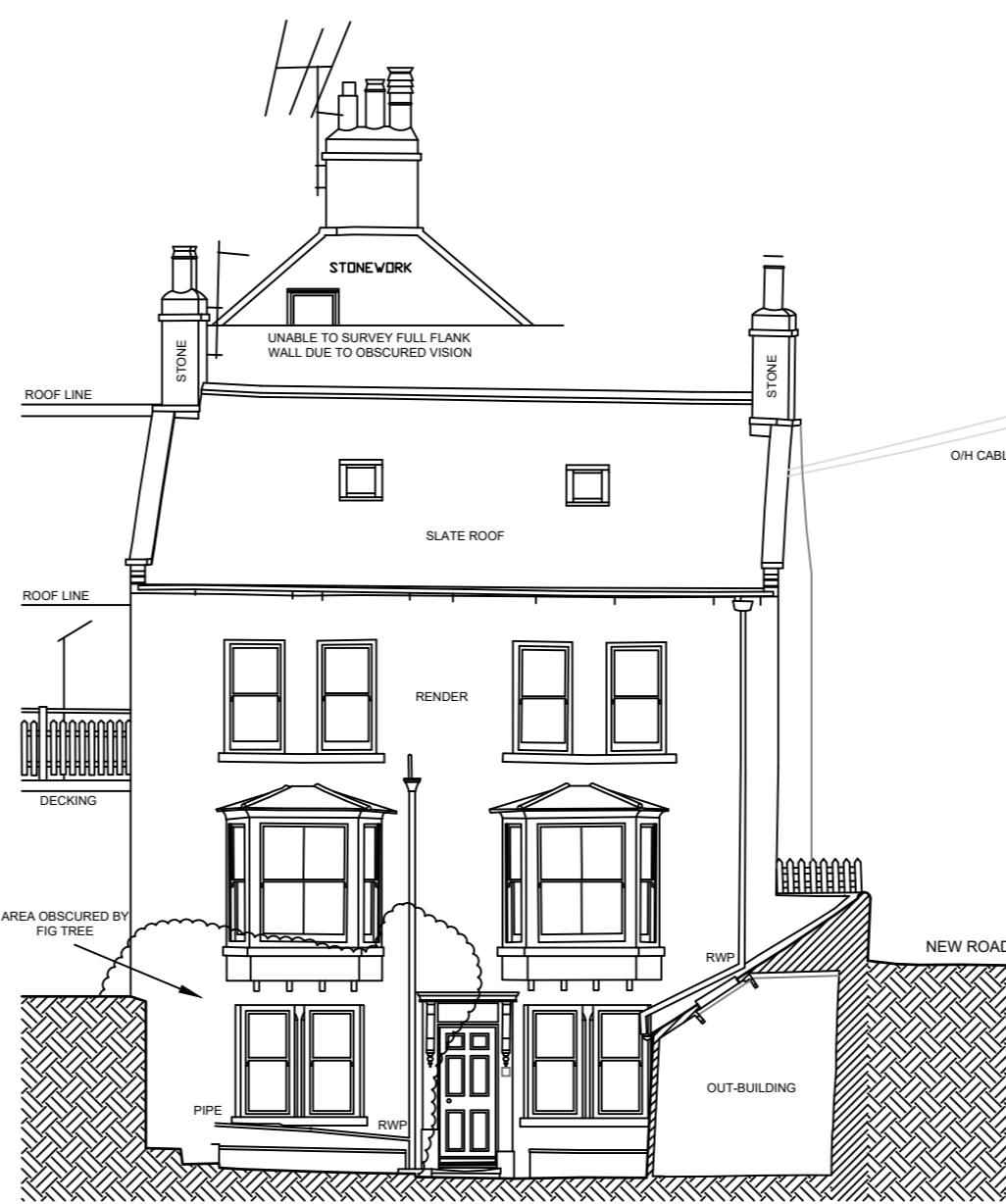

DATUM 4.000m
Front Elevation (Kings beck elevation)



DATUM 4.000m
Side Elevation (New Road Elevation)

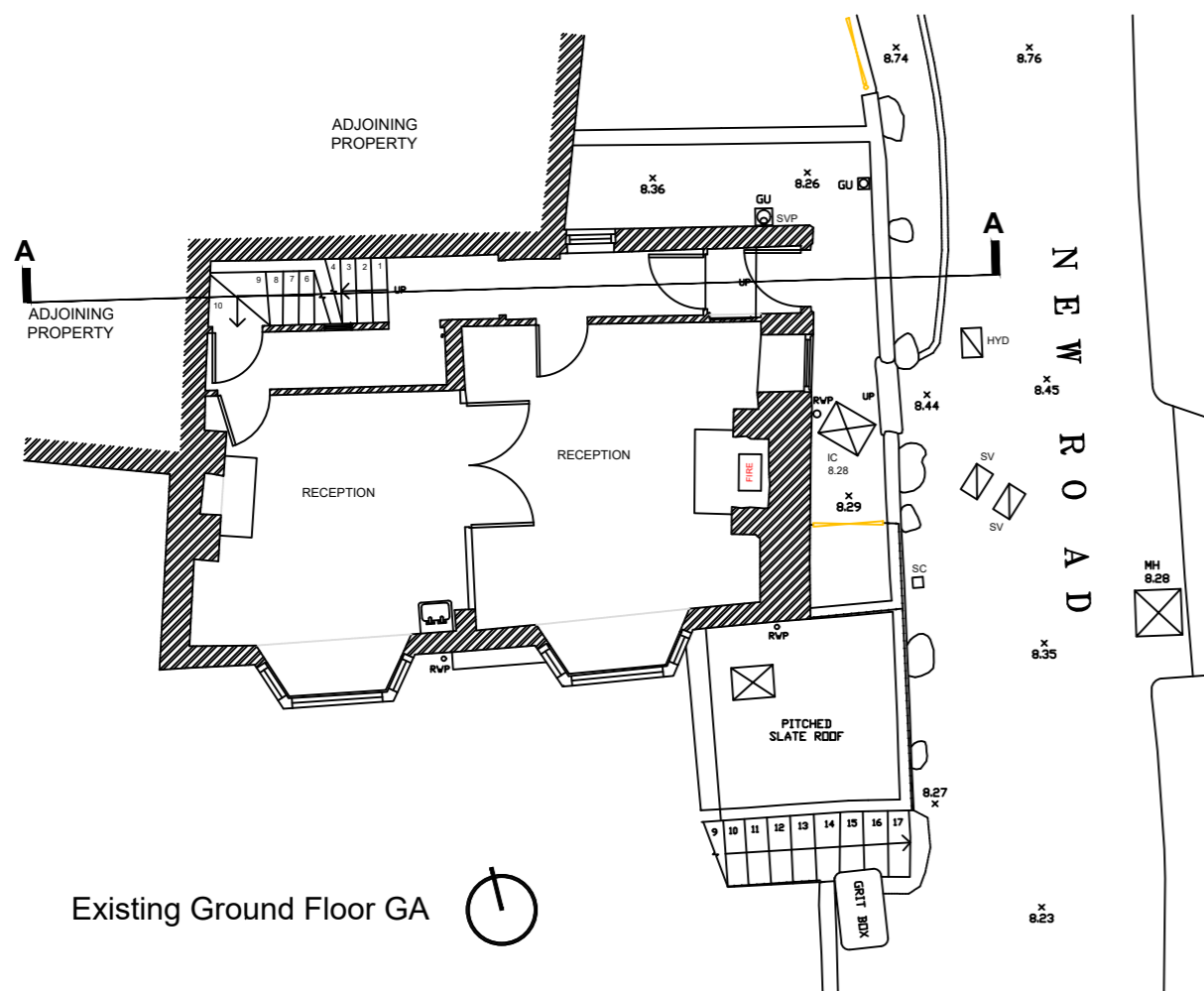

Existing Ground Floor GA

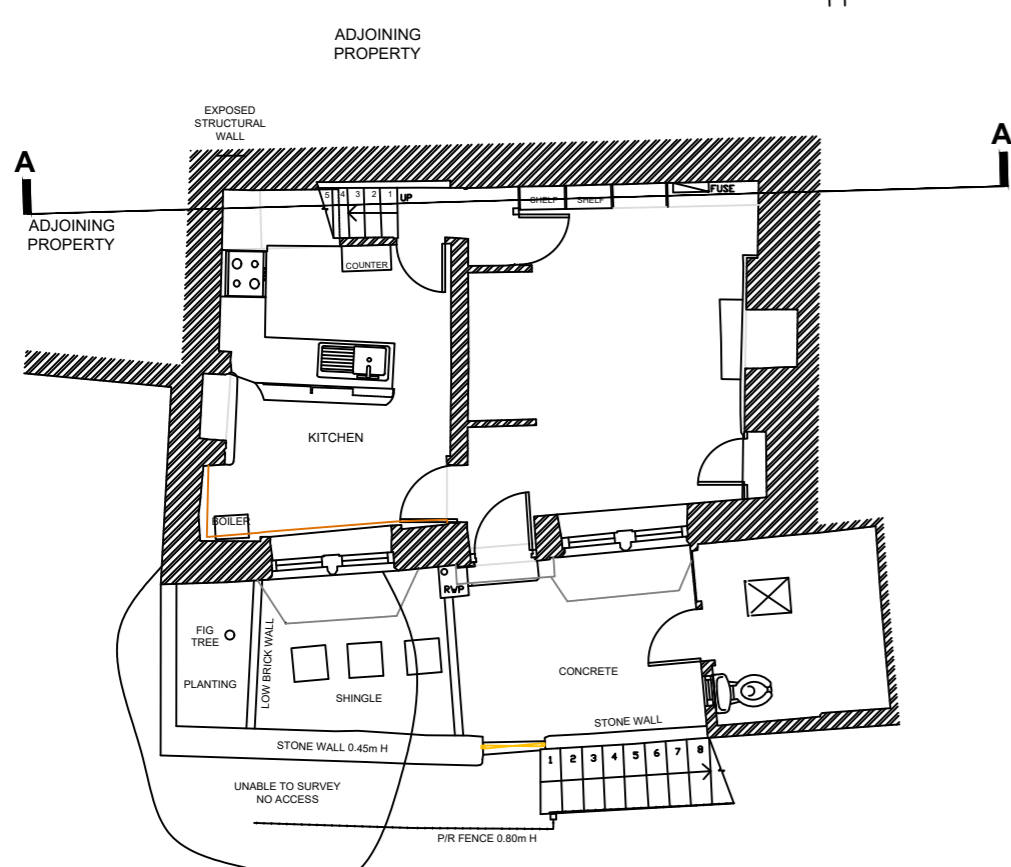

Existing Lower Ground Floor GA

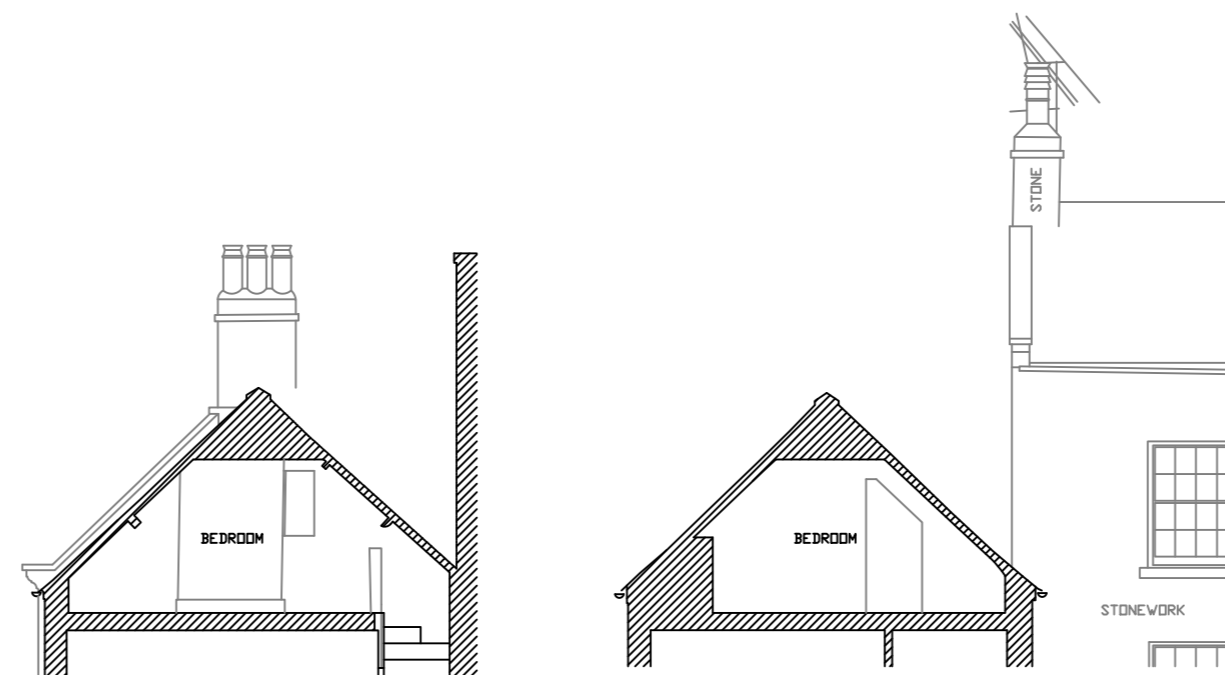

SECTION B-B (Bridge End House)

SECTION C-C (Bridge End House)

General Note:
All of the above information is based upon third party consultant information, namely:
GEO Survey Ltd - Land & Measured Building Surveyor drawings:
-20039-13-E-GA Bridge End House Existing Topographical Survey
-20039-13-B-LG Bridge End House Existing Ground Floor GA
-20039-13-B-G Bridge End House Existing Ground Floor GA
-20039-13-B-1 Bridge End House Existing First Floor GA
-20039-13-B-2 Bridge End House Existing Second Floor GA

NYMNP
10/12/2020

Drawing Scale: 1:100@ A3
Bridge End House, New Road, Robin Hood's Bay, Whitby
Existing Survey Drawings



2020-ID-17-SURV001A

SURVEY DRAWINGS

No 12 High Street, Epworth, North Lincs

CIAT Chartered Membership No: 015669

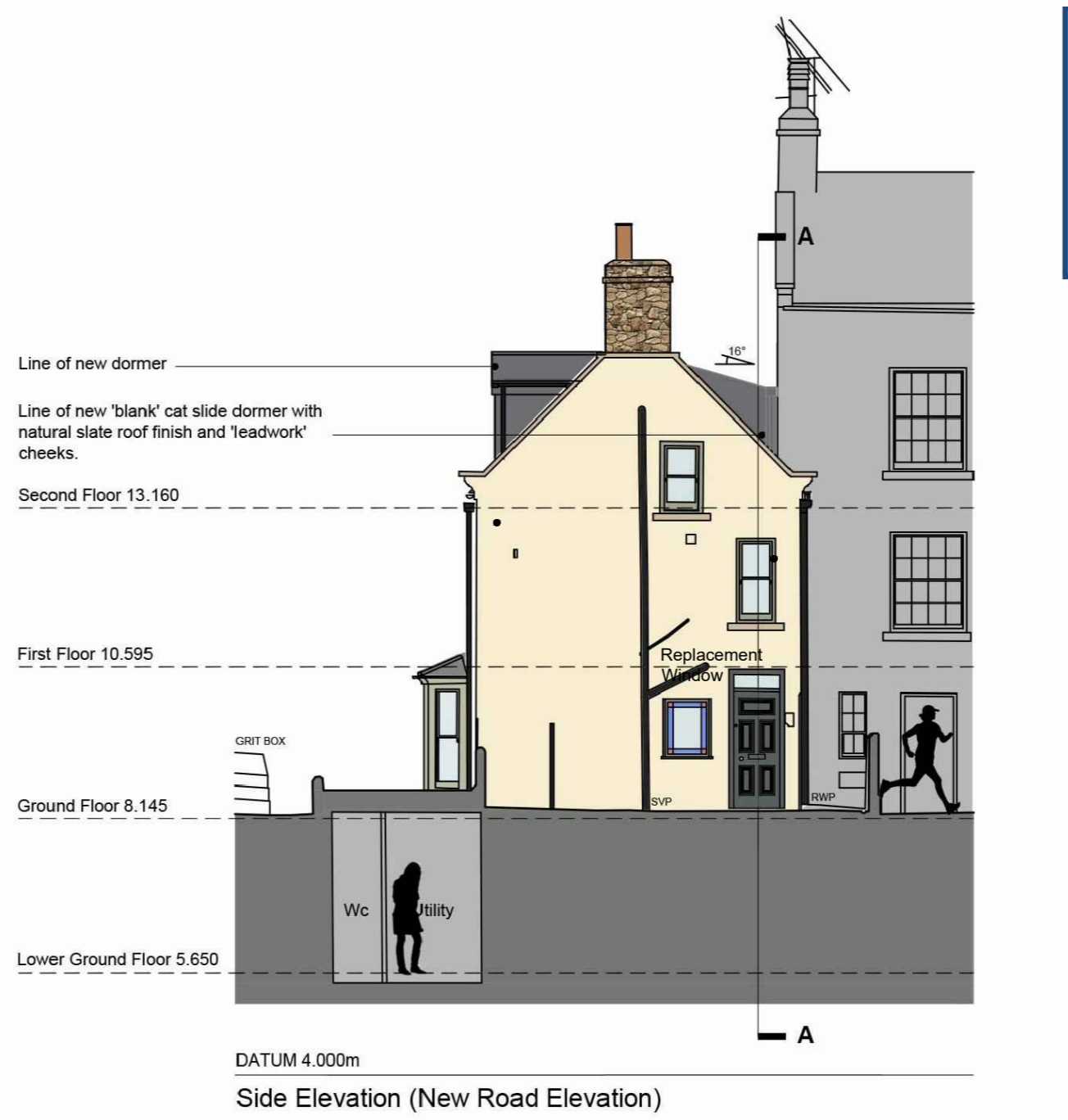
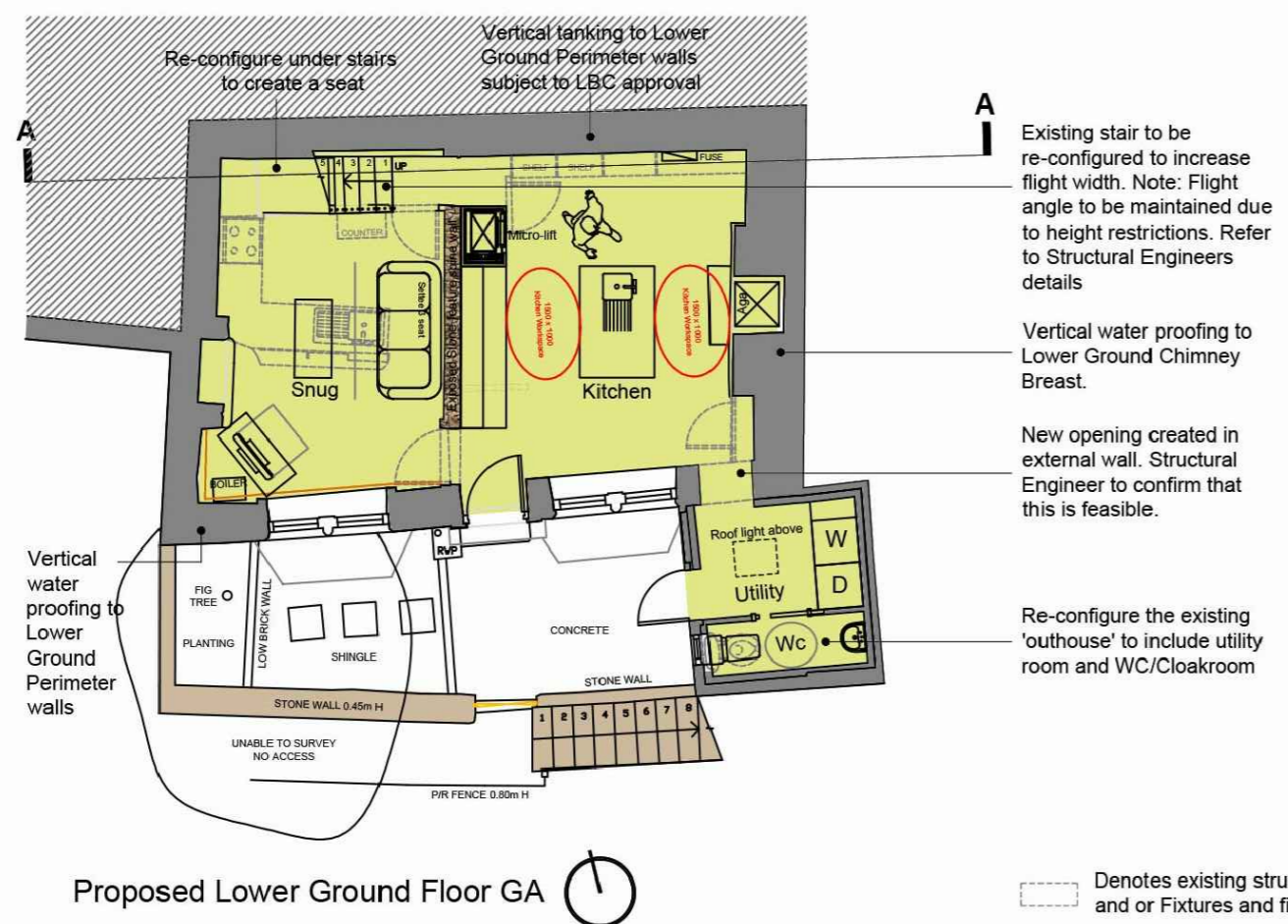
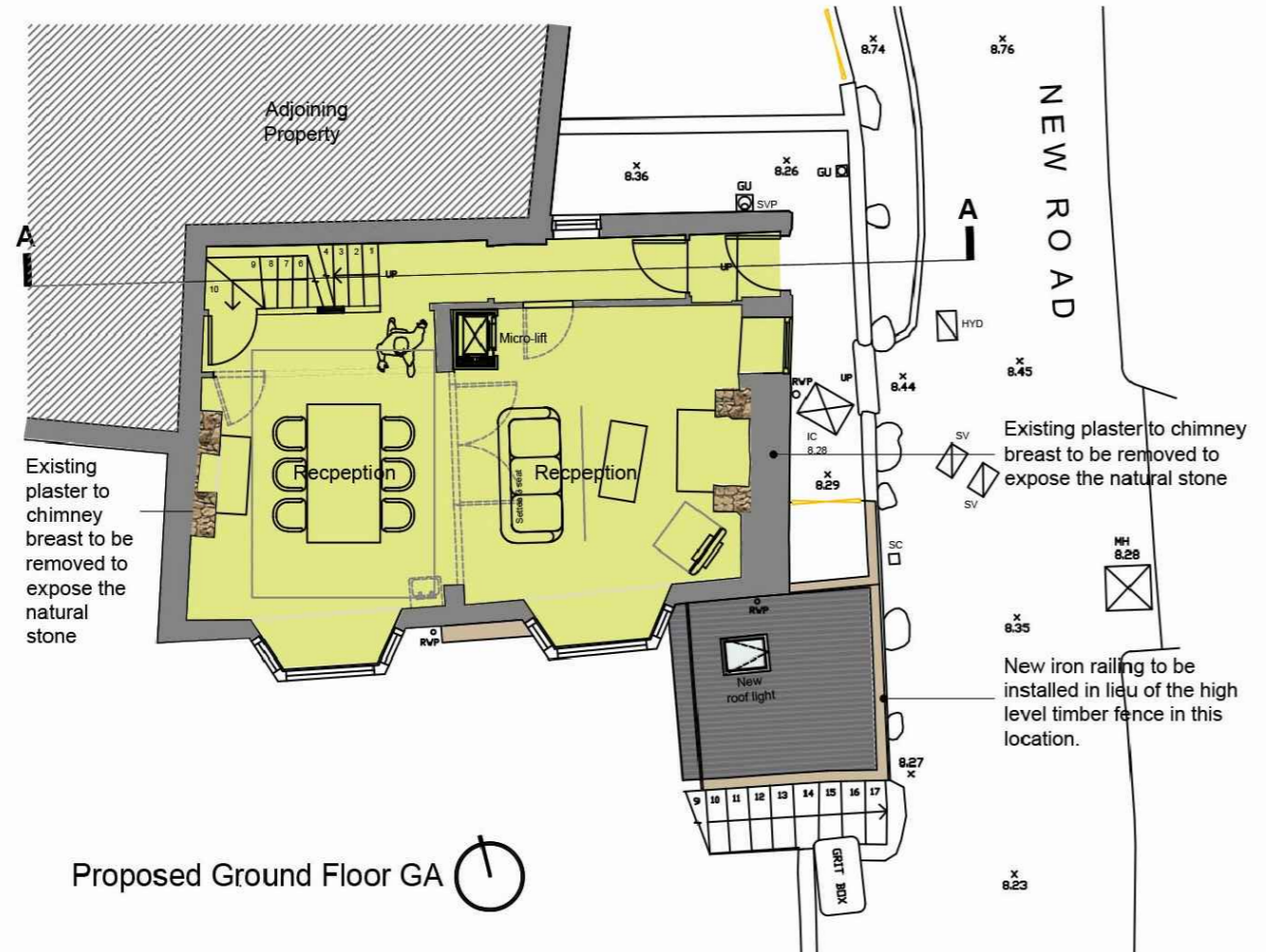
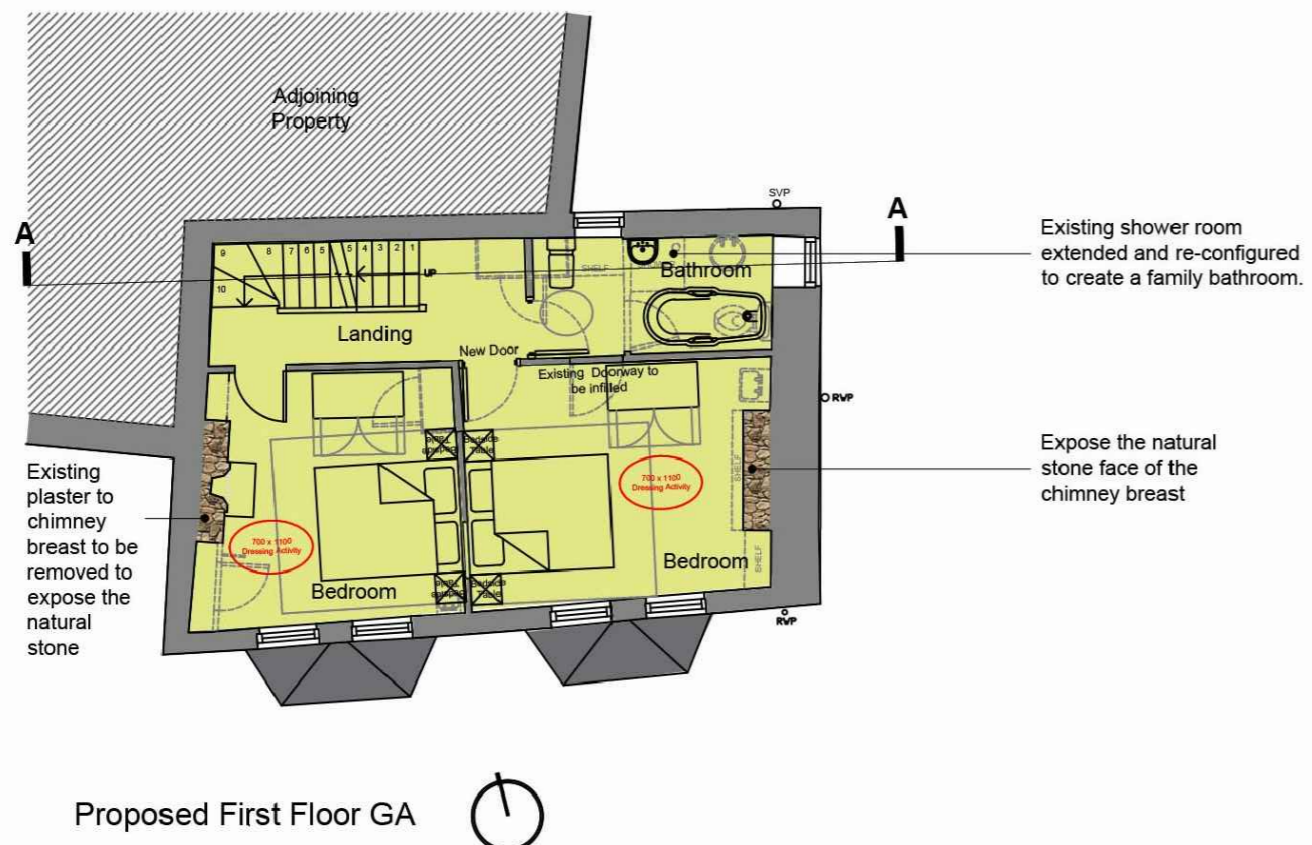
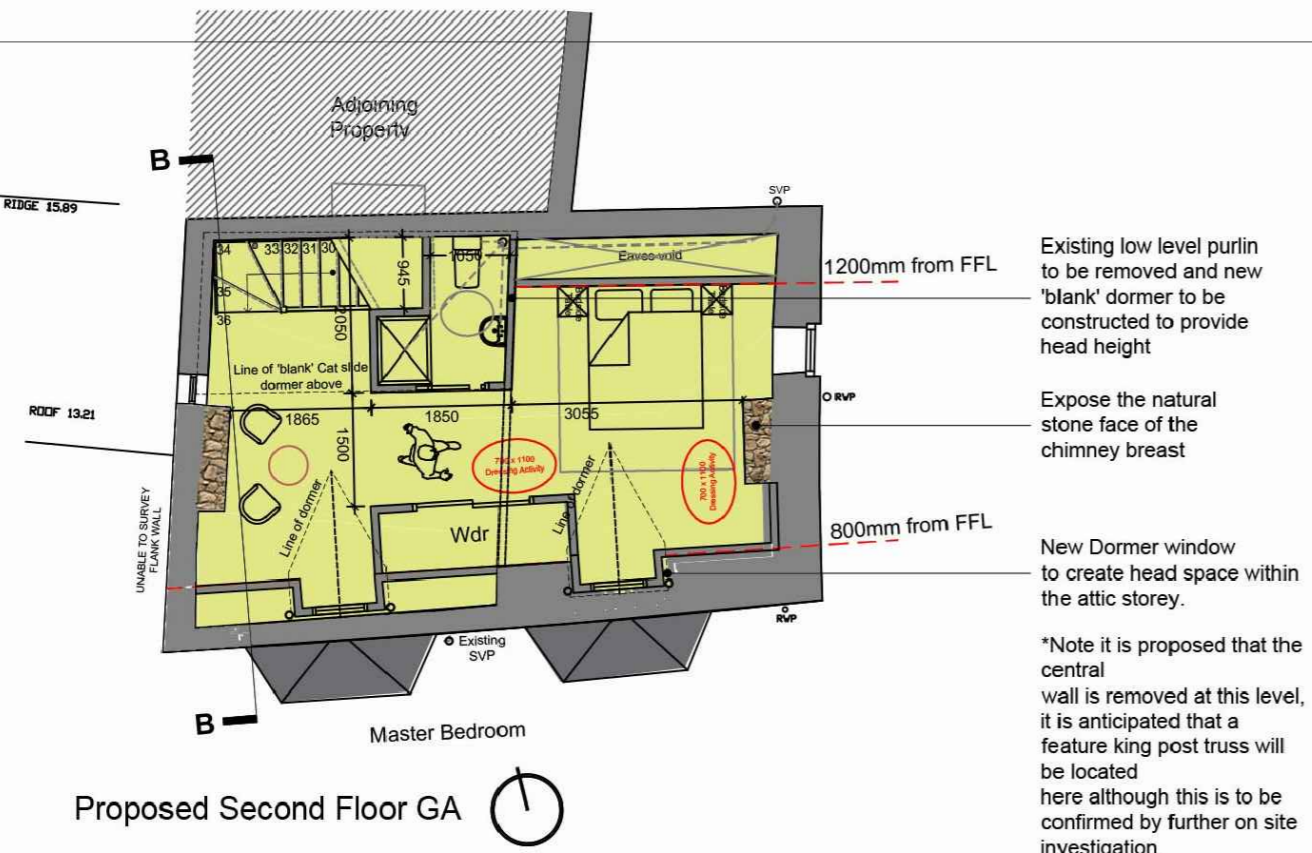
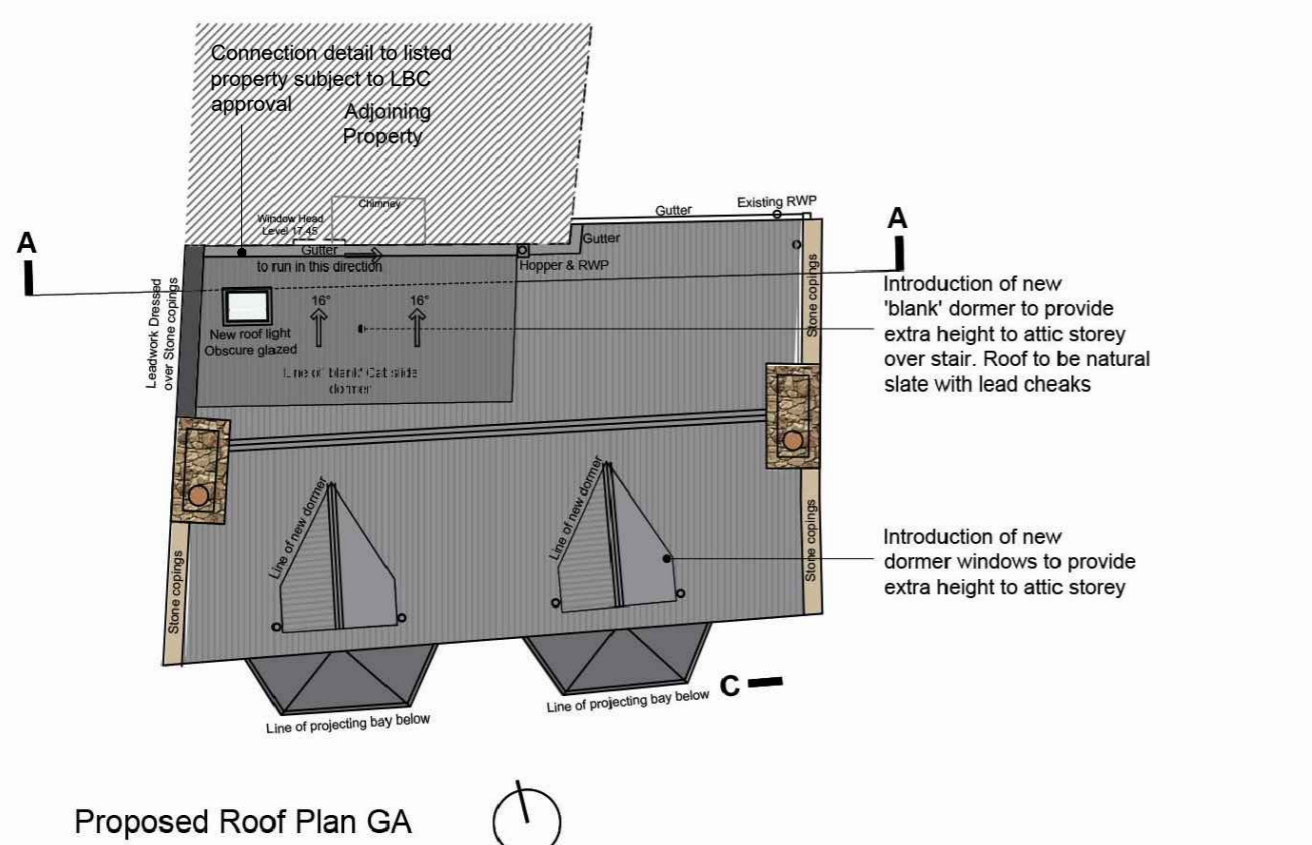

NYMNP
10/12/2020



General Note:
All of the above information is based upon third party consultant information, namely: GEO Survey Ltd - Land & Measured Building Surveyor drawings:

- 20039-13-E-GA Bridge End House Existing Topographical Survey
- 20039-13-B-LG Bridge End House Existing Ground Floor GA
- 20039-13-B-G Bridge End House Existing Ground Floor GA
- 20039-13-B-1 Bridge End House Existing First Floor GA
- 20039-13-B-2 Bridge End House Existing Second Floor GA

Drawing Scale: 1:100@ A1
Bridge End House, New Road, Robin Hood's Bay, Whitby
Proposed/concept drawings

2020-ID-17-PL001a