From: Neil Duffield
Sent: 18 December 2020 10:05
To: Kelsey Blain
Cc: 'Jamie Agar'; 'Joseph Kingham'
Subject: RE: Downhill Cottage, Robin Hoods Bay E11726- nymnp re beam 18-12-20

Hi Kelsey,

Further to recent emails and my conversation with Jamie the contractor I attach a copy of drawing D11726-04B revised to show the beam location.

If you have any queries please let me know.

Kind regards
Neil

NYMNPA
18/12/2020

AMENDED

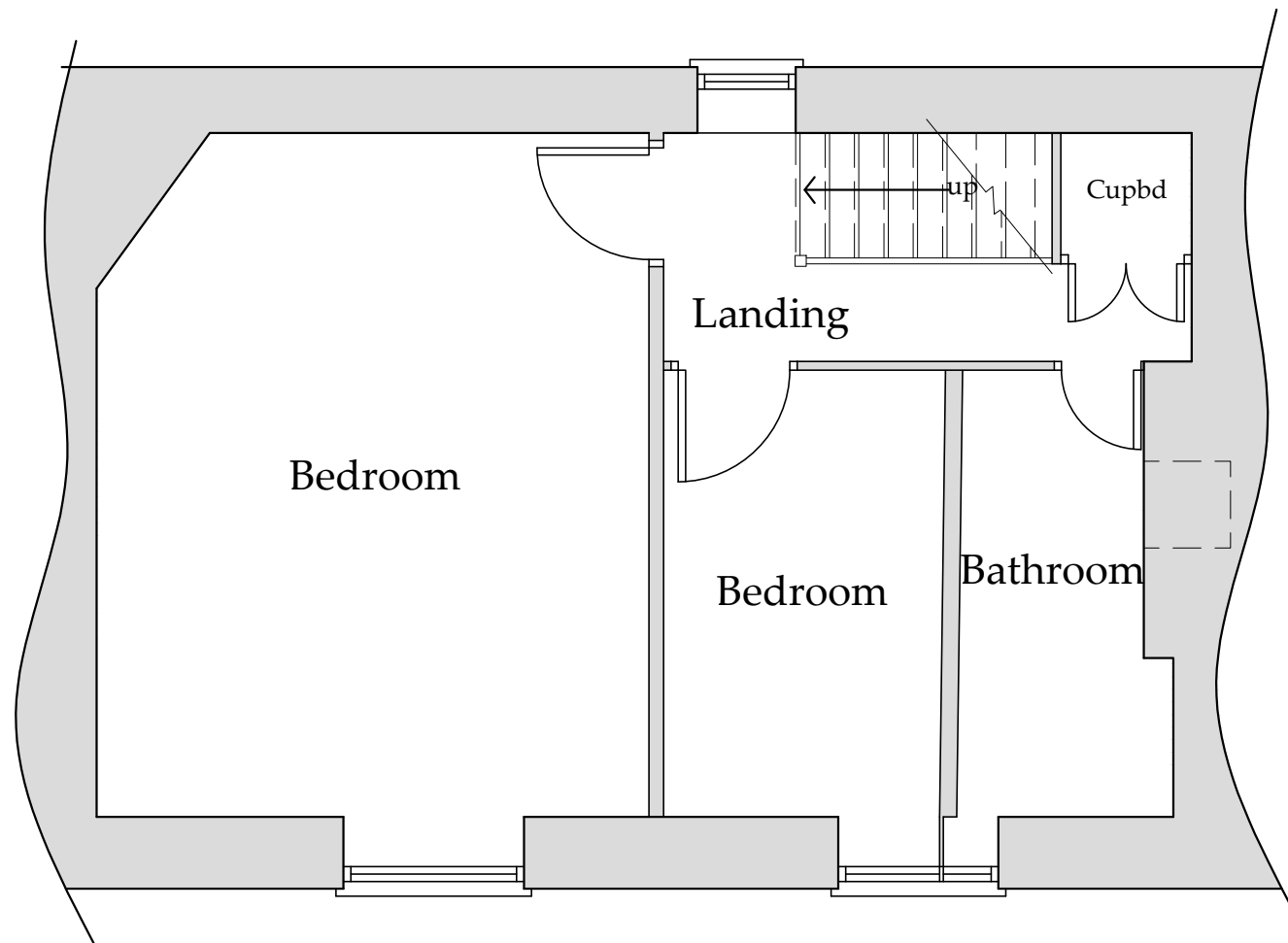

Existing First Floor Plan

Scale 1:50

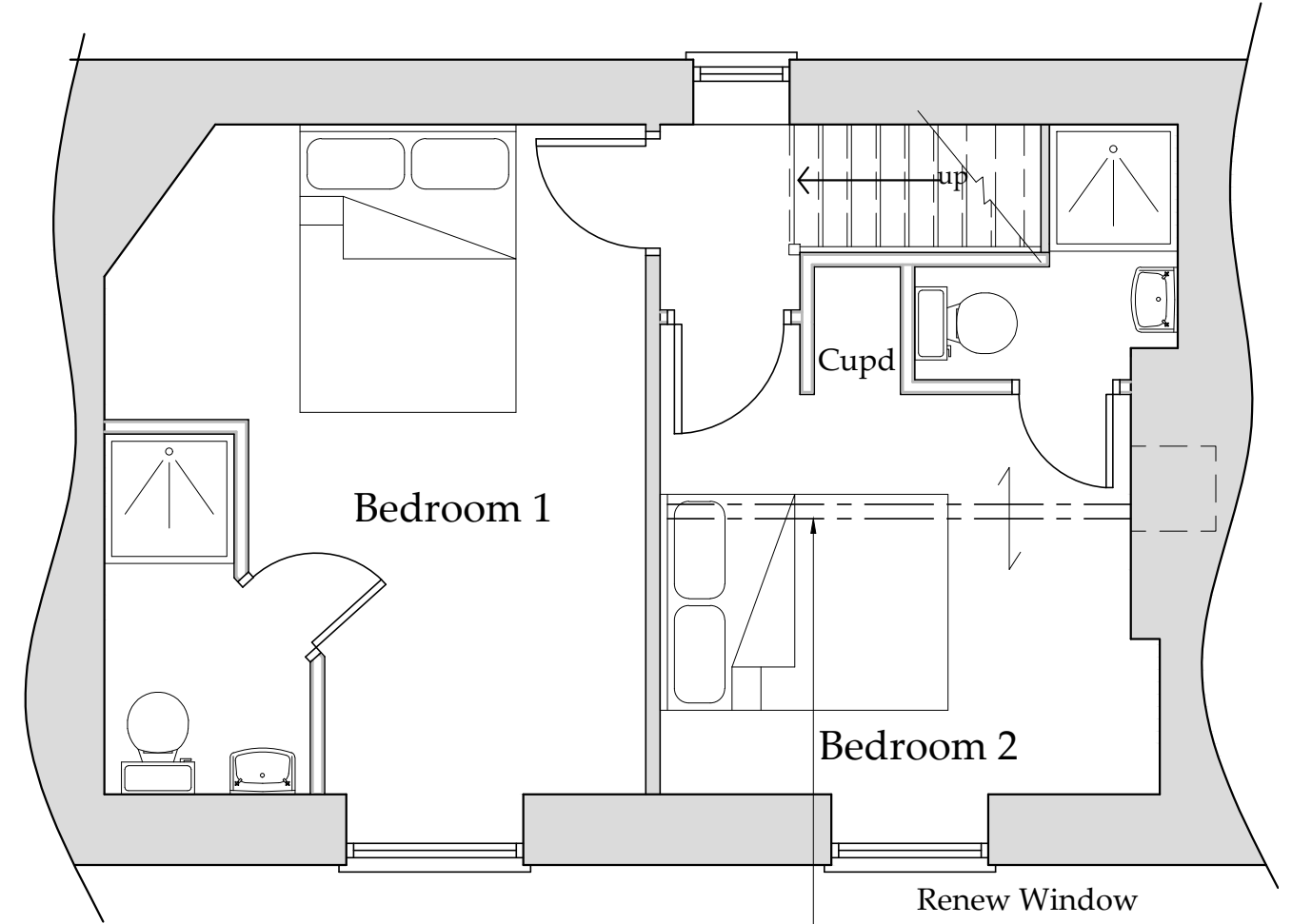

Proposed First Floor Plan

Scale 1:50

Renew Window
Steel beam to reduce span and 'spring' of floor joists
100x 200 outside dimensions, black painted

b h d partnership

Airy Hill Manor, Whitby, North Yorkshire, UK, YO21 1QB.
Tel: 01947-604871 Fax: 01947-600010
general@bhdpartnership.com www.bhdpartnership.com

●DO NOT SCALE from this drawing. Only figured dimensions are to be taken from this drawing.
●The Contractor must verify all dimensions on site before commencing any work or shop drawings.
The Contractor must report any discrepancies before commencing work. If this drawing exceeds the quantities taken in any way, the Technician is to be informed before work is initiated.
Work within The Construction (Design and Management) Regulations 2015 is not to start until a Health & Safety Plan has been produced. This drawing is Copyright and must not be reproduced without consent of BHD Partnership Ltd

| REV | DATE | BY | AMENDMENT | CHKD | APVD |
|-----|----------|-----|---------------------|------|------|
| B | 18/12/20 | NID | Steel beam added | | |
| A | 13/03/20 | CE | Issued for approval | | |

| | | |
|--|--------------|--------------------|
| CLIENT: Mr J Kingham | | |
| PROJECT: Downhill Cottage Main Rd Robin Hoods Bay YO22 4SF | | |
| A3 | DRN: C Eynon | DATE: 13/03/20 |
| SCALE: As shown | | ISSUE: Preliminary |

| | |
|---|------------------|
| DRAWING TITLE: Existing and Proposed First Floor Plan | |
| DRAWING NR: D11726-04 | REV: B |