

NYMNP  
15/12/2020

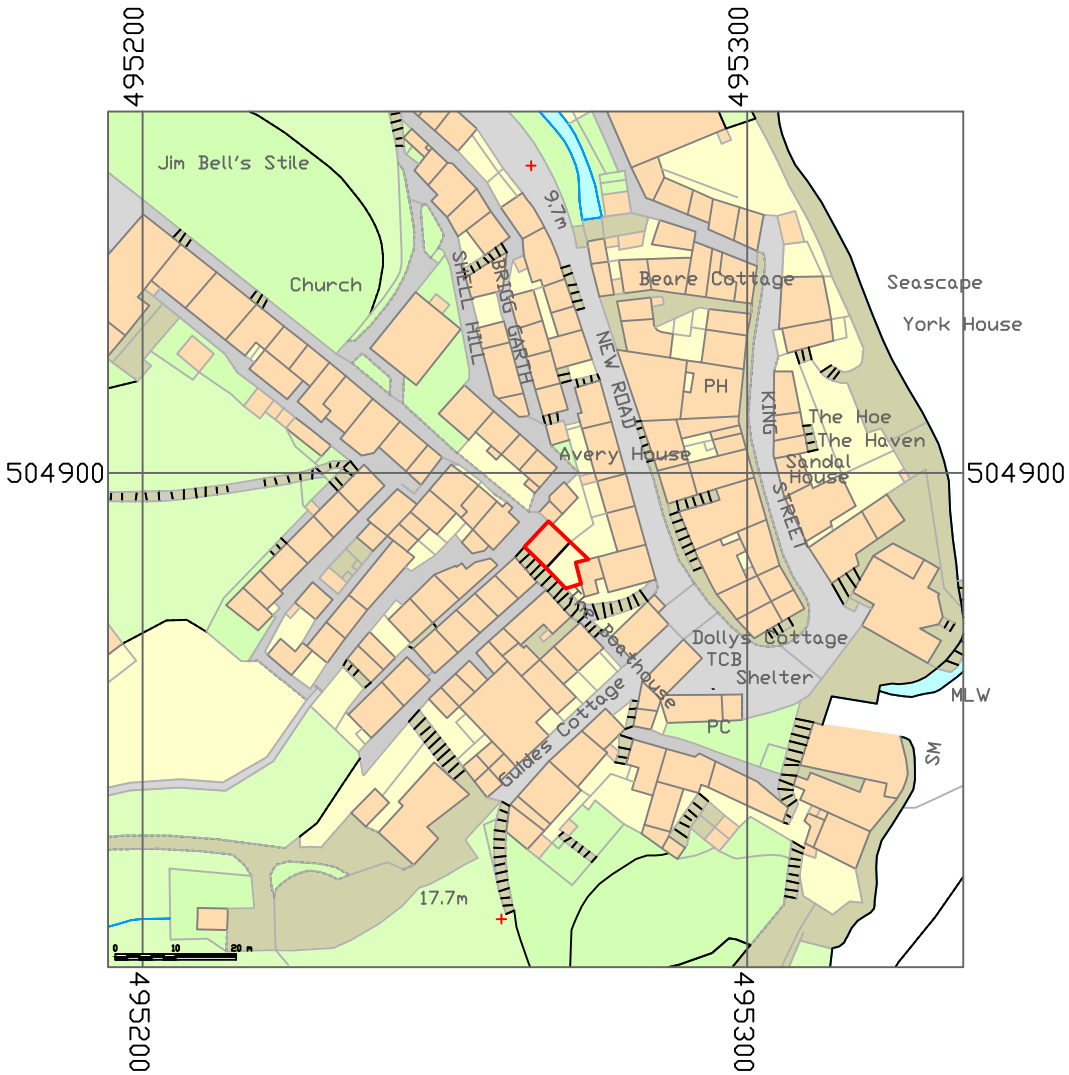

- site boundary
- additional land
- buildings

© Crown Copyright and database rights 2020 OS 100047474.



# PETER RAYMENT design

Architectural Designers • Peter Rayment • Richard Waller

|          |  |                |             |
|----------|--|----------------|-------------|
| title:   | LOCATION PLAN                              | dwg No:        | rev:        |
| project: | Window Replacement<br>Selbourne House, RHB | <b>2036-LP</b> |             |
| client:  | Mr & Mrs Rajab                             | scale:         | 1:1250 @ A4 |
|          |  | date:          | 10.12.2020  |

as existing layouts

1:50

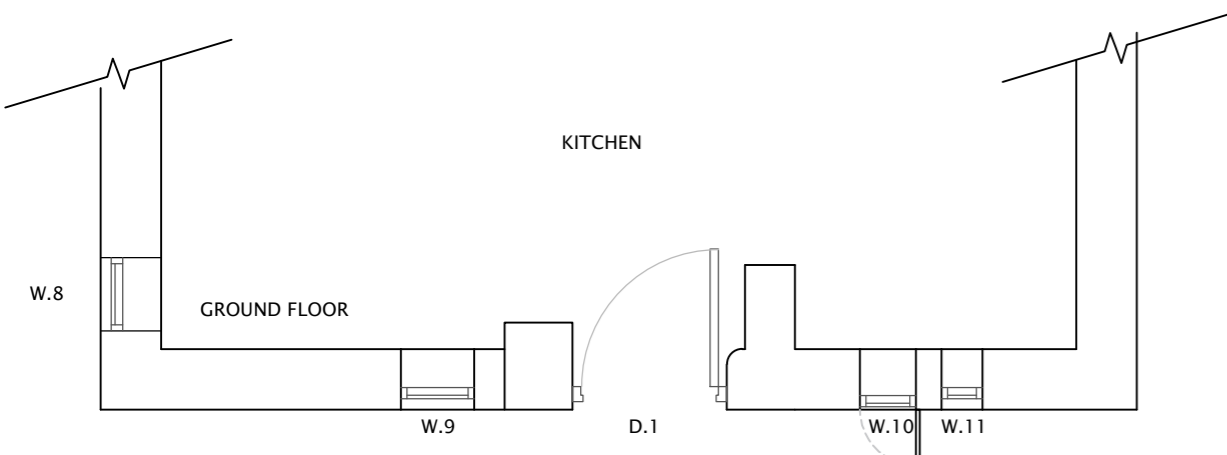
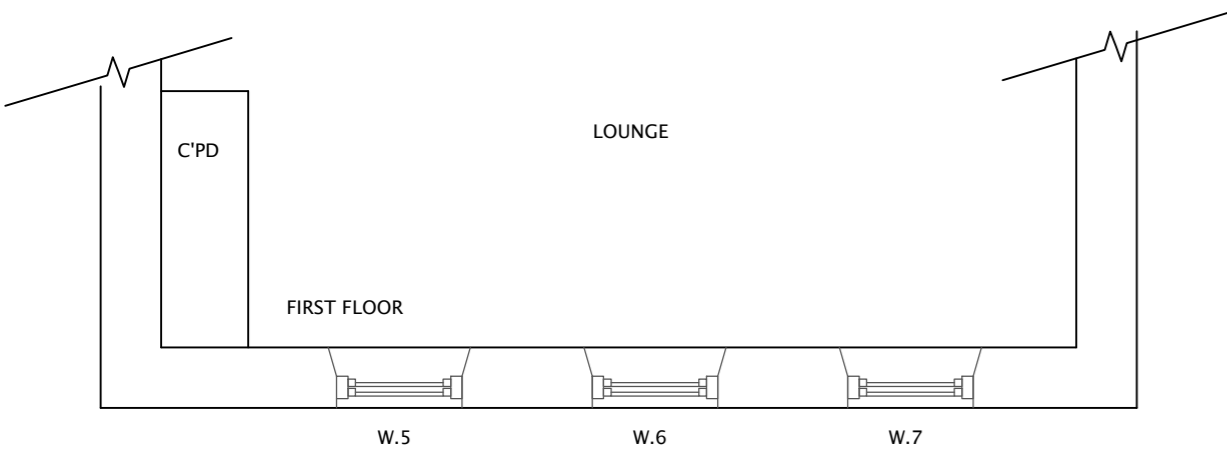
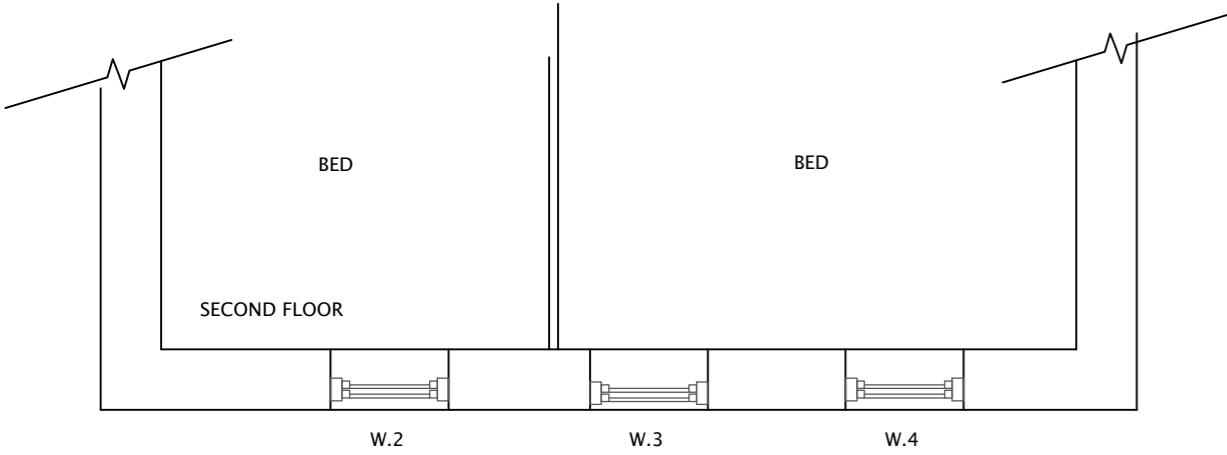
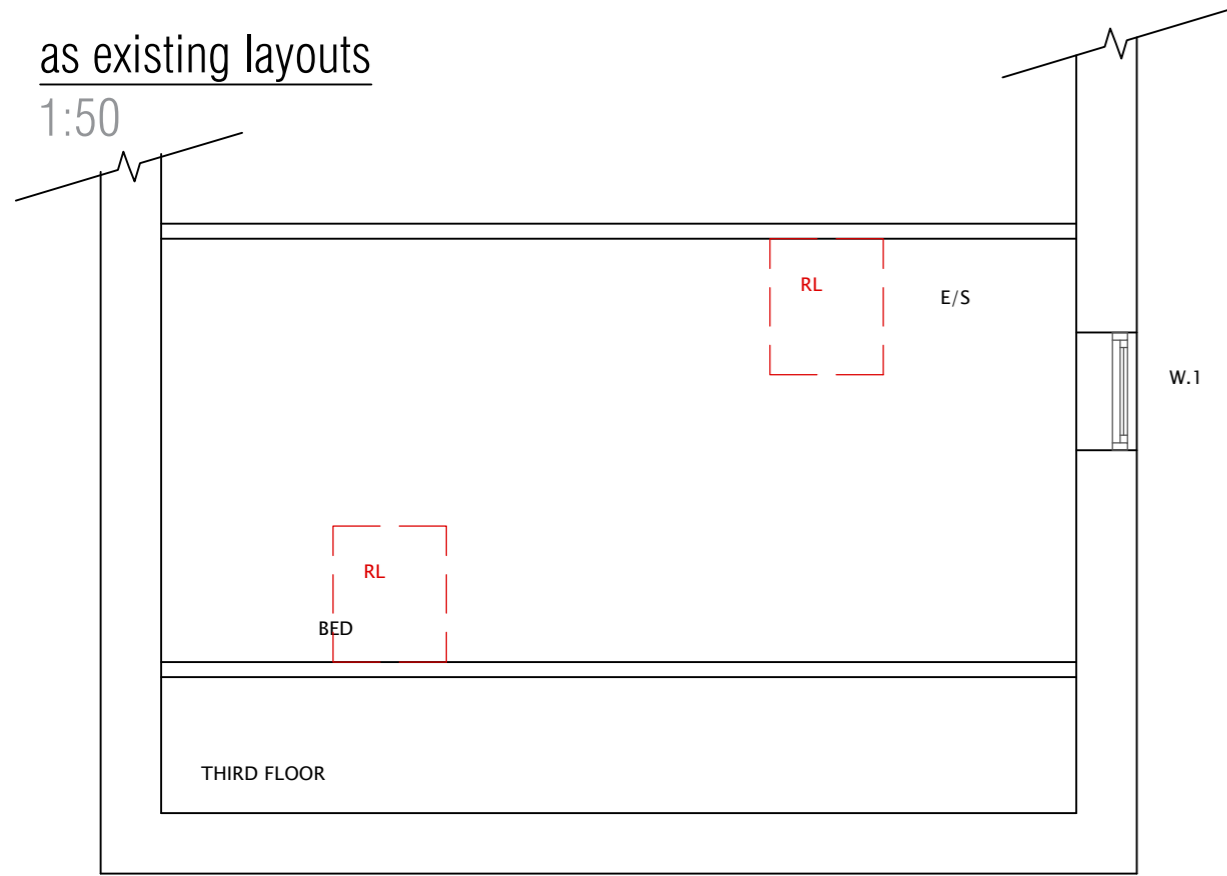

as existing principal elevation

south



NYMNPA  
 15/12/2020

site layout

1:250

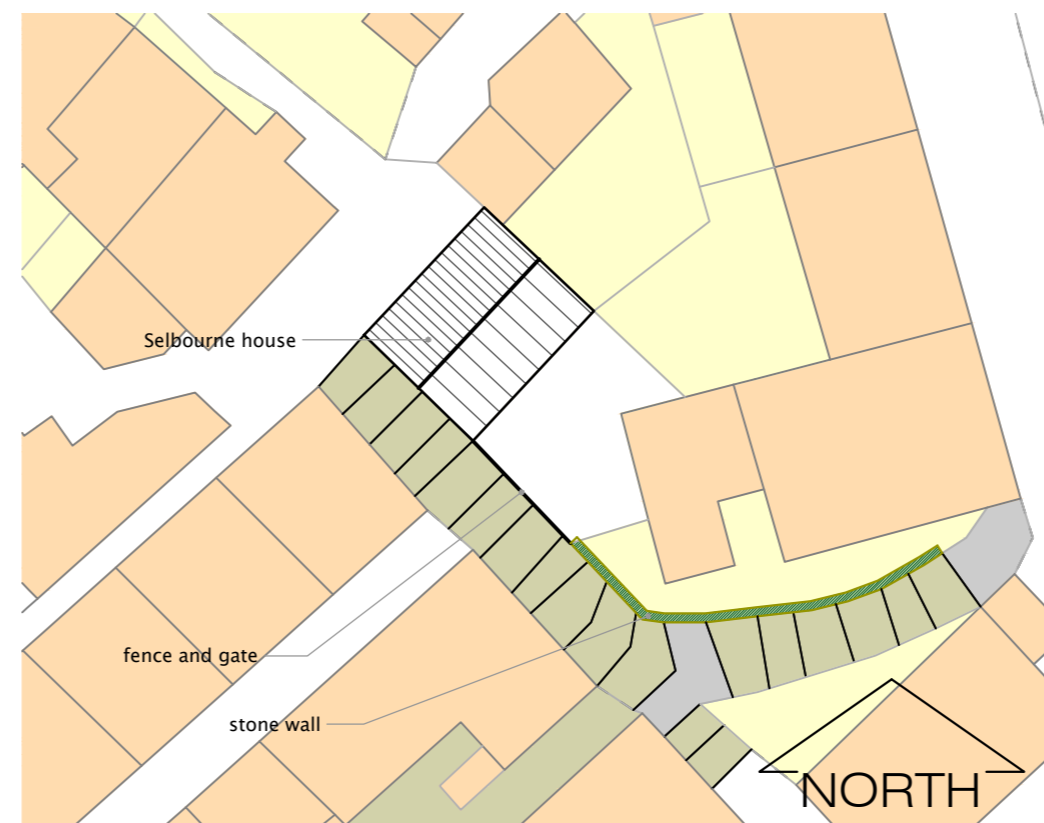

amendments

| rev | description | date |
|-----|-------------|------|
|     |             |      |

CDM 2015

In accordance with CDM regulations 8, 9, and 11, any significant risk relating to the design features shown on this drawing have been identified with

- No significant risks have been identified
- Significant risks have been identified, see notes on drawing

refer to the current design risk register for further information

notes

all dimensions, levels and co-ordinates should be verified on site before commencing any work. Do not scale from the drawings.

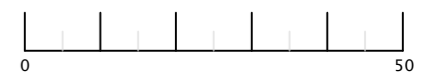

**PETER RAYMENT design**  
 Architectural Designers • Peter Rayment • Richard Waller

|          |   |         |            |      |  |
|----------|---|---------|------------|------|--|
| title:   | AS EXISTING   | dwg No: | 2036-201   | rev: |  |
| project: | Replacement windows & erection of garden wall at Selbourne House, RHB | scale:  | 1:50 @ A1  |      |  |
| client:  | Mr & Mrs Rajab  | date:   | 10.12.2020 |      |  |

as proposed layouts

1:50

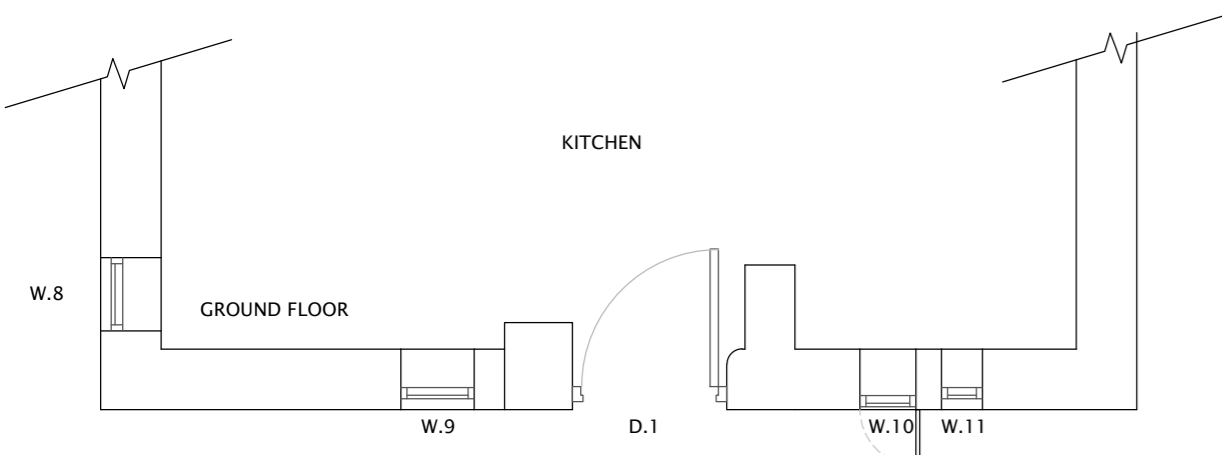
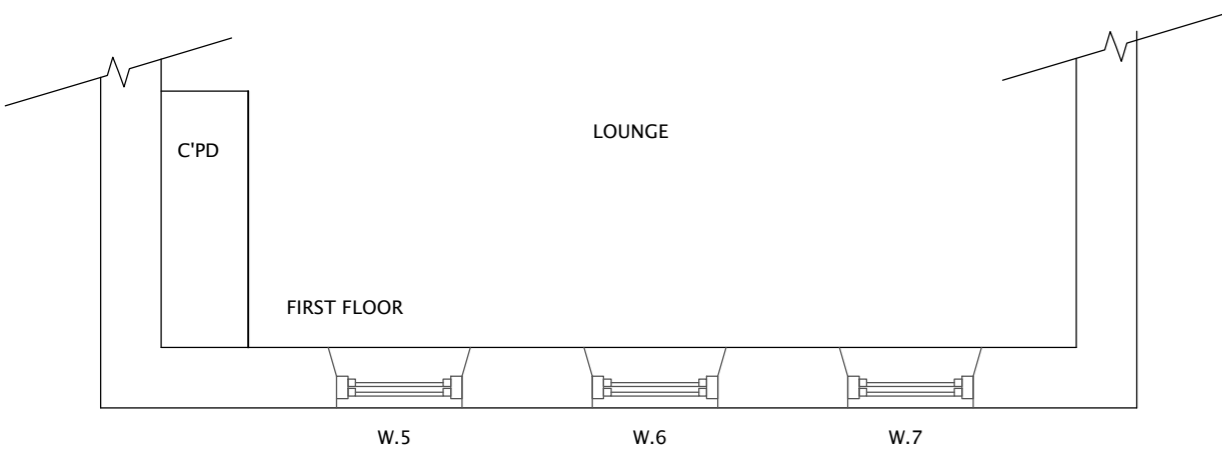
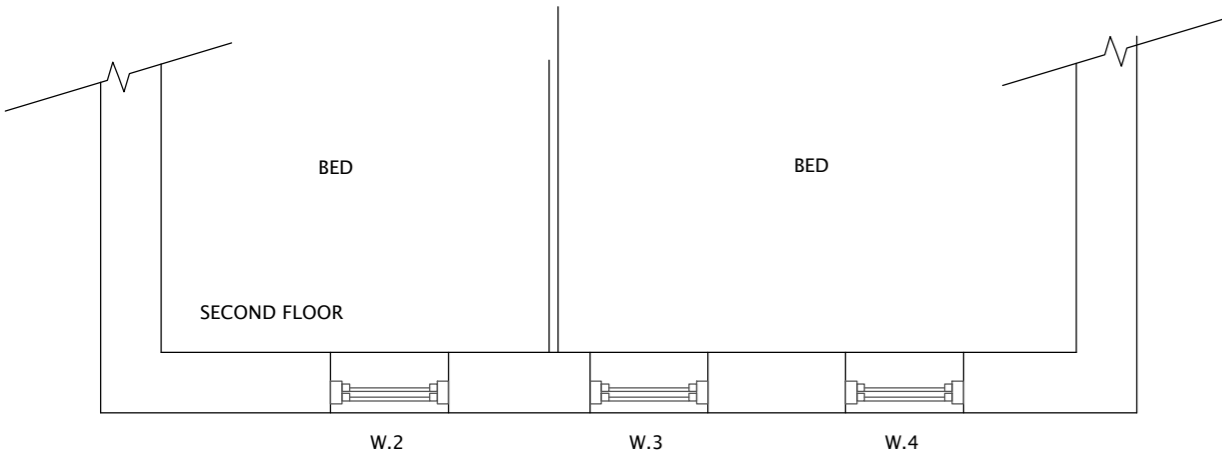
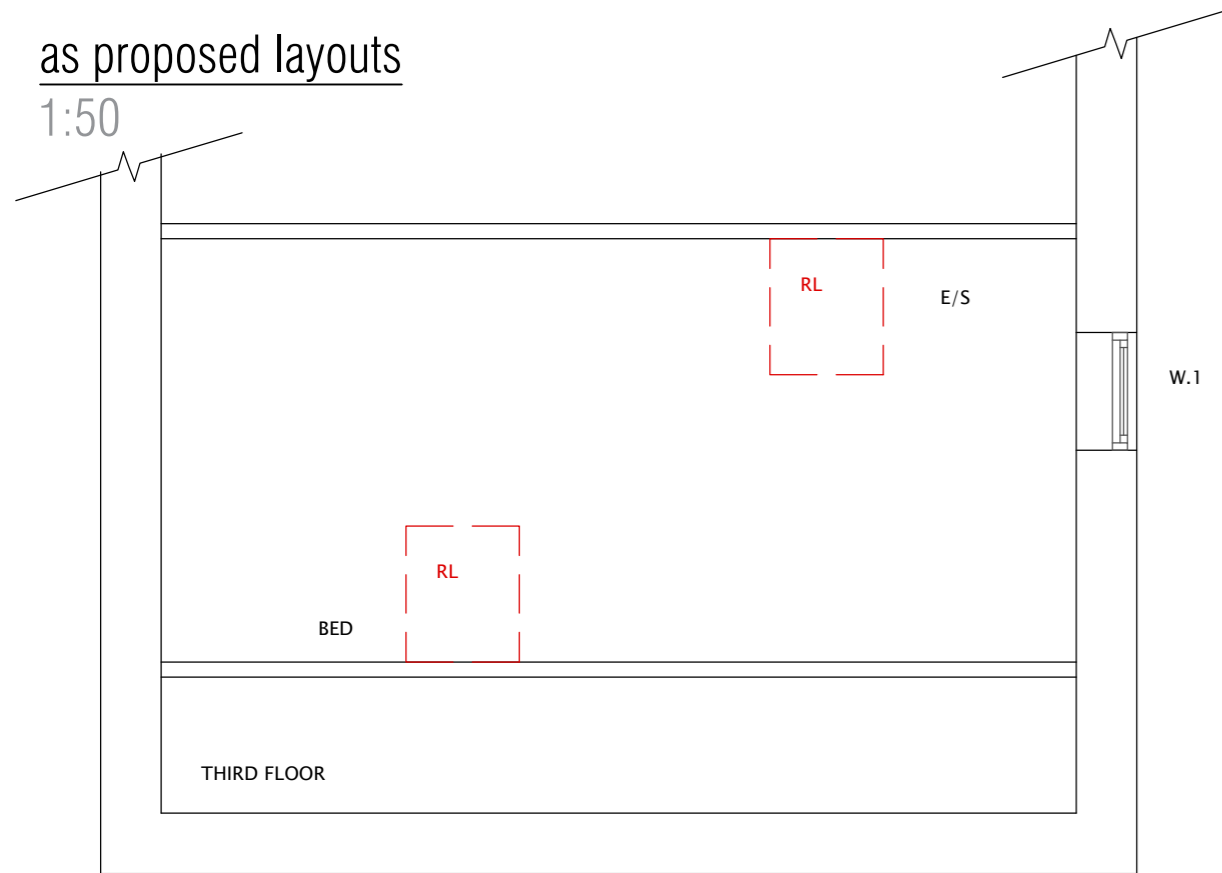

as proposed principal elevation

south



NYMNPA  
 15/12/2020

site layout

1:250

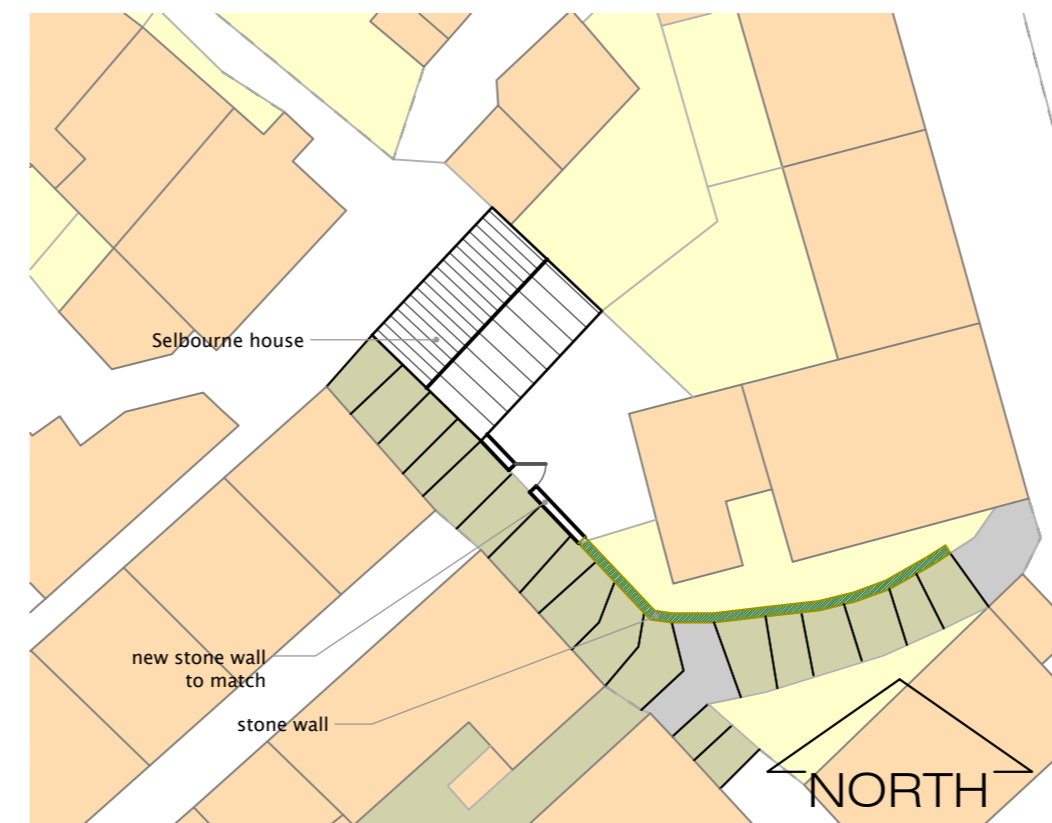

amendments

| rev | description | date |
|-----|-------------|------|
|     |             |      |

CDM 2015

In accordance with CDM regulations 8, 9, and 11, any significant risk relating to the design features shown on this drawing have been identified with

- No significant risks have been identified
- Significant risks have been identified, see notes on drawing

refer to the current design risk register for further information

notes

all dimensions, levels and co-ordinates should be verified on site before commencing any work. Do not scale from the drawings.

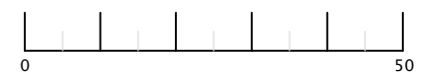

**PETER RAYMENT design**  
 Architectural Designers • Peter Rayment • Richard Waller

|          |   |         |            |      |  |
|----------|---|---------|------------|------|--|
| title:   | AS PROPOSED   | dwg No: | 2036-401   | rev: |  |
| project: | Replacement windows & erection of garden wall at Selbourne House, RHB | scale:  | 1:50 @ A1  |      |  |
| client:  | Mr & Mrs Rajab  | date:   | 10.12.2020 |      |  |

# S. TAYLOR & SON LTD

Recreation Road, Pickering, North Yorkshire. YO18 7DA

NYMNPA  
15/12/2020

Timber sections for Traditional Vertical Sliding Sash Window 2 over 2 panes  
 Timbalite Slimline 4/6/4 (14mm) low E gas filled double glazing (1.4 centre-pane u-value)  
 incorporating Black or White warm edge spacers (please specify)  
 Putty Pointed  
 26mm Glazing Bars - Rebates must be 10mm deep to cover trays in double glazing  
 Draughtseals to parting beads, meeting rail and bottom rail.

Vertical Section Through

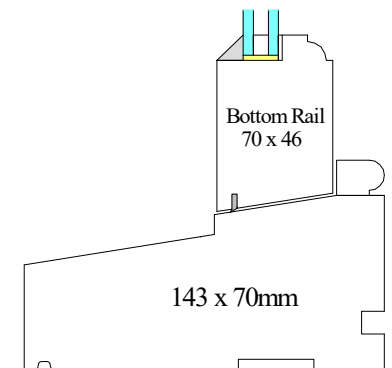
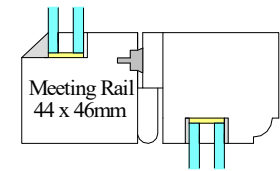
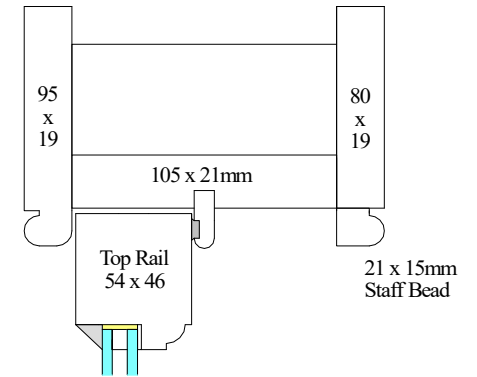

Horizontal Section Through

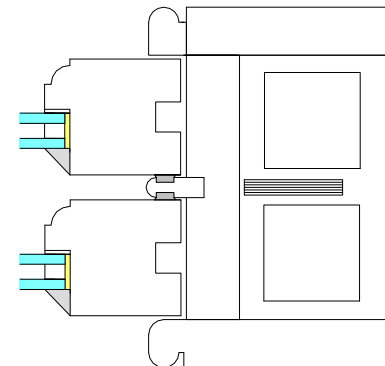
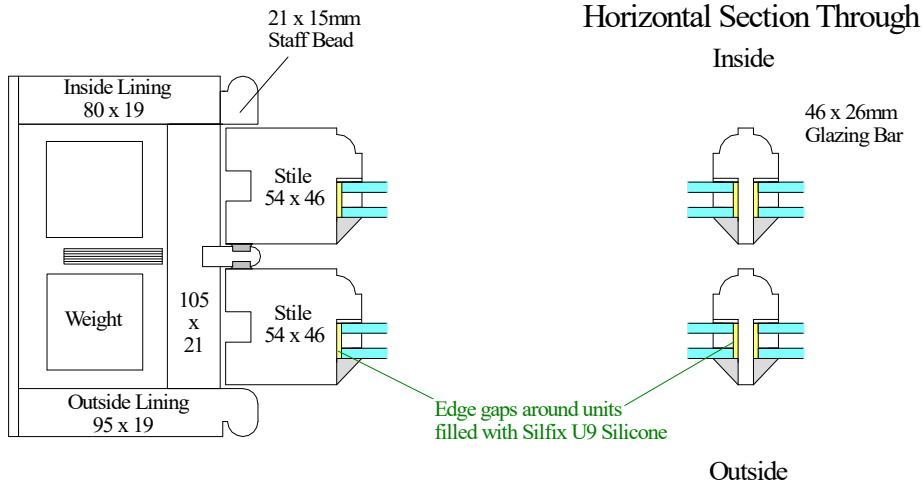

Glass rebate size 26 x 10mm

Scale 1 : 3

# S. TAYLOR & SON LTD

Hungate Joinery Works, Recreation Road, Pickering, North Yorkshire. YO18 7DA

Drawing showing sections of our casement windows

With inset sashes

Rebated for 14mm Timbalite Slimline Double Glazing and putty pointing

(Minimum 10mm deep rebate required to cover trays)

Opening sashes side hung on stainless steel butt hinges

NYMNP A

15/12/2020

## Section through Jamb, Sash Stiles & Glazing Bar

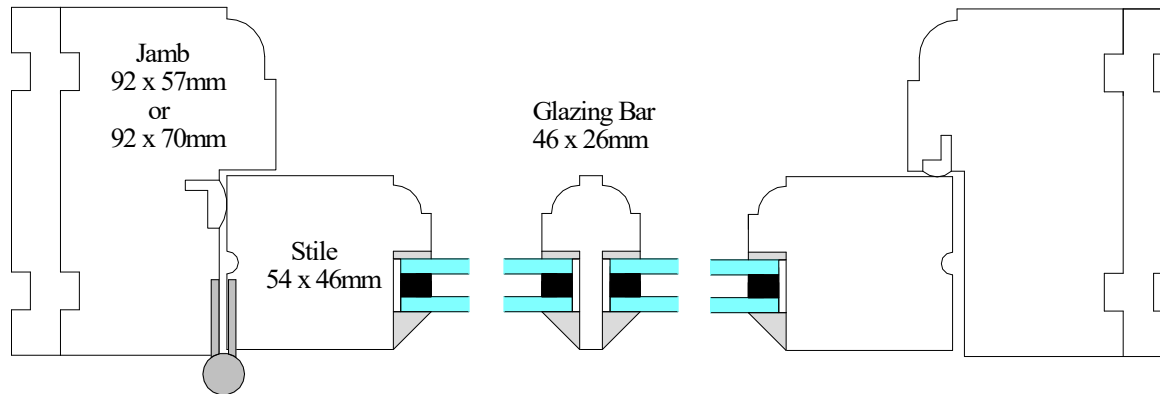

Scale 1 : 2

## Section through Sill, Head Sash Top & Bottom Rail & Glazing Bar

