

NYMNPA
14/12/2020

Dwg.no. 2020/22/6(i)

Dwg.no. 2020/22/6(ii)

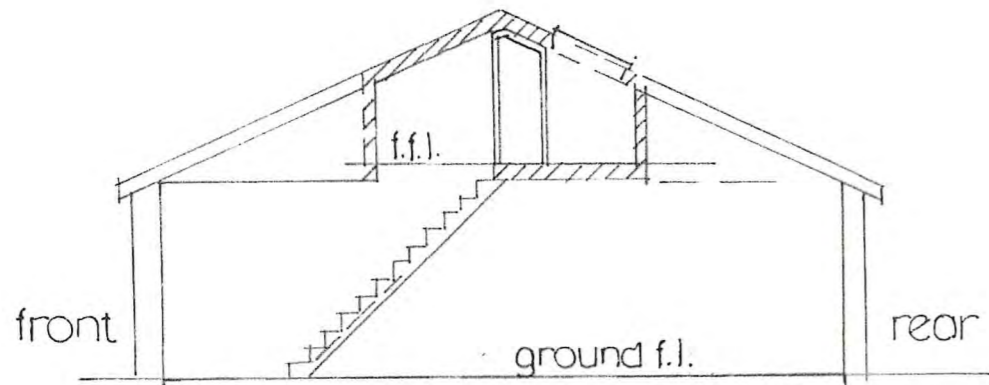

section A-A 1:100 EXISTING

NYMNP
14/12/2020

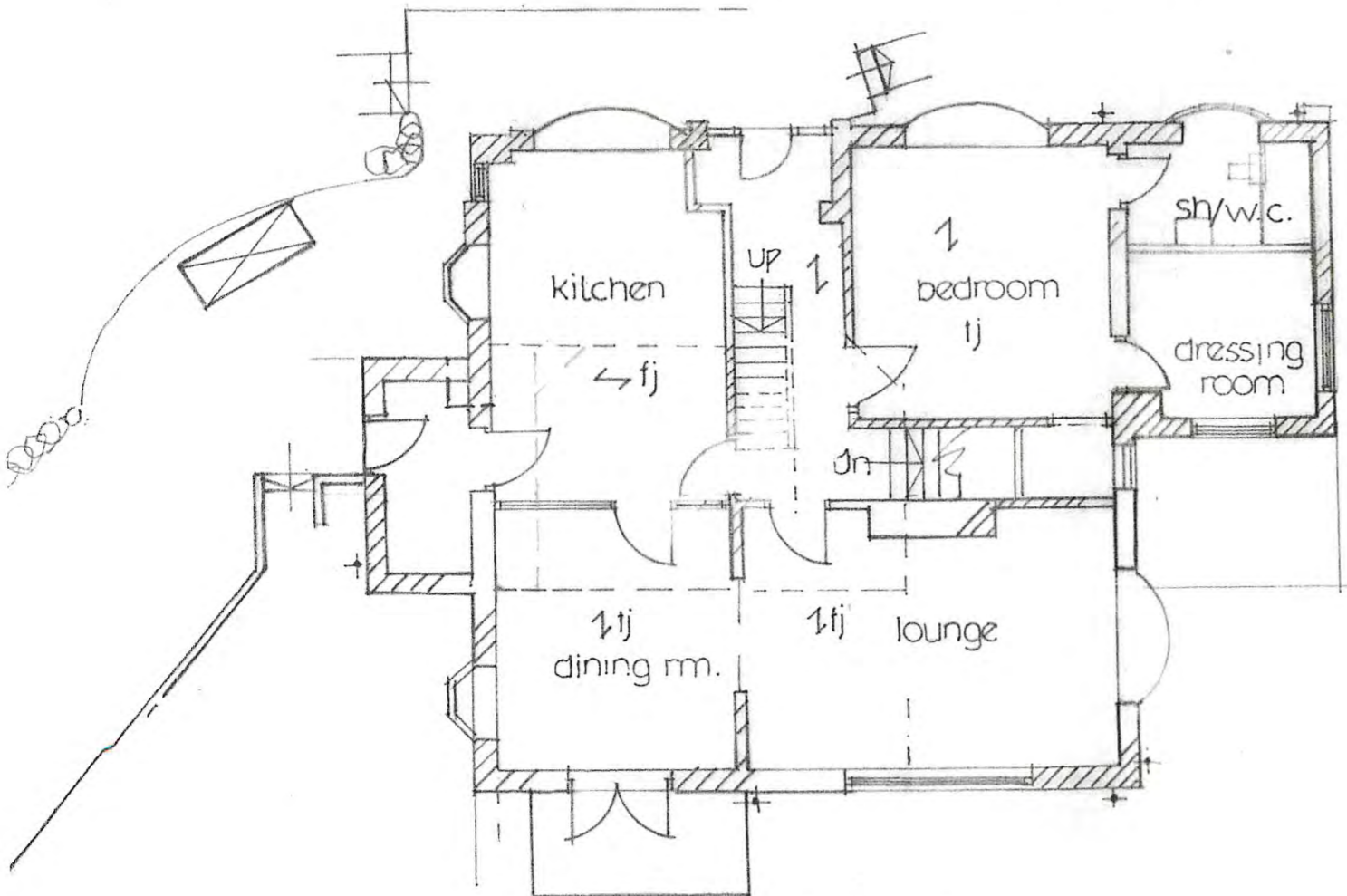

EXISTING
ground floor plan
1:100

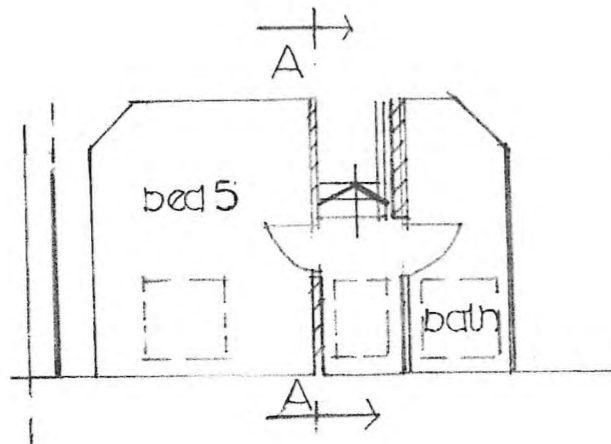

Dwg.no
2020/22/1(i)

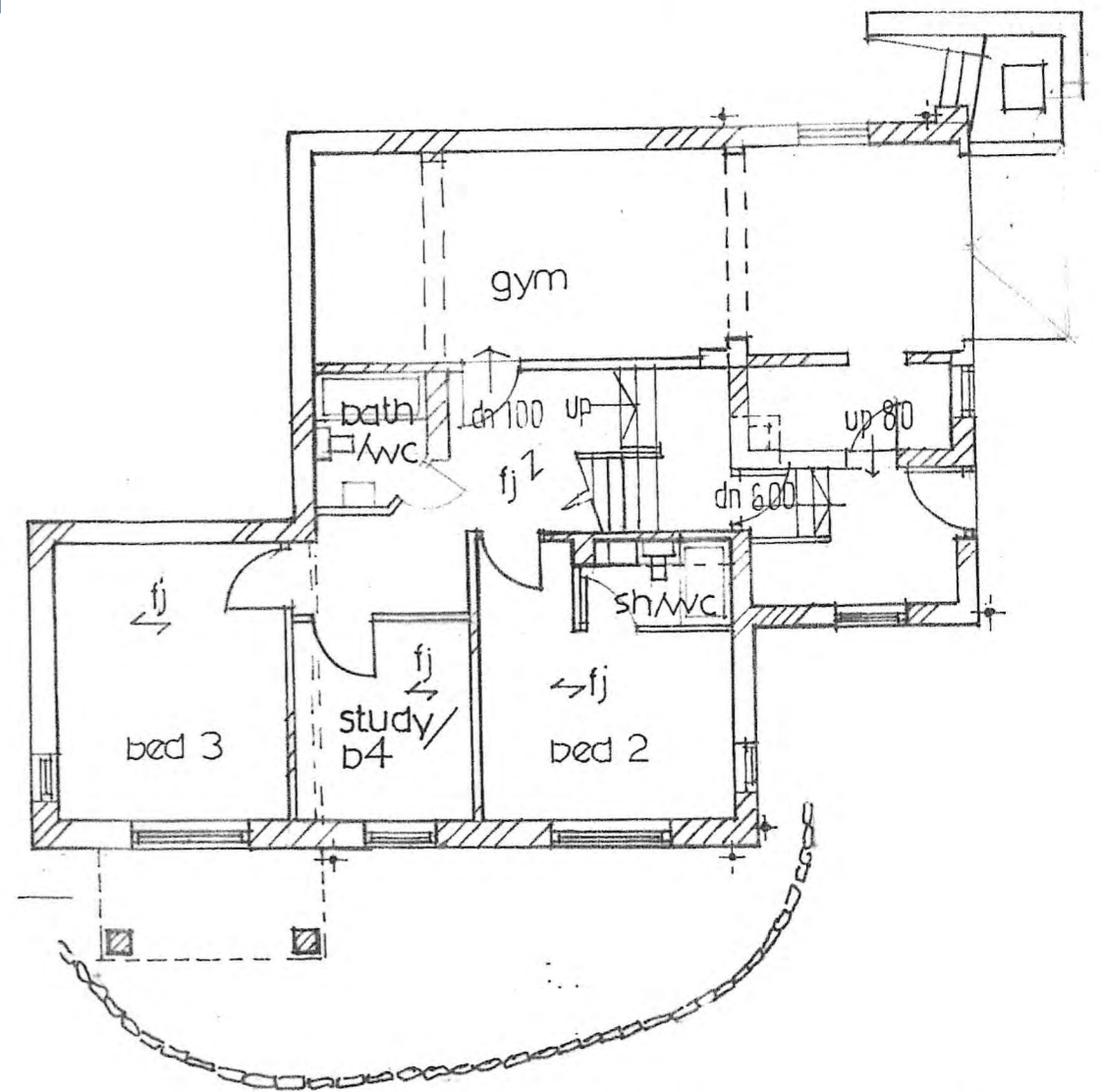

lower ground floor plan 1:100
EXISTING

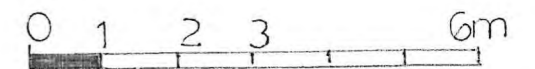

A 11/20
A

Dwg no. 2020/22/1(ii)

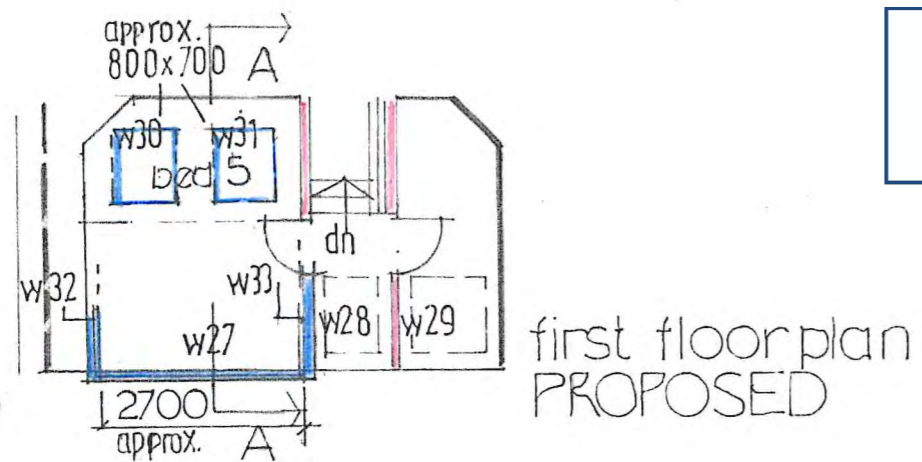
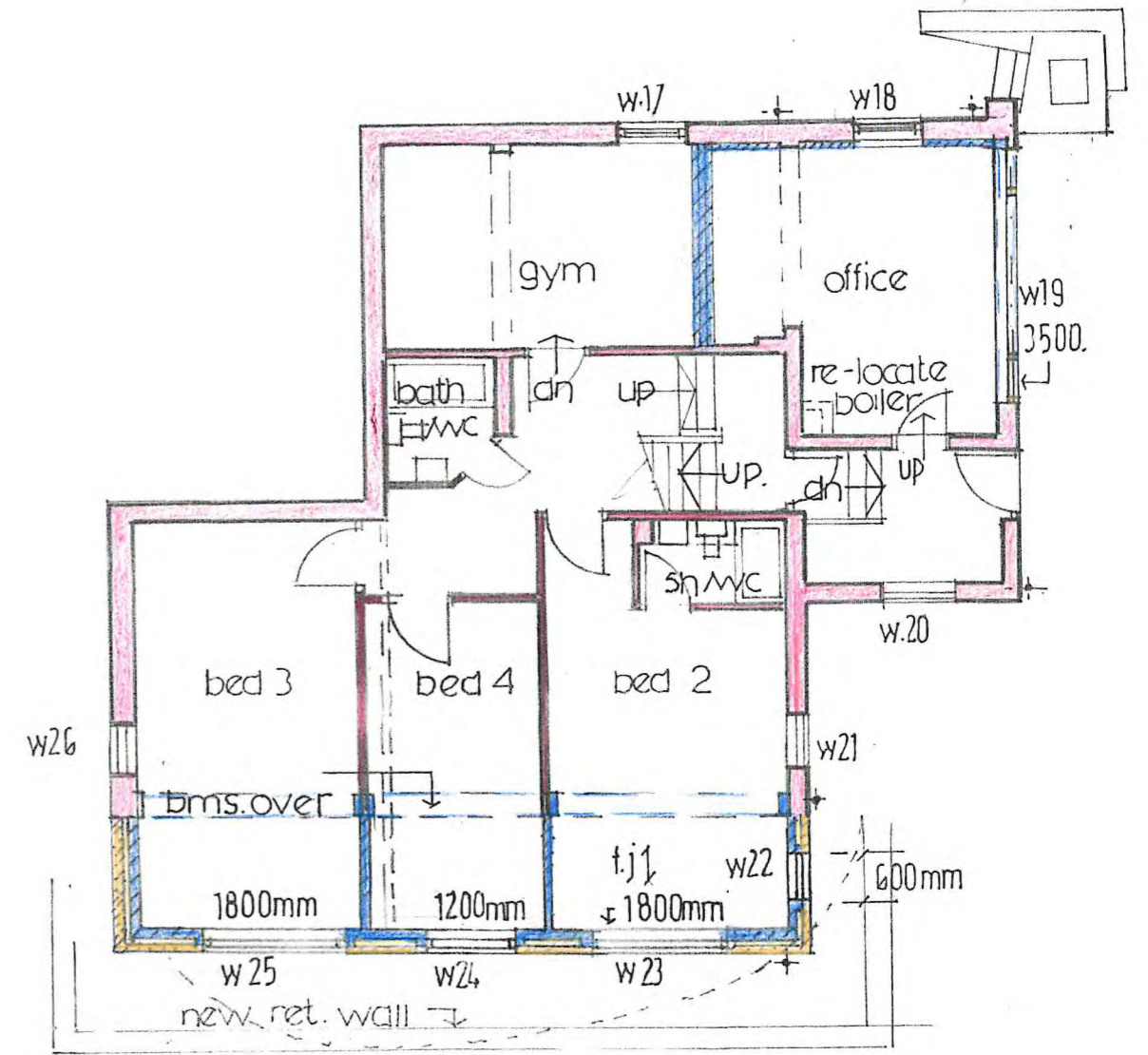
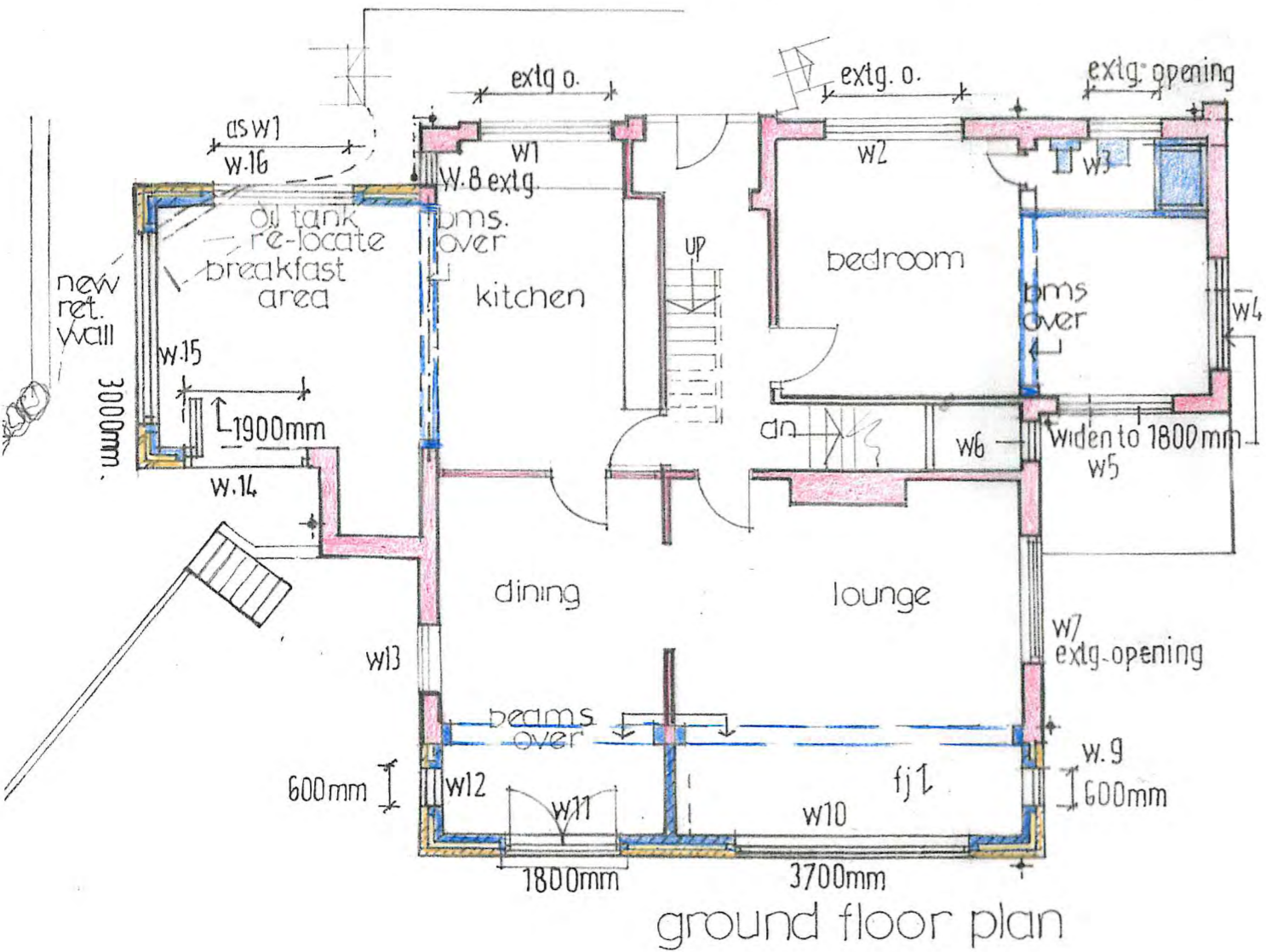
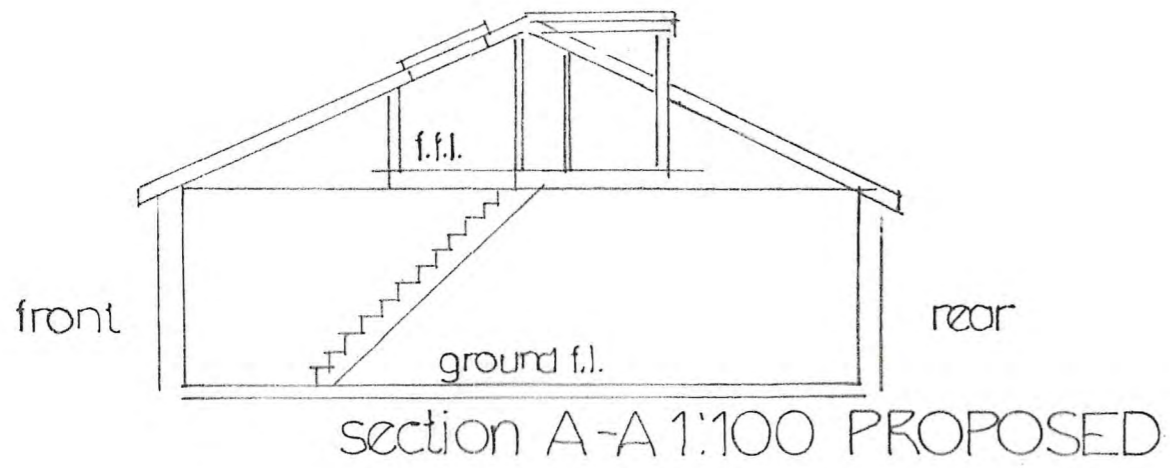

NYMNP
14/12/2020

Dwg no 2020/22/3(i)

A10/2020
A

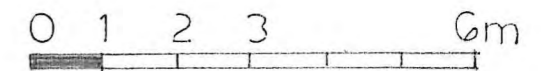

Dwg no. 2020/22/3(ii)

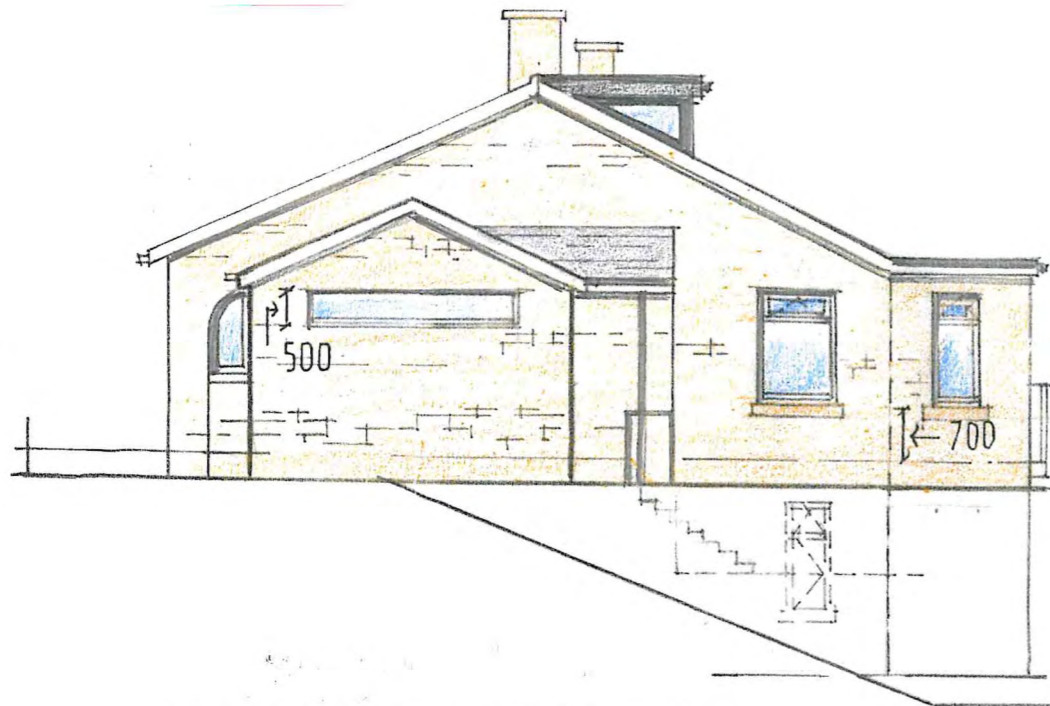

WEST ELEVATION 1:100
PROPOSED



ELEVATION TO ROAD 1:100
PROPOSED

NYMNP
14/12/2020

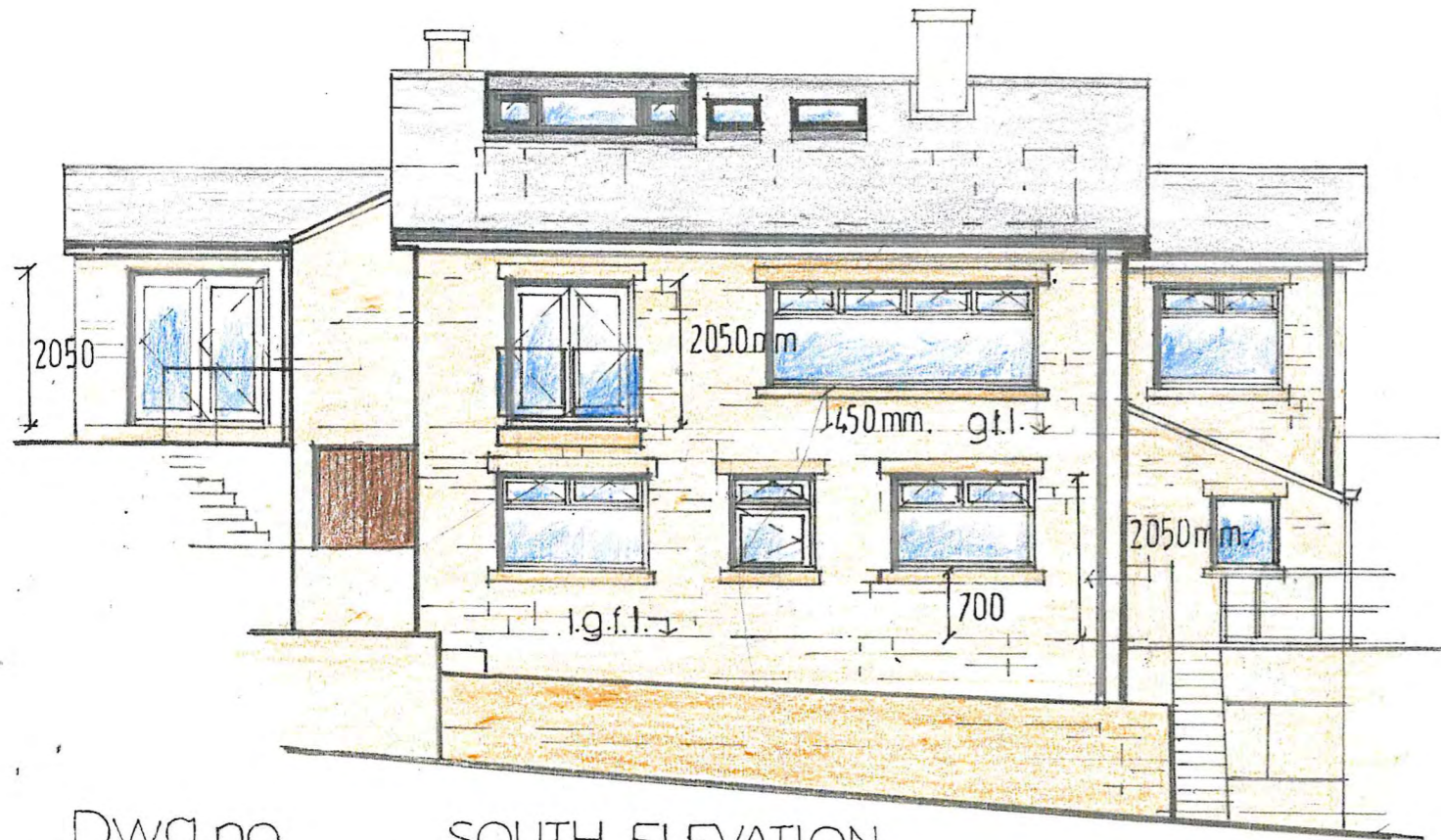

Dwg.no. 2020/22/5(i)
SOUTH ELEVATION 1:100
PROPOSED

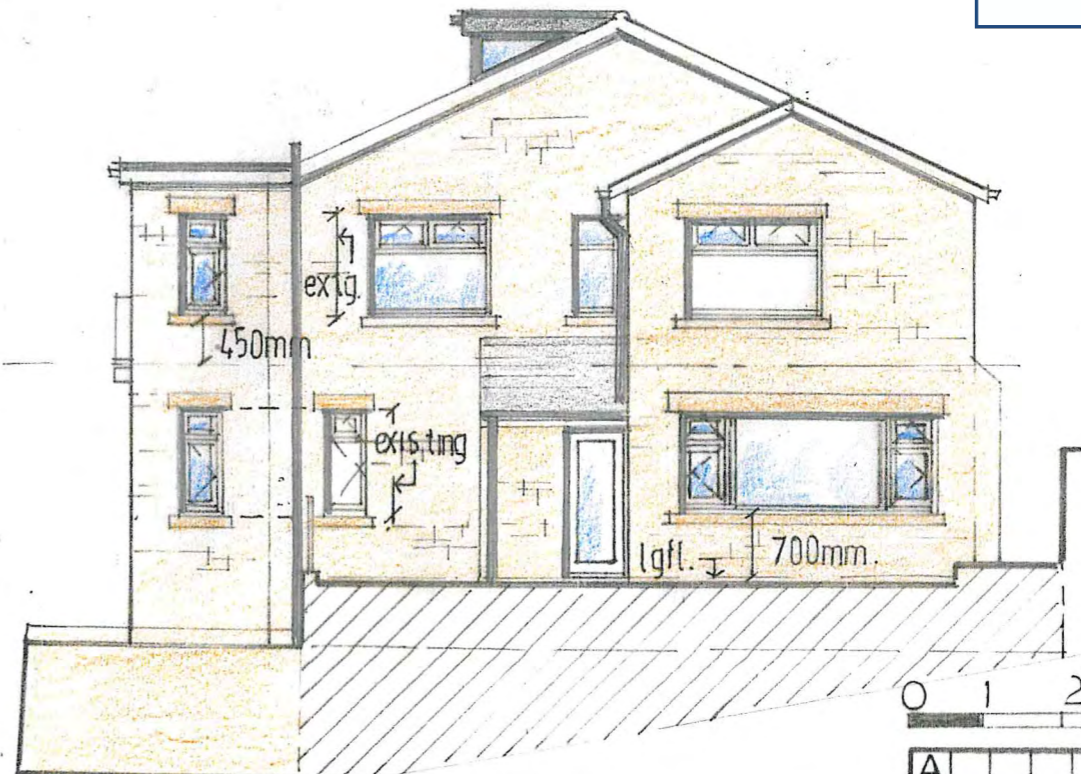

EAST ELEVATION 1:100
PROPOSED

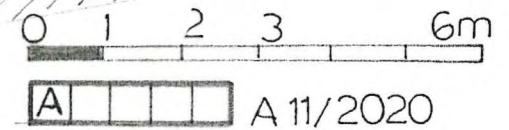

Dwg. no. 2020/22/5(ii)

NYMNPA
14/12/2020

PROPOSED SHED
DETAILS 1:100 at A4

Onduline corrugated
sheet roofing

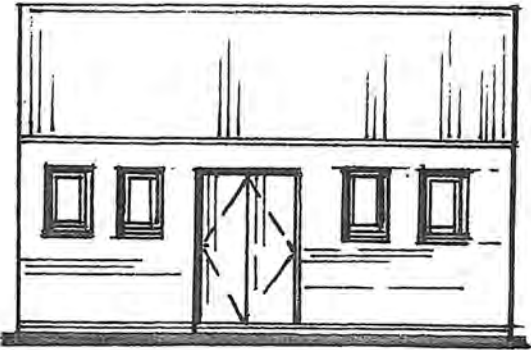

elevation A

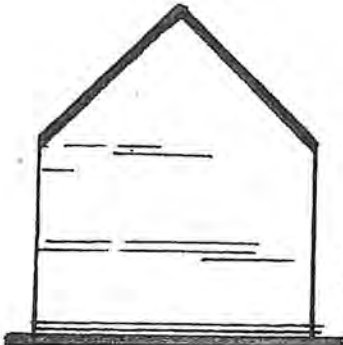

stained
timber
boarding

elevation B

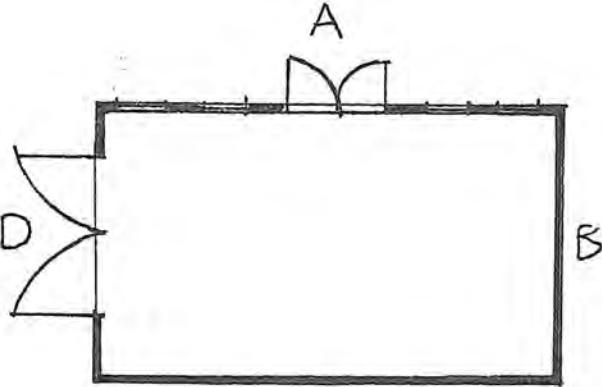

plan

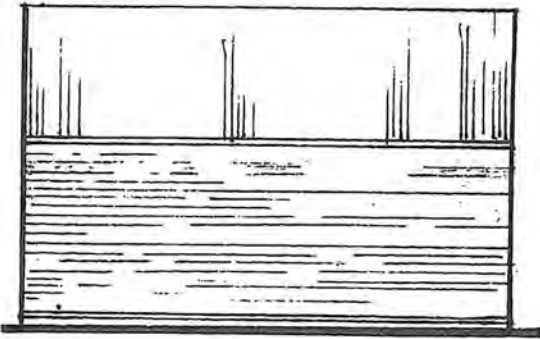

elevation C

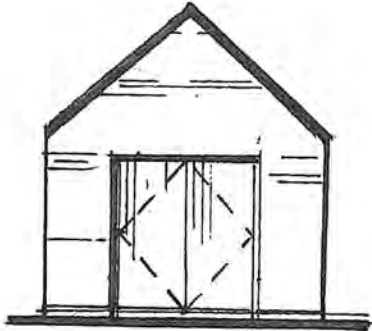

elevation D



Dwg.no. 2020/23/7