

NYMNPA

07/01/2021

Valley View

Underhill

Glaisdale

Whitby

Yo21 2PF

January 5th 2021

Dear Megan re 9 Barton's Row Egton

Please find copy of drawing showing pitched roof to rear first floor extension hope you got my email regarding the window and render details

Kind regards Eric

Eric Matthew



**PROPOSED**

AMENDED

NYMNP  
07/01/2021



**REAR ELEVATION**

**FRONT ELEVATION**  
SCALE 1:100

**SIDE ELEVATION**

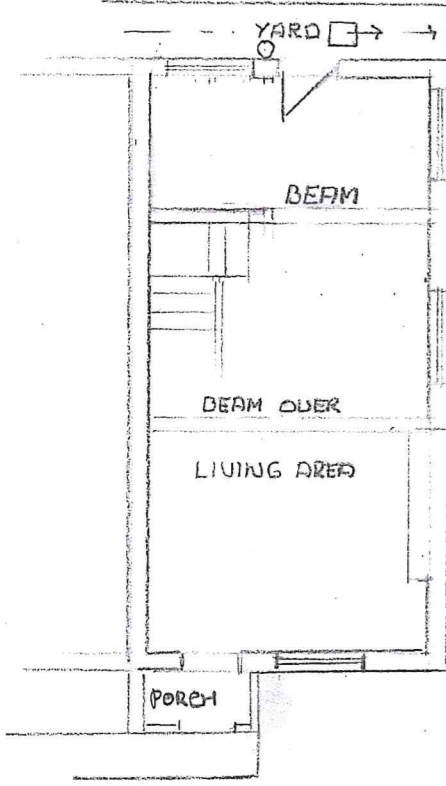

**GROUND FLOOR**

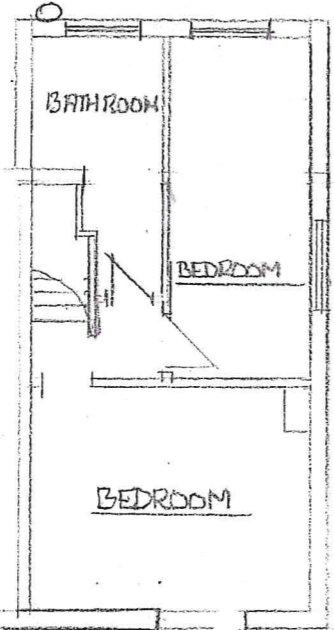

**FIRST FLOOR**

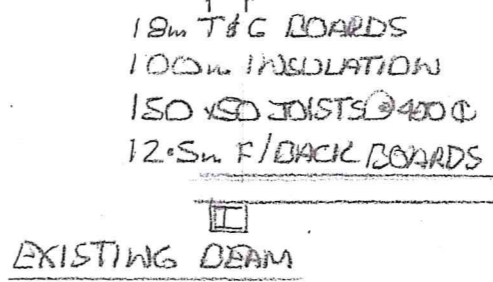

SCALE 1:50

**DRAINAGE**  
100m SUP TO EXISTING SYSTEM  
38m WASTE PIPES WITH DEEP SEAL TRAPS  
100m HALF ROUND PVC GUTTERS BLACK  
65m PVC FALL PIPE TO EXISTING BLACK SYSTEM  
PVC INSPECTION CHAMBER

**ROOF**  
SLATE ROOF COVERING  
40x75 TANGULIZED BATTENS ON CROSS BATTEN  
ON HOT BEDDED FELT ON 18m BT PLY  
100x50 SPARS @ 400m c  
100x50 CEILING JOISTS @ 400m c  
12.5m FOILBACK PLASTERBOARD & PLASTER SKIM

**WALLS**  
RENDER FINISH  
100m 7 NT BLOCKS  
50m KINGSPAN INSULATION  
5m STAINLESS TIES M<sup>2</sup>  
50m CAULTY  
100m BLOCK  
12.5m DOT & DAG PLASTERBOARD AND SKIM  
CATNIC CN B GALVANIZED AND INSULATED UNTELS  
MIN 150m END BEARING

**EXISTING STRUCTURE**  
**WINDOWS**  
DOUBLE GLAZED 20m VOID UPVC WINDOWS TO MATCH EXISTING  
8000m TRICKLE WENTS  
1/20TH FLOOR AREA OPENING SASHES  
CHECK EXISTING FOUNDATIONS

T/D/34/2020  
**PROPOSED REAR FIRST FLOOR EXT**  
**AT 9 BARTON ROW**  
**EGTON**  
**FOR MR KYLE ROBINSON**  
SCALE 1:100