

EST/MUL/EBCP/05
National Park area

SCALE :
1 : 2500

DATE :
10/12/2020



For identification purposes only

Map data shown may contain Ordnance Survey © products supplied by
Pear Technology Services Ltd. Email: info@peartechnology.co.uk
© Crown Copyright and database rights from 1997 to this day
Ordnance Survey © licence number 100023148

NYMNPA

23/12/2020

Sandsend

Mulgrave Woods

East Row Beck

East Row Bridge

East Row

Preston Head

Birstly Dale

Meadowfields

ns

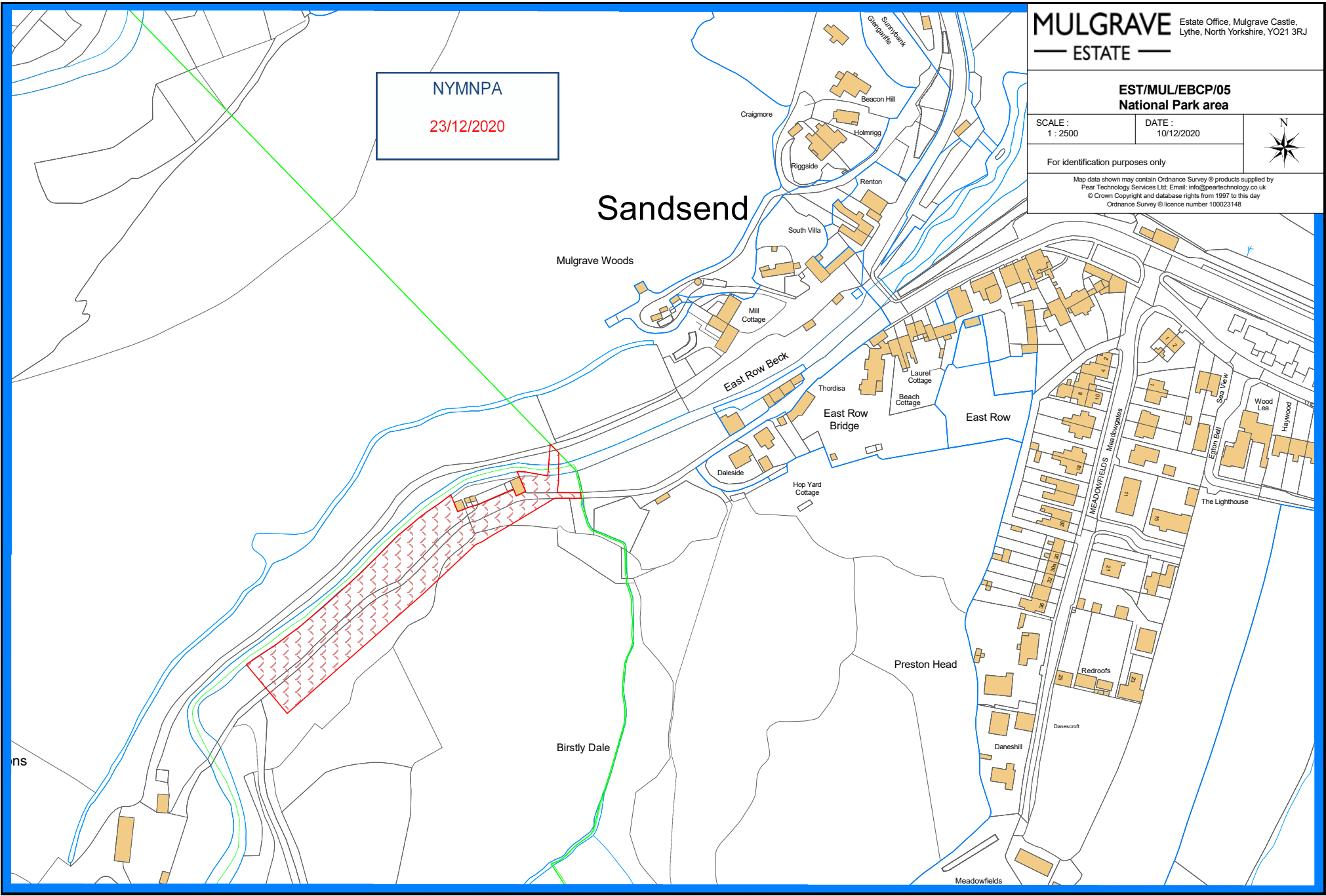

MULGRAVE Estate Office, Mulgrave Castle,
Lythe, North Yorkshire, YO21 3RJ
— ESTATE —

EST/MUL/EBCP/08
National Park area

SCALE :
1 : 1000

DATE :
10/12/2020



For identification purposes only

Map data shown may contain Ordnance Survey © products supplied by
Pear Technology Services Ltd; Email: info@peartechnology.co.uk
© Crown Copyright and database rights from 1997 to this day
Ordnance Survey © licence number 100023148

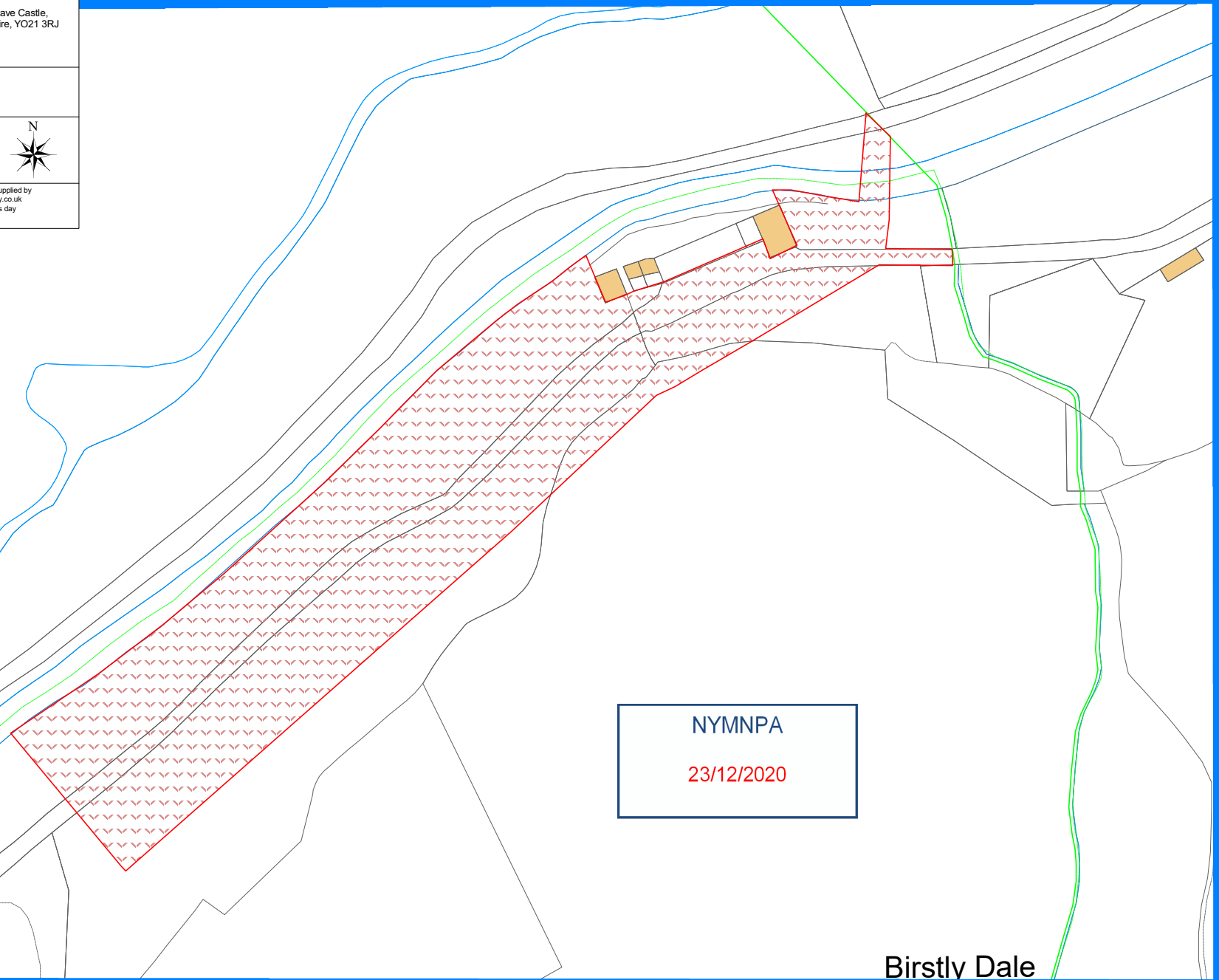

Birstly Dale

NYMNPA
23/12/2020

MULGRAVE Estate Office, Mulgrave Castle,
Lythe, North Yorkshire, YO21 3RJ
— ESTATE —

EST/MUL/EBCP/06

SCALE :
1 : 2500

DATE :
10/12/2020



For identification purposes only

Map data shown may contain Ordnance Survey © products supplied by
Pear Technology Services Ltd. Email: info@peartechnology.co.uk
© Crown Copyright and database rights from 1997 to this day
Ordnance Survey © licence number 100023148

Sandsend

Mulgrave Woods

East Row Beck

East Row Bridge

East Row

Preston Head

Birstly Dale

Meadowfields

ns

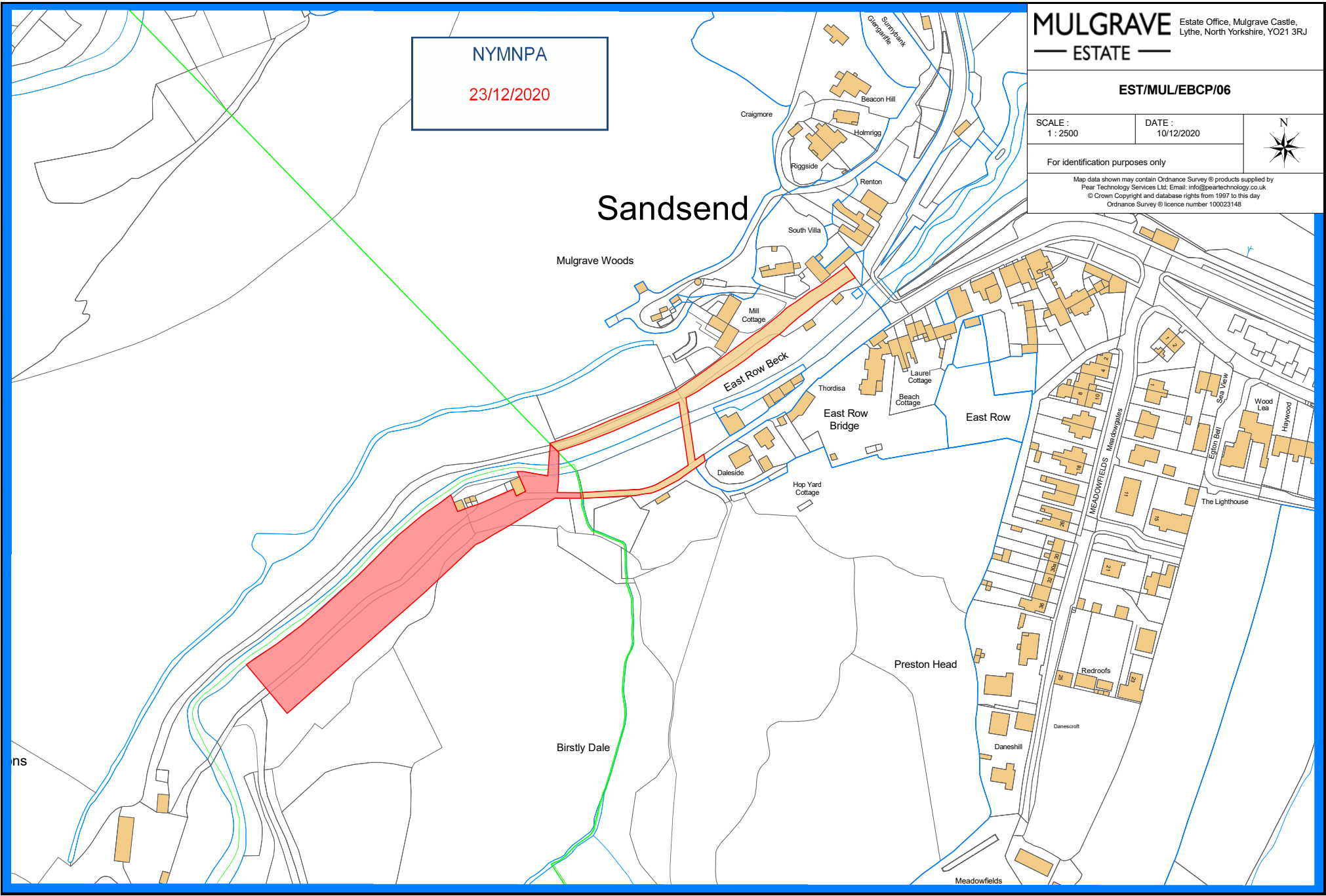

MULGRAVE Estate Office, Mulgrave Castle,
Lythe, North Yorkshire, YO21 3RJ
— ESTATE —

EBSK01 Sandsend car park (existing)

SCALE :
1 : 1250

DATE :
09/12/2020



For identification purposes only

Map data shown may contain Ordnance Survey © products supplied by
Pearl Technology Services Ltd. Email: info@pearltechnology.co.uk
© Crown Copyright and database rights from 1997 to this day
Ordnance Survey © licence number 100023148

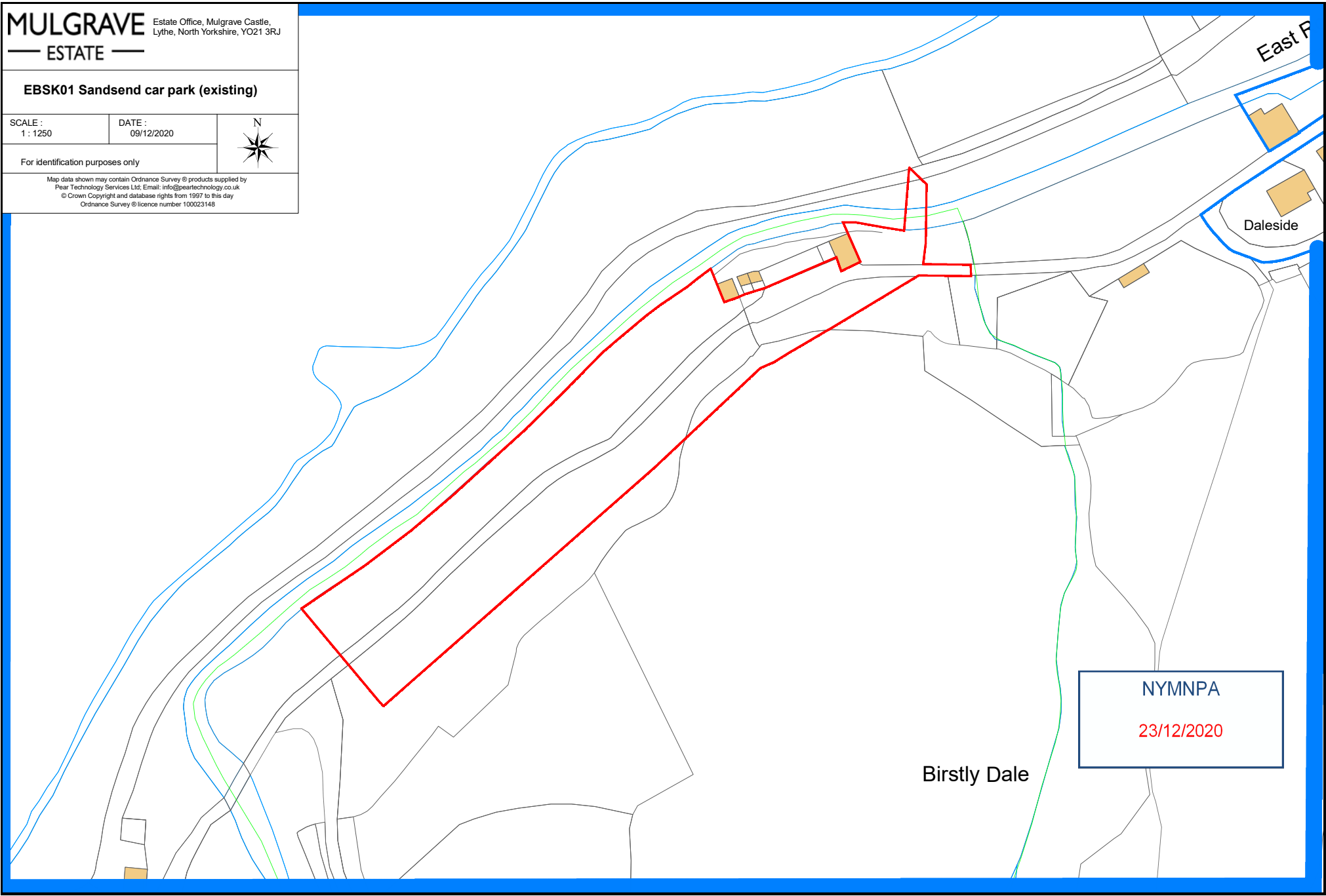

NYMNPA
23/12/2020

NYMNP
23/12/2020

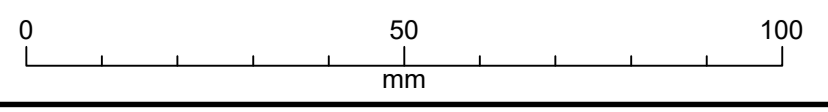
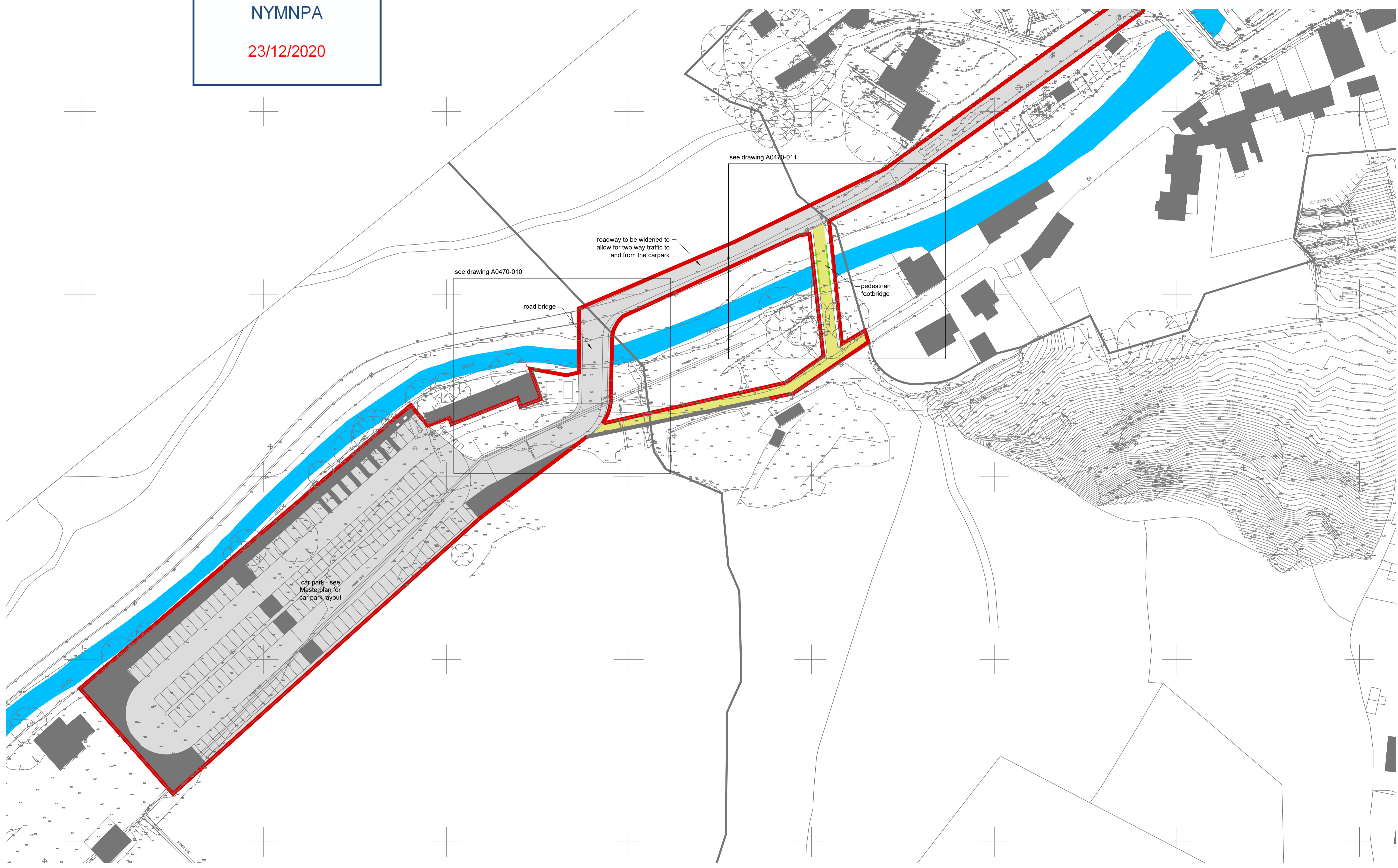

Status Planning		01904 379 510 Project Mulgrave Estates Bridges to East Row Beck Carpark, Sandsend				
Drawing Title Proposed Site Layout		Issue date 16.10.20	Drawn NR	Check MP	App. NR	
Drawing no. A0470 - 001		Rev. P2				

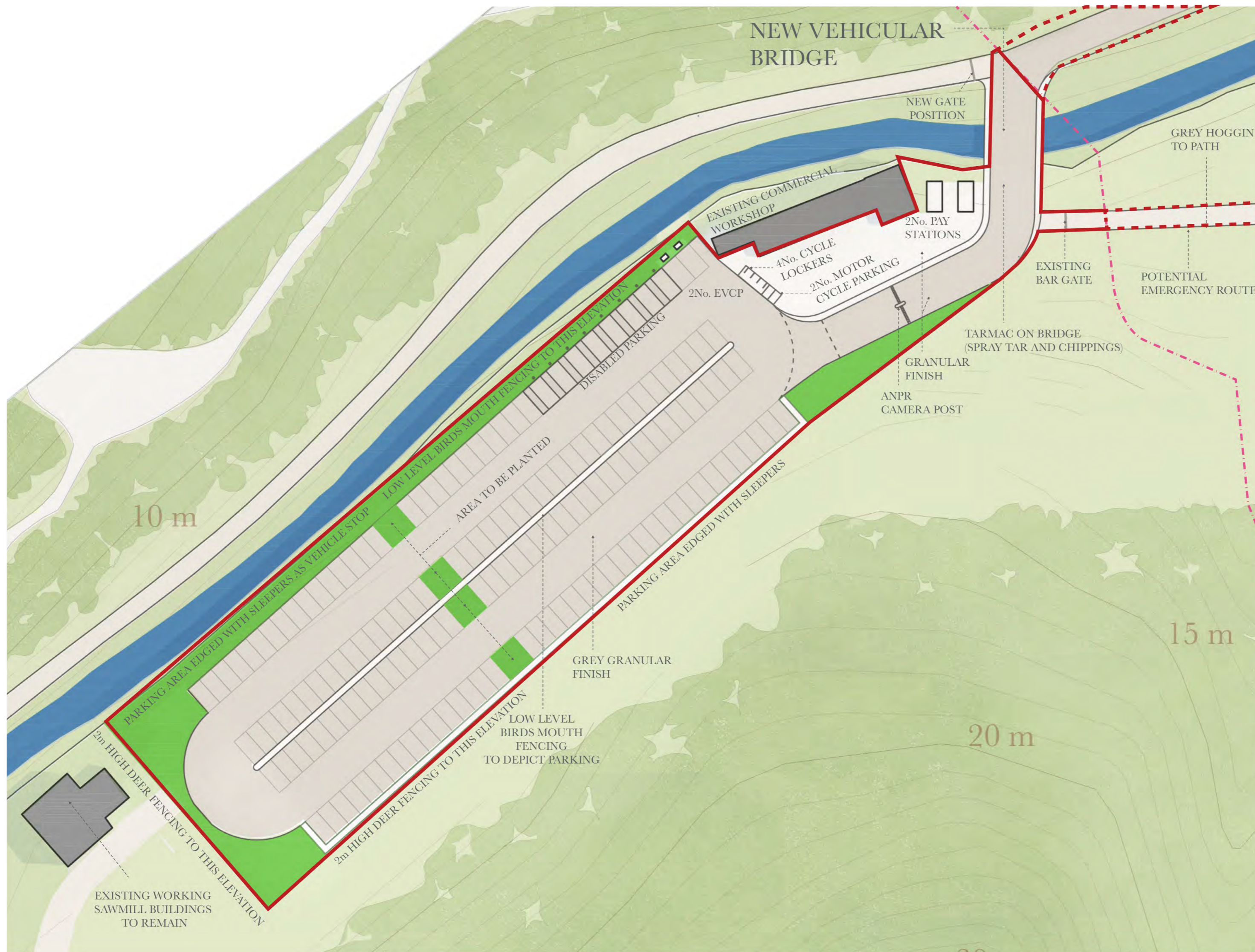

NYMNP
23/12/2020

DEVELOPMENT AREA:
5946.2m²
(0.59ha or 1.47Ac)

- PLANNING APPLICATION BOUNDARY
- PART OF PROPOSAL WITHIN NORTH YORK MOORS NATIONAL PARK AREA, SUBJECT TO SEPARATE PLANNING APPLICATION
- NORTH YORK MOORS NATIONAL PARK/ SCARBOROUGH BOROUGH COUNCIL BOUNDARY
- EXISTING BUILDINGS
- PEDESTRIAN PATHS
- MAIN ROAD
- GREEN AREAS
- WOODLAND

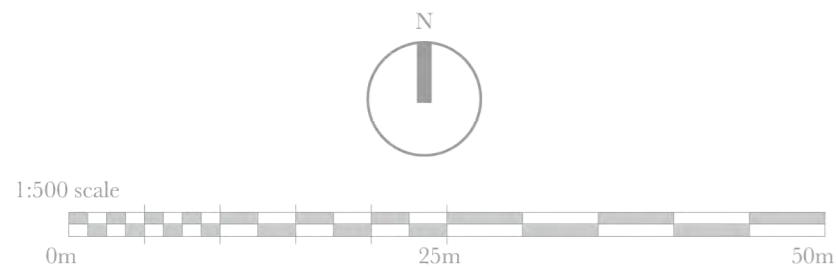

TITLE MASTERPLAN PARKING AND BRIDGE	SCALE 1:500 @ A2	SANDSEND EAST BECK DEVELOPMENT
NUMBER EBSK 20	DATE 18 12 2020	FRANCIS ROBERTS ARCHITECTS
	DRAWN DDR & DK	

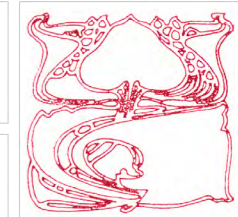

PROPOSED DEVELOPMENT AND ADMINISTRATIVE BOUNDARIES

- BOUNDARY OF LAND ON THE REGISTER OF PARKS AND GARDENS OF SPECIAL HISTORIC INTEREST
- PLANNING APPLICATION BOUNDARY
- - - CONSERVATION AREA BOUNDARY
- CONSERVATION AREA
- - - NORTH YORK MOORS NATIONAL PARK/SCARBOROUGH BOROUGH COUNCIL BOUNDARY
- NORTH YORK MOORS NATIONAL PARK/SCARBOROUGH BOROUGH COUNCIL
- SCARBOROUGH BOROUGH COUNCIL

PROPOSED DEVELOPMENT

- BOUNDARY OF LAND ON THE REGISTER OF PARKS AND GARDENS OF SPECIAL HISTORIC INTEREST
- PLANNING APPLICATION BOUNDARY
- MAIN ROAD
- PEDESTRIAN PATHS

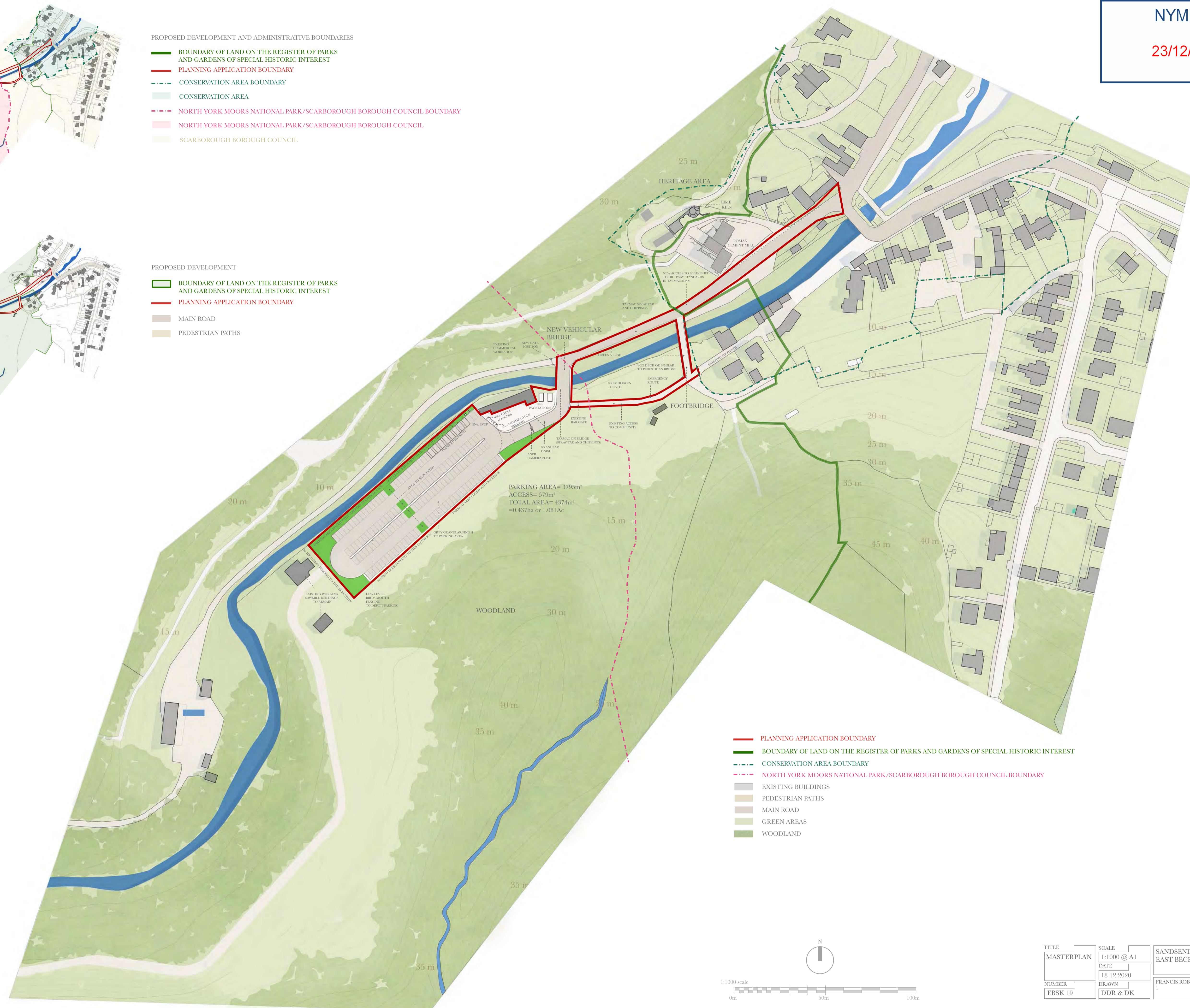
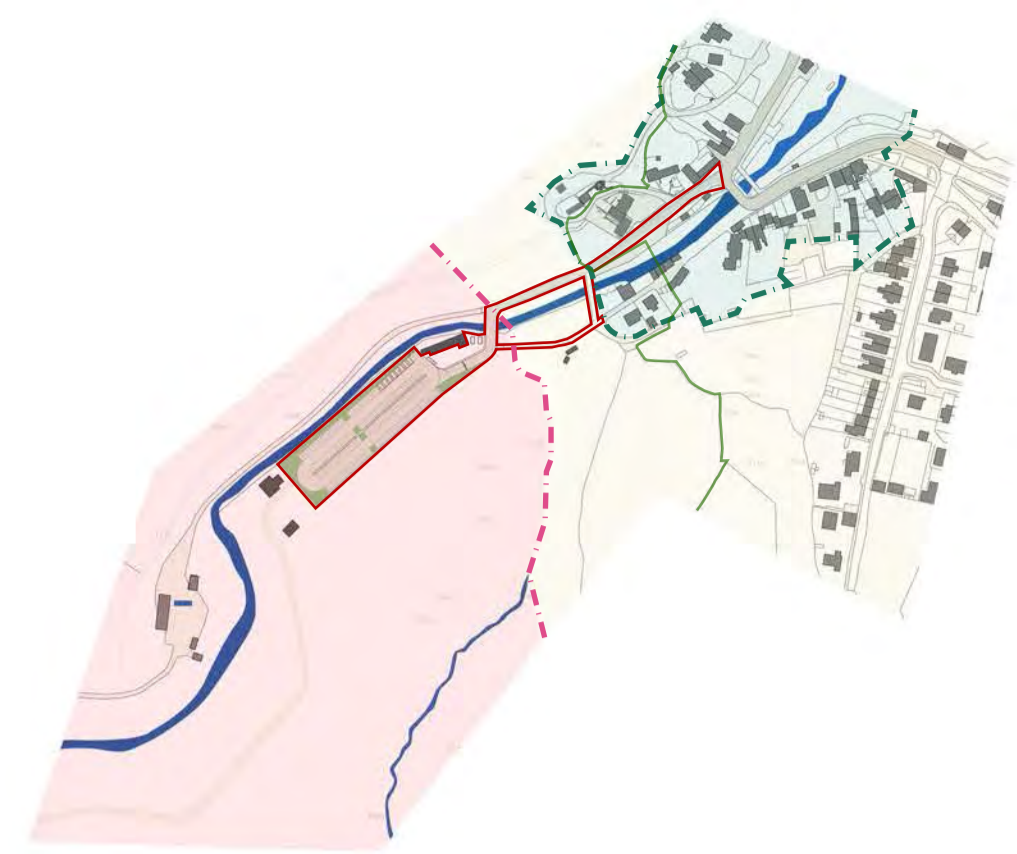

- PLANNING APPLICATION BOUNDARY
- BOUNDARY OF LAND ON THE REGISTER OF PARKS AND GARDENS OF SPECIAL HISTORIC INTEREST
- - - CONSERVATION AREA BOUNDARY
- - - NORTH YORK MOORS NATIONAL PARK/SCARBOROUGH BOROUGH COUNCIL BOUNDARY
- EXISTING BUILDINGS
- PEDESTRIAN PATHS
- MAIN ROAD
- GREEN AREAS
- WOODLAND

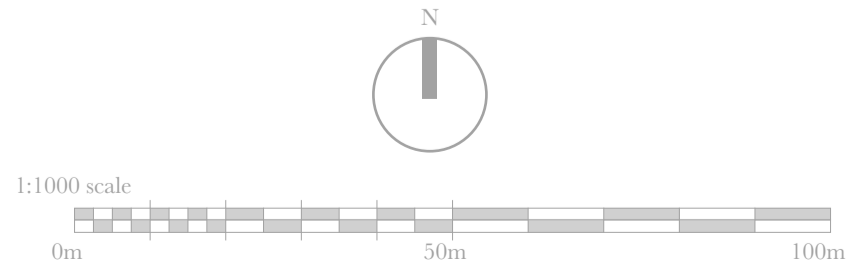

TITLE	SCALE	SANDBEND
MASTERPLAN	1:1000 @ A1	EAST BECK DEVELOPMENT
NUMBER	DATE	FRANCIS ROBERTS ARCHITECTS
EBSK 19	18 12 2020	1
	DRAWN	
	DDR & DK	

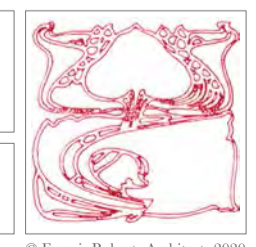

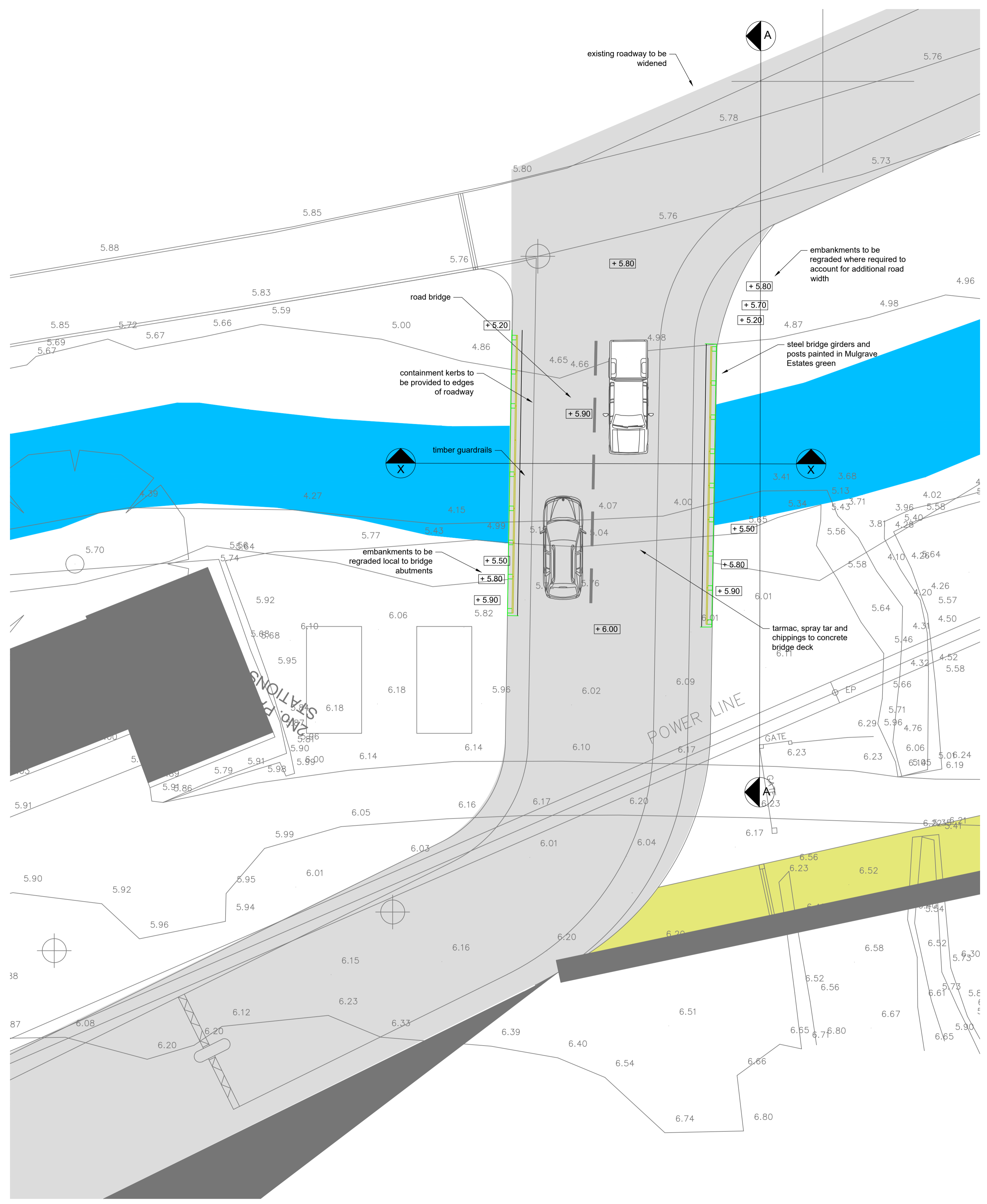

Plan Road Bridge
Scale 1:100

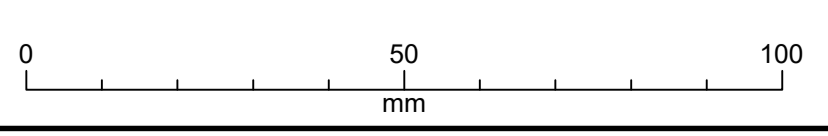

NYMNP
23/12/2020

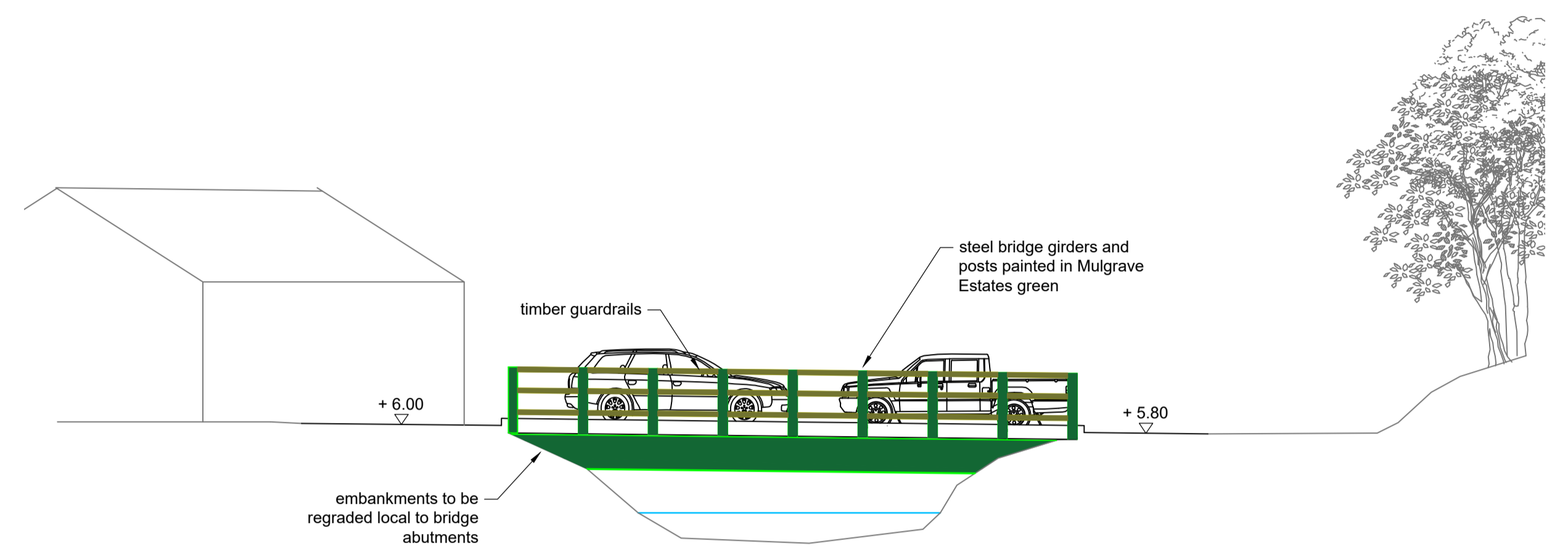

Elevation A-A
Road Bridge
Scale 1:100

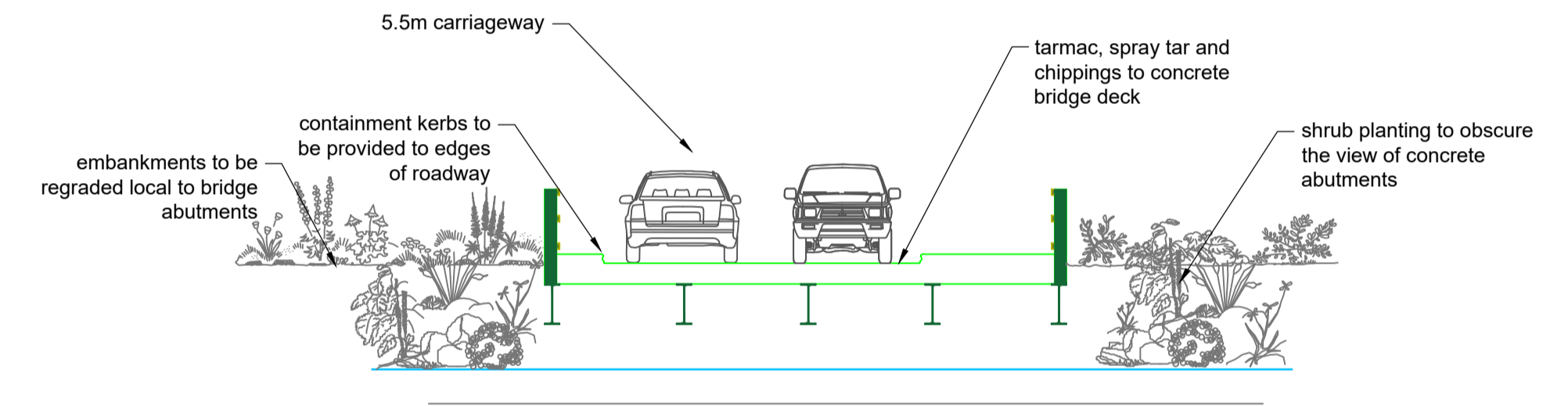

Section X-X
Through Road Bridge
Scale 1:100

ning		01904 379 510 27 Moorcroft Rd York YO24 2RQ		RIDGE CONSULTING ENGINEERS	
Mulgrave Estates Bridges to East Row Beck Carpark, Sandsend		Issue date 16.10.20	Drawn NR	Check MP	App. NR
Road Bridge Proposed Plans & Elevations		Size A1	Drawing no. A0470 - 010		Rev. P3

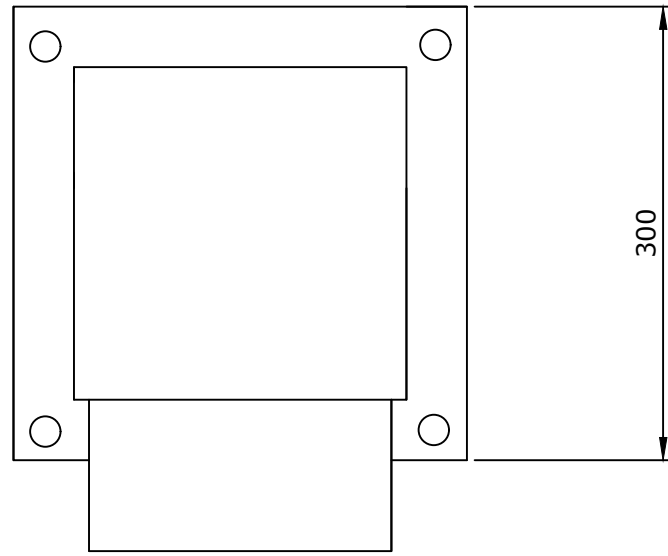

Steel
finished
in Black

NYMNPA
23/12/2020

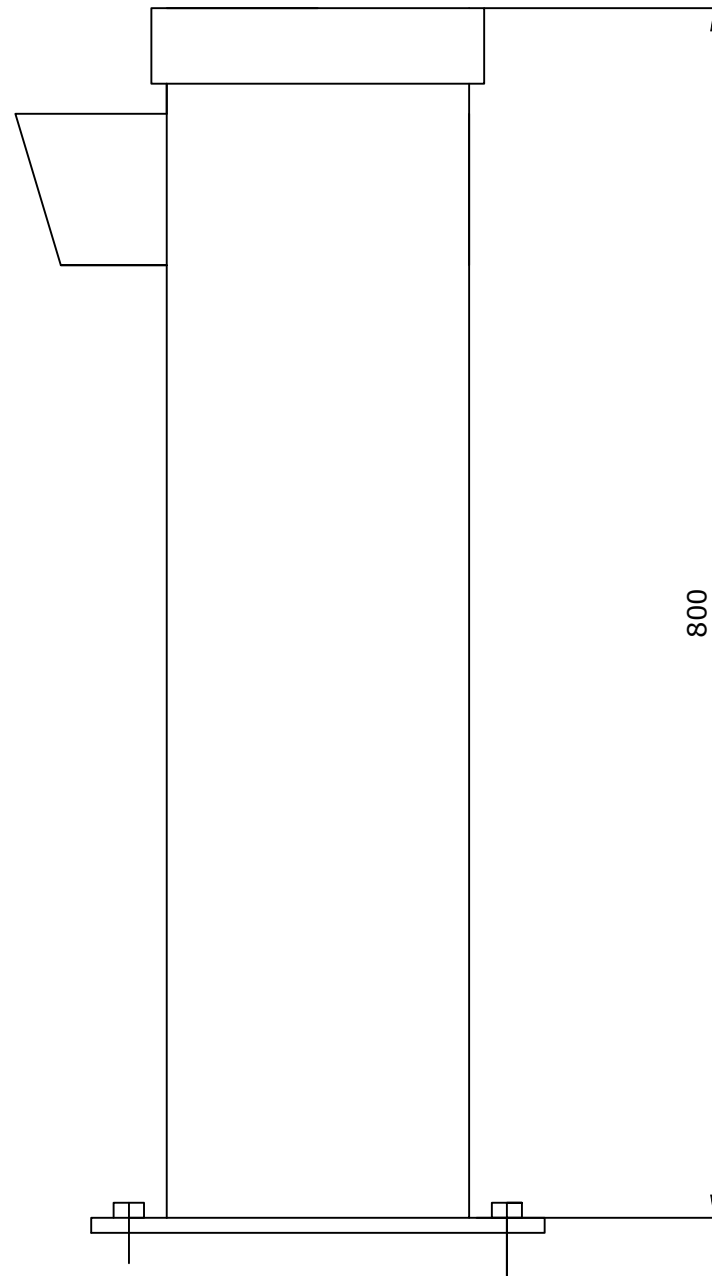
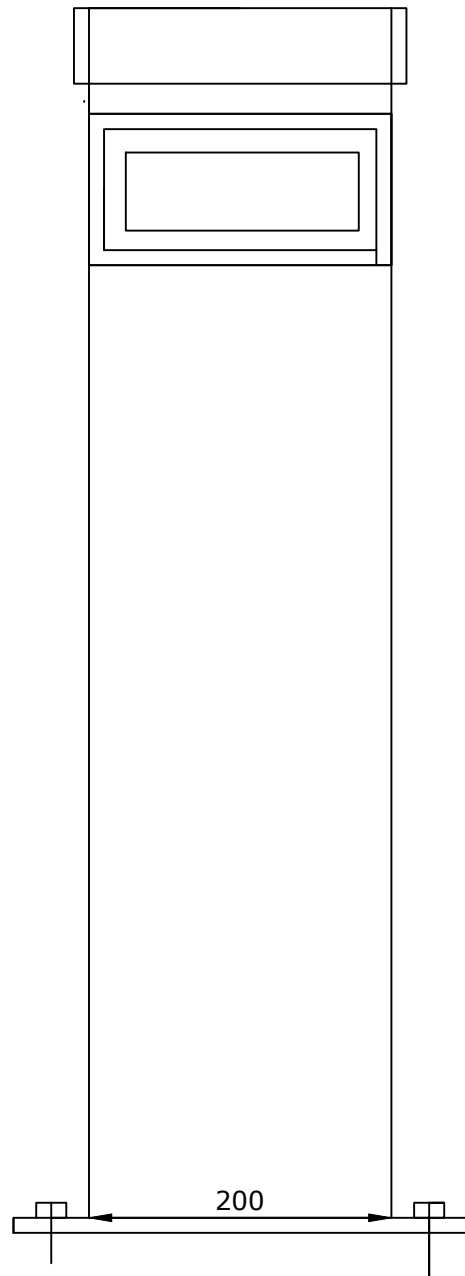

MULGRAVE

-----ESTATE-----

DO NOT SCALE

This drawing is protected by Copyright
OS Licence No: XXX
All Dimensions are in millimeters

Notes:

X	XX/XX/XX	XXX
Rev	Date	Description

Client:
Mulgrave Estate

Site Address:
EAST BECK
SANDESEND
WHITBY
NORTH YORKS

Job Title: Pay Station

Drawing Title: Number plate reader post

Drawn: IL	Date: 17/09 /20	Drawn:	Date:
--------------	--------------------	--------	-------

Contract No:	Scale: 1:20 @ A3
--------------	---------------------

Drawing No: EST/MUL/EBCP/01	Rev:
--------------------------------	------

MULGRAVE

-----ESTATE-----

DO NOT SCALE

This drawing is protected by Copyright
OS Licence No: XXX
All Dimensions are in millimeters

Notes:

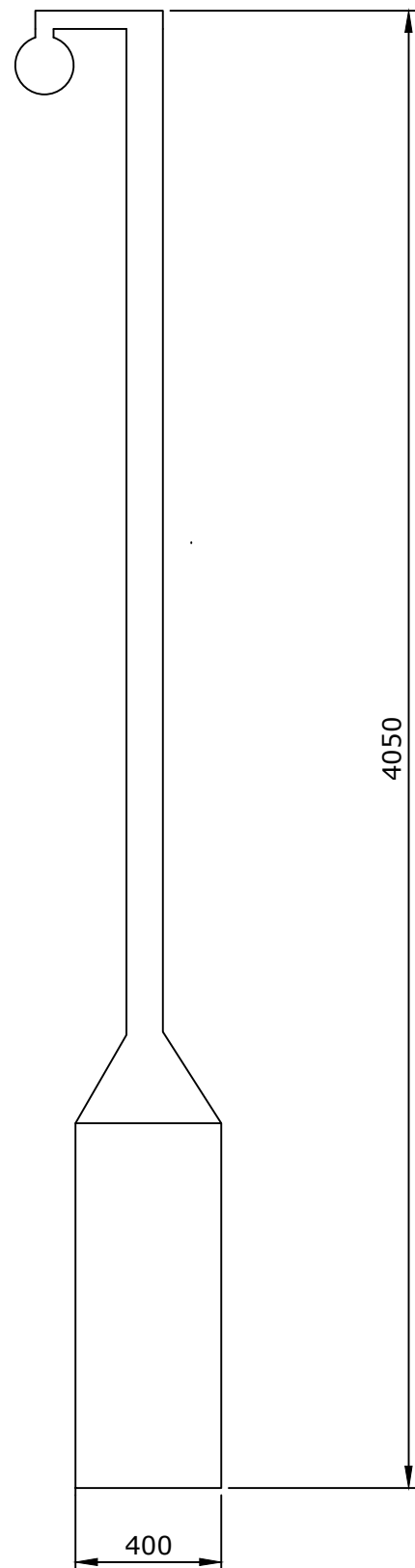

Steel fabrication finished in
black

NYMNPA

23/12/2020

X	XX/XX/XX	XXX
Rev	Date	Description

Client:
Mulgrave Estate

Site Address:
EAST BECK
SANDESEND
WHITBY
NORTH YORKS

Job Title: CCTV Post

Drawing Title: Number plate reader post

Drawn:	Date:	Drawn:	Date:
IL	17/09 /20		

Contract No:	Scale:
	1:20 @ A3

Drawing No:	Rev:
EST/MUL/EBCP/02	

MULGRAVE

-----ESTATE-----

DO NOT SCALE
 This drawing is protected by Copyright
 OS Licence No: XXX
 All Dimensions are in millimeters

Notes:

NYMNP

23/12/2020

Rev	Date	Description
X	XX/XX/XX	XXX

Client:
 Mulgrave Estate

Site Address:
 EAST BECK
 SANDSEND
 WHITBY
 NORTH YORKS

Job Title: Pay Station

Drawing Title:

Drawn: IL	Date: 17/09 /20	Drawn:	Date:
--------------	--------------------	--------	-------

Contract No: Scale:
1:20 @ A3

Drawing No:
EST/MUL/EBCP/03 Rev:

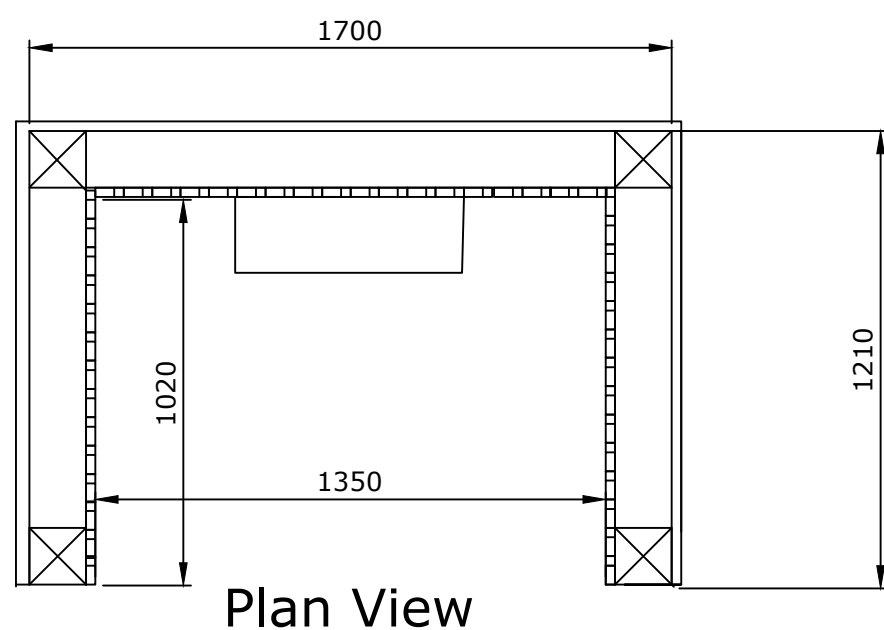
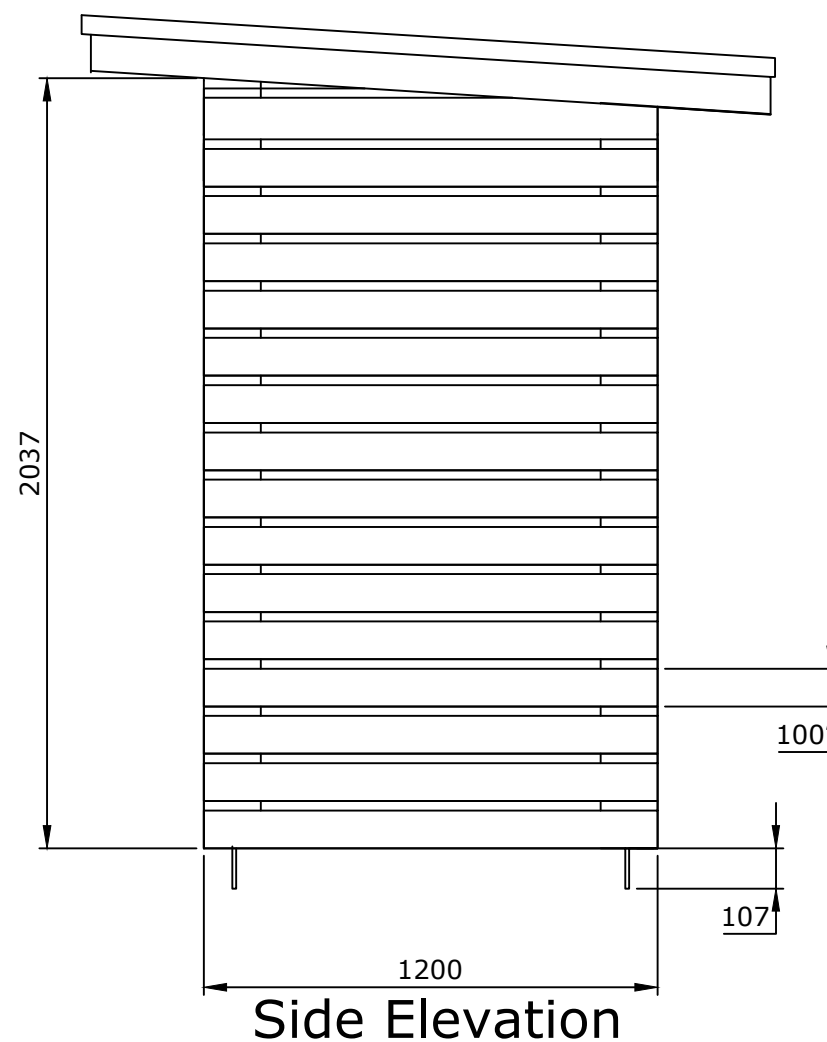
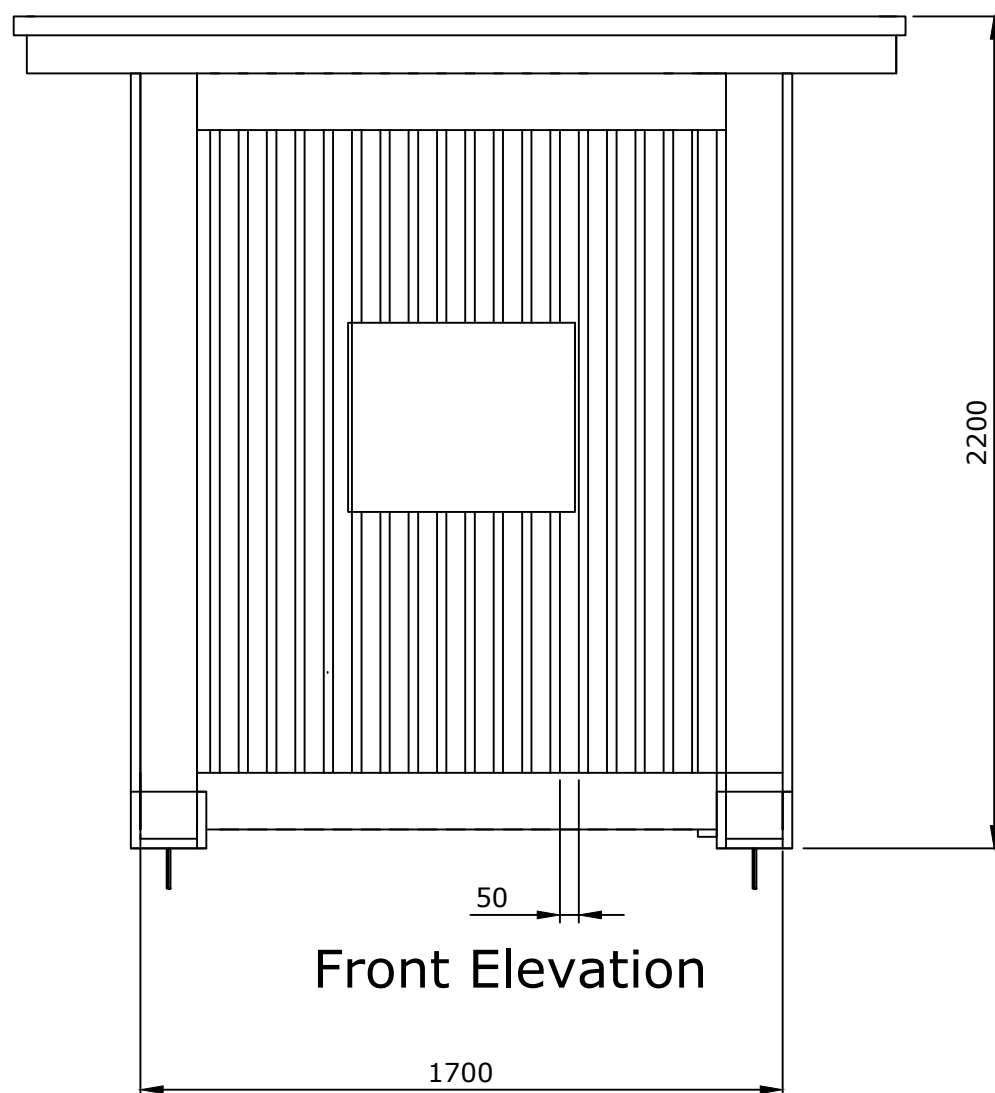

Notes

150 x 150 larch posts to be internally clad with 50 x 25 larch untreated and left to silver and to be externally clad with 100 x 25 larch untreated and left to silver. To be fitted with internal low level PIR activated bulk head light.