

Valley View

Underhill

Glaisdale

Whitby

YO21 2PF

January 14th 2021



Dear Megan,

Re 9 Barton's Row Egton Ref NYM/2020/0852/FL

Please find copy of window detail along with confirmation that we are replacing the existing ground floor front timber window and it is the side and rear elevation which is to be rendered

Kind regards. Eric

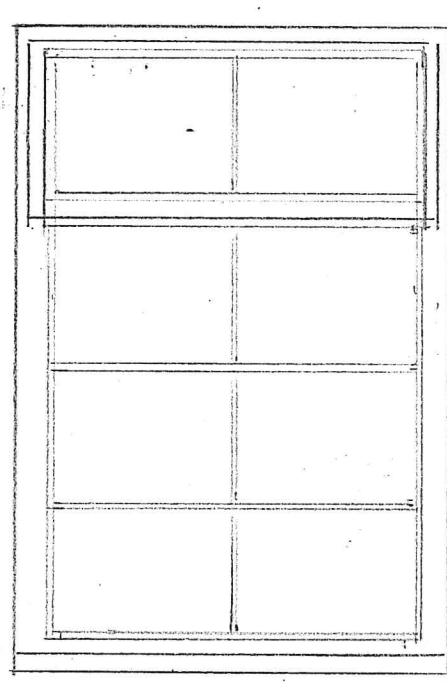
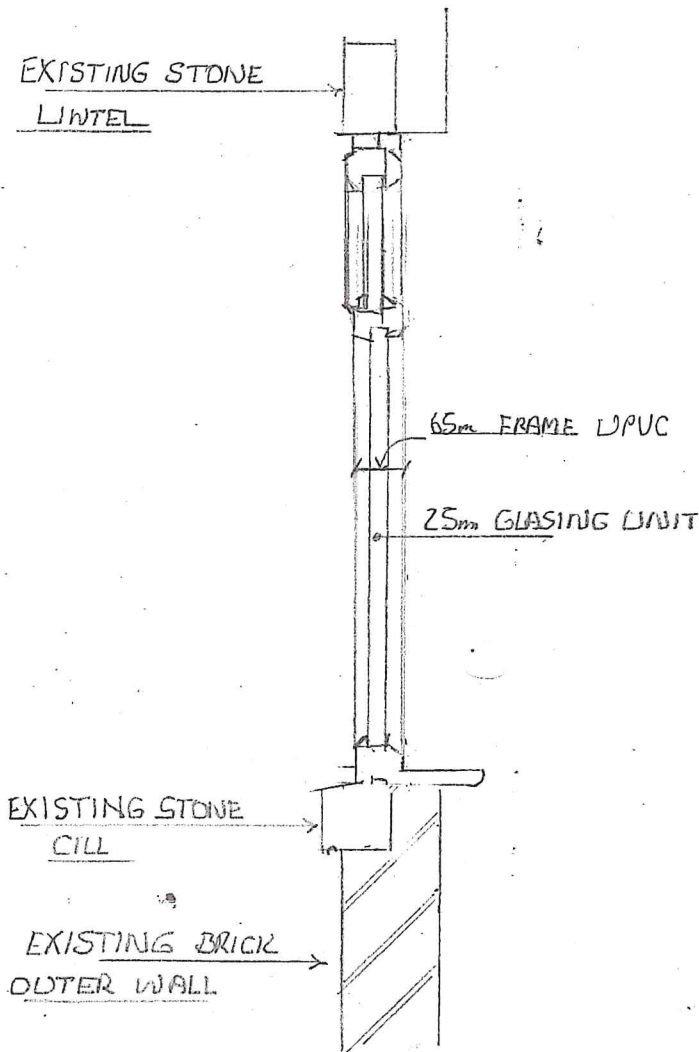

60 UPVC FRAME

14-16 BEADS EXTERNAL
8-10mm THICK

BEADING IS GLUED ONTO FACE OF GLASS BOTH EXTERNAL FACE AND INTERNAL AND NOT INTERNAL BETWEEN PANEES OF GLASS

THIS DETAIL IS TAKEN FROM COWANS OF WHITBY UPVC WINDOW AND DOOR MANUFACTURERS

SCALE 1:20

PLANNING REF NYM/2020/0852/FL

WINDOW DETAILS
9 BARTONS ROAD
EGTON

PROPOSED REF NYP/2020/0852/FL

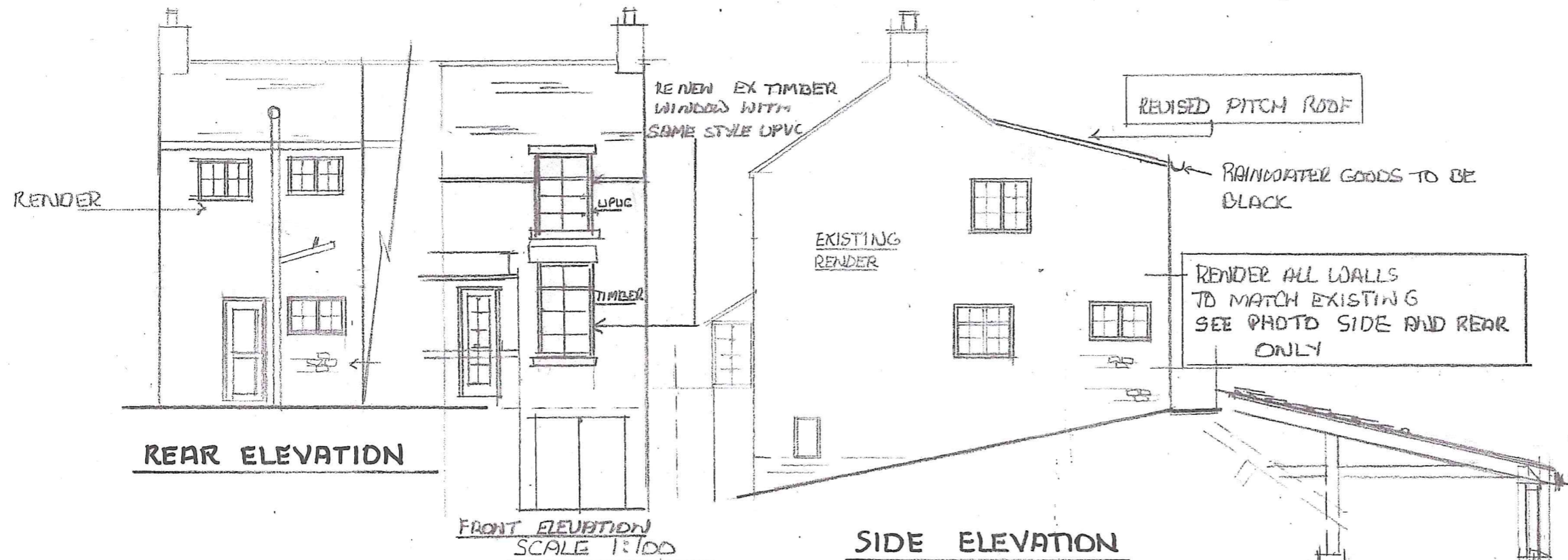

ROOF
 SLATE ROOF COVERING
 40x75 TANGLED BATTENS ON CROSS BATTEN
 ON HOT BEDDED FEET ON 18mm BT PLY
 100x50 SPARS @ 400mm c
 100x50 CEILING JOISTS @ 400mm c
 12.5mm FOILBACK PLASTERBOARD & PLASTER SKIM

WALLS
 RENDER FINISH
 100mm 7 NT BLOCKS
 50mm KINGSPAN INSULATION
 S/N STAINLESS TIES M²
 50mm CAULTY
 100mm BLOCK
 12.5mm DOT & DAB PLASTER BOARD AND SKIM
 CATNAC CN B GALVANIZED AND INSULATED LINTELS
 MIN 150mm END BEARING

18mm T&G BOARDS
 100mm INSULATION
 150x50 JOISTS @ 400mm c
 12.5mm F/BACK BOARDS

EXISTING BEAM
 SCALE 1:50

EXISTING STRUCTURE
WINDOWS
 DOUBLE GLAZED 20mm VOID
 UPVC LOWDOWN TO MATCH EXISTING
 8000mm TRICKLE WENTS
 1/20TH FLOOR AREA
 OPENING SASHES
 CHECK EXISTING FOUNDATIONS

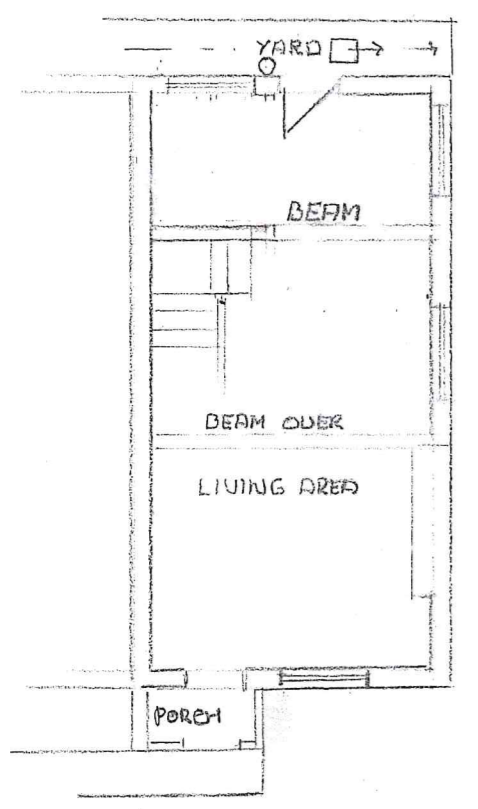

GROUND FLOOR

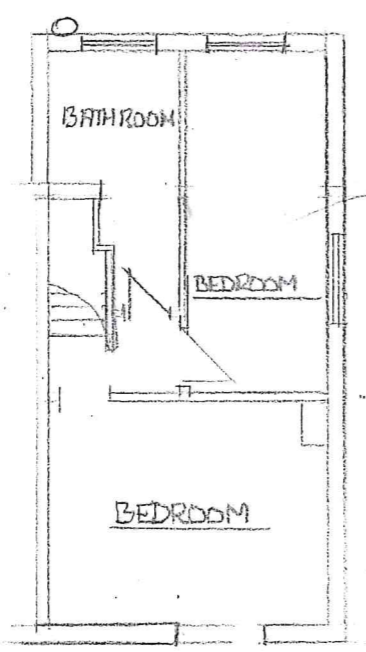

FIRST FLOOR

NYMNP
 19/01/2021

AMENDED

DRAINAGE
 100mm SUP TO EXISTING SYSTEM
 38mm WASTE PIPES WITH DEEP SEAL TRAPS
 100mm HALF ROUND PVC CUTTERS BLACK
 65mm PVC FALLPIPE TO EXISTING BLACK SYSTEM
 PVC INSPECTION CHAMBER

T/D/34/2020
PROPOSED REAR FIRST FLOOR EXT
 AT 9 BARTON ROW
 EGTON
 FOR MR KYLE ROBINSON
 SCALE 1:100