



- site boundary
- additional land
- buildings

© Crown Copyright and database rights 2020 OS 100047474.



PETER RAYMENT design

Architectural Designers • Peter Rayment • Richard Waller

title:	LOCATION PLAN	dwg No:	2036-LP	rev:	
project:	Window Replacement Selbourne House, RHB	scale:	1:1250 @ A4		
client:	Mr & Mrs Rajab	date:	10.12.2020		

as existing layouts

1:50

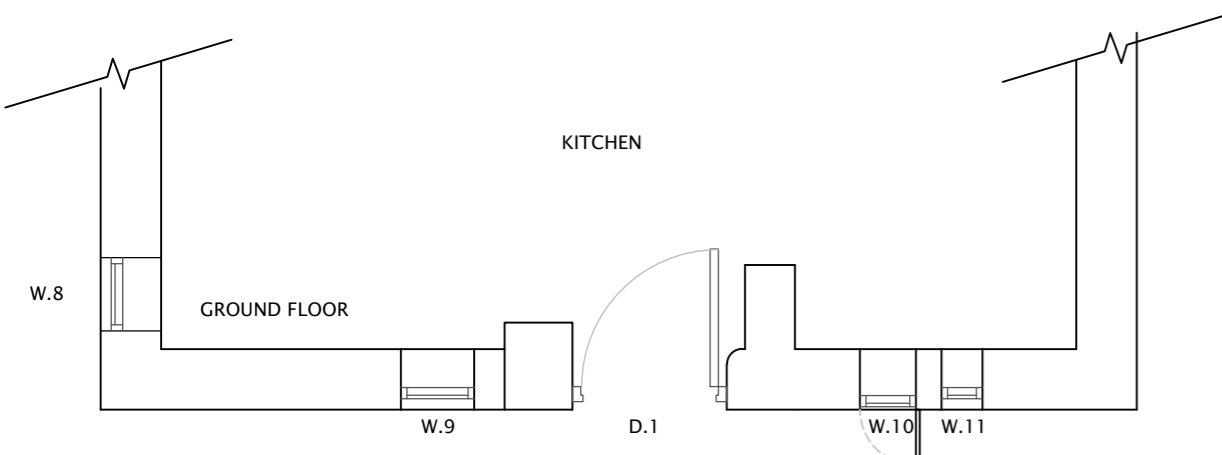
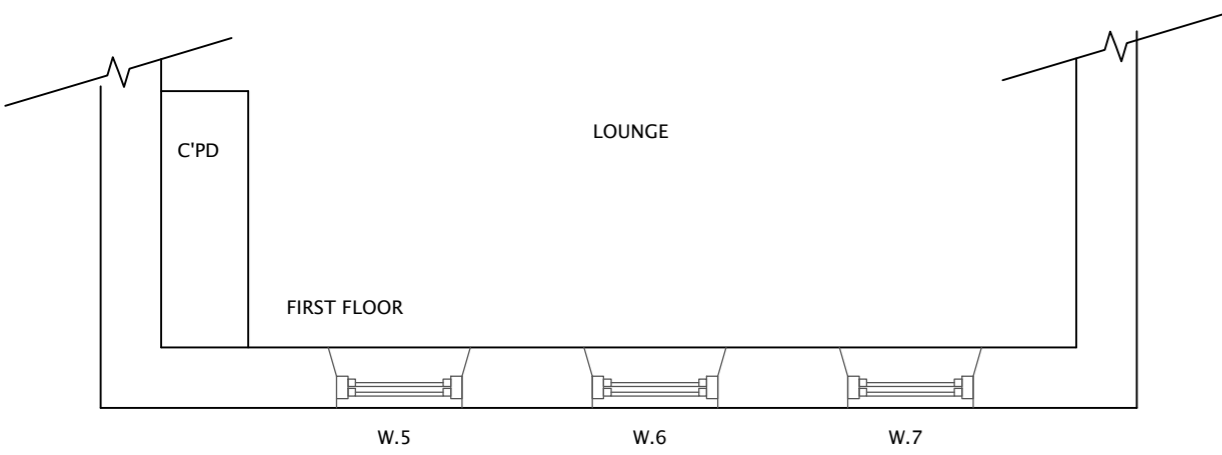
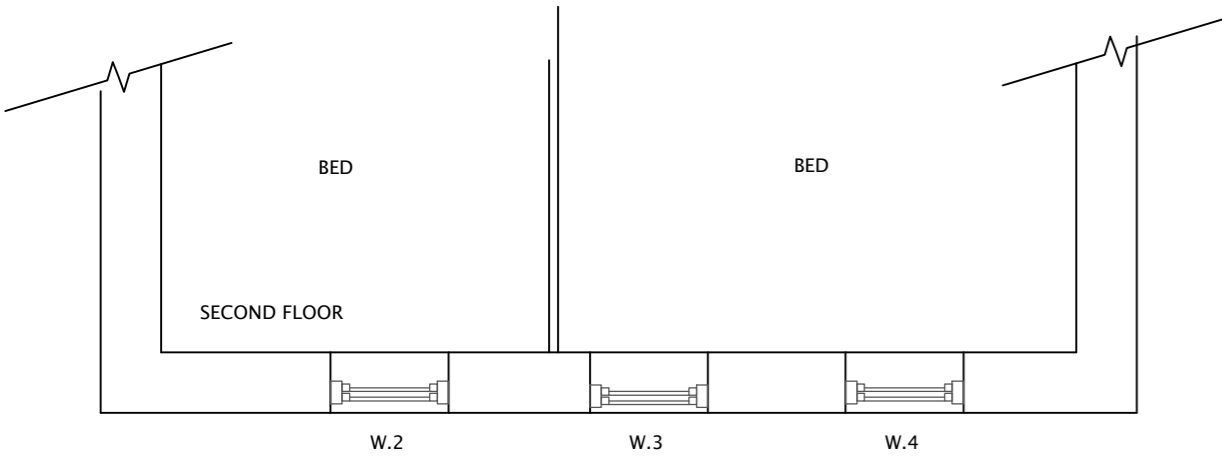
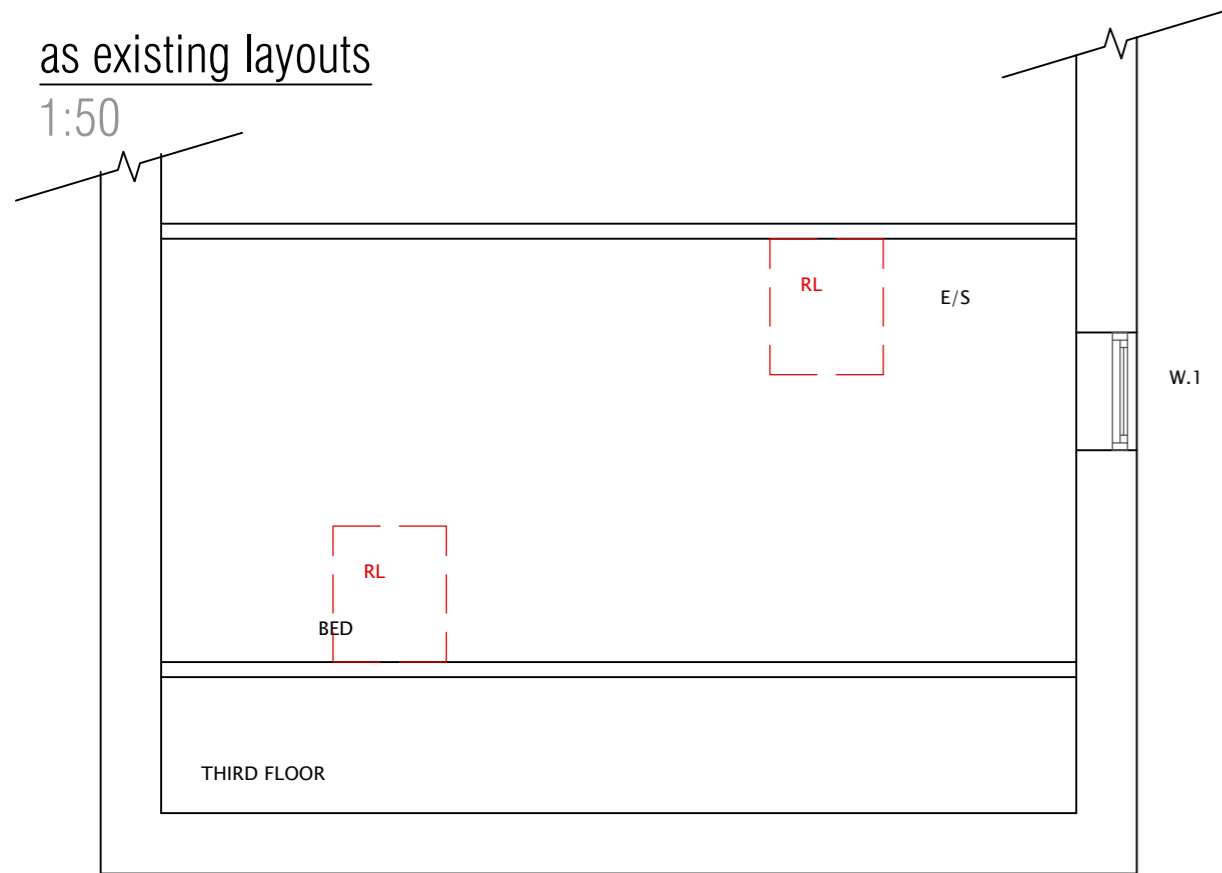

as existing elevation

west - 1:100

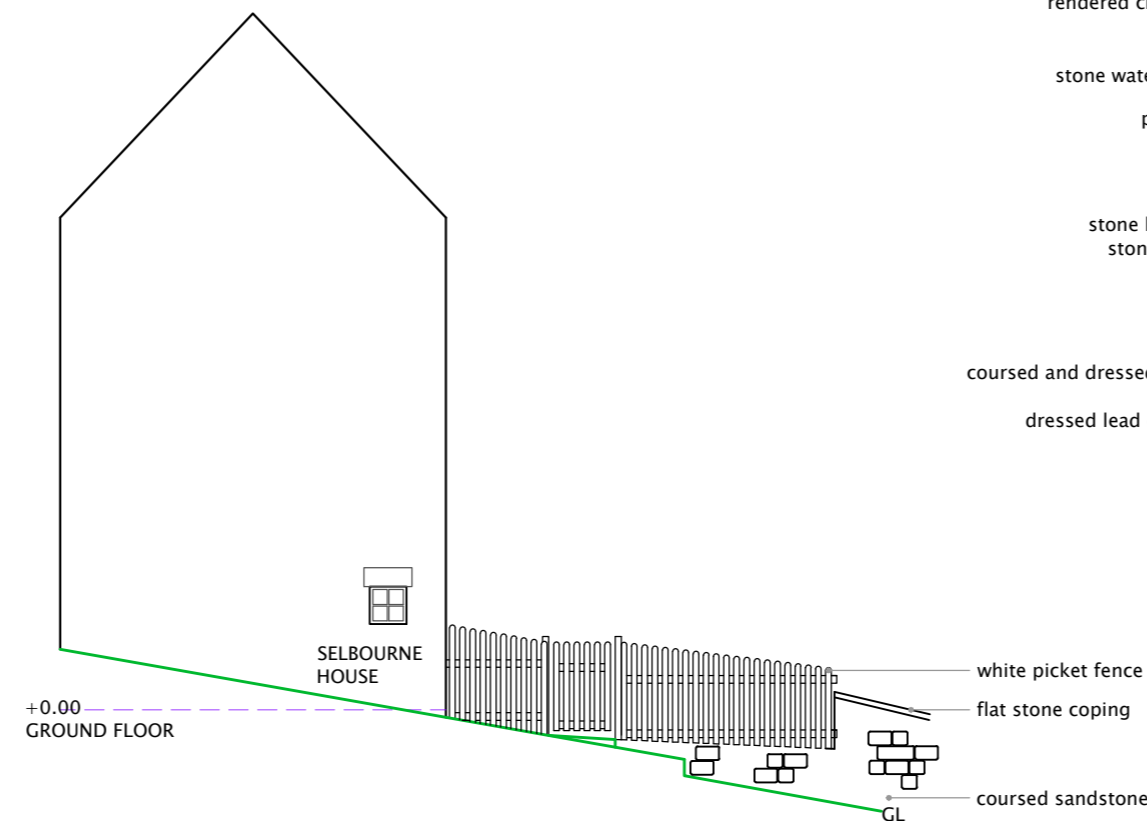

as existing principal elevation

south - 1:100

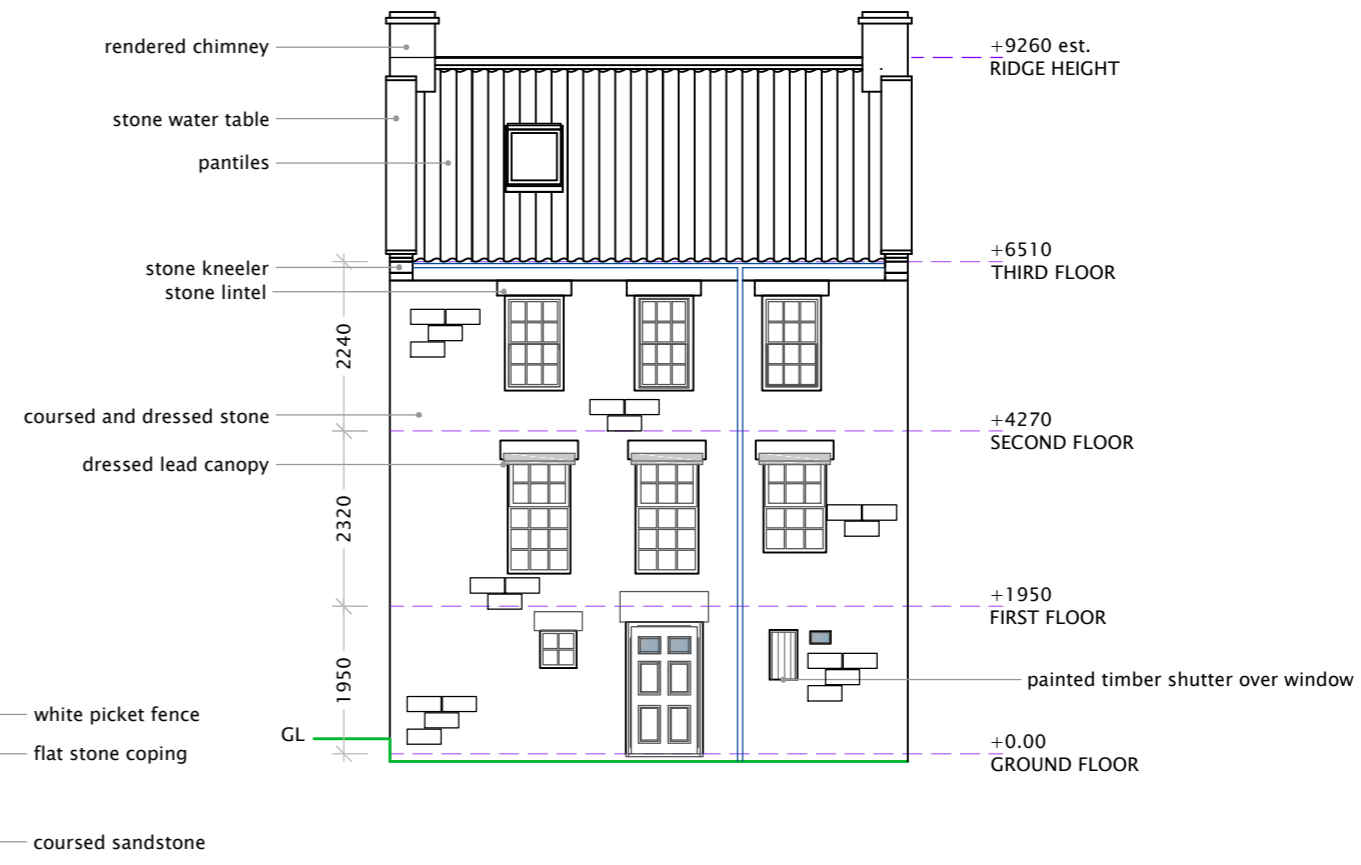

NYMNPA
13/01/2021

site layout

1:250

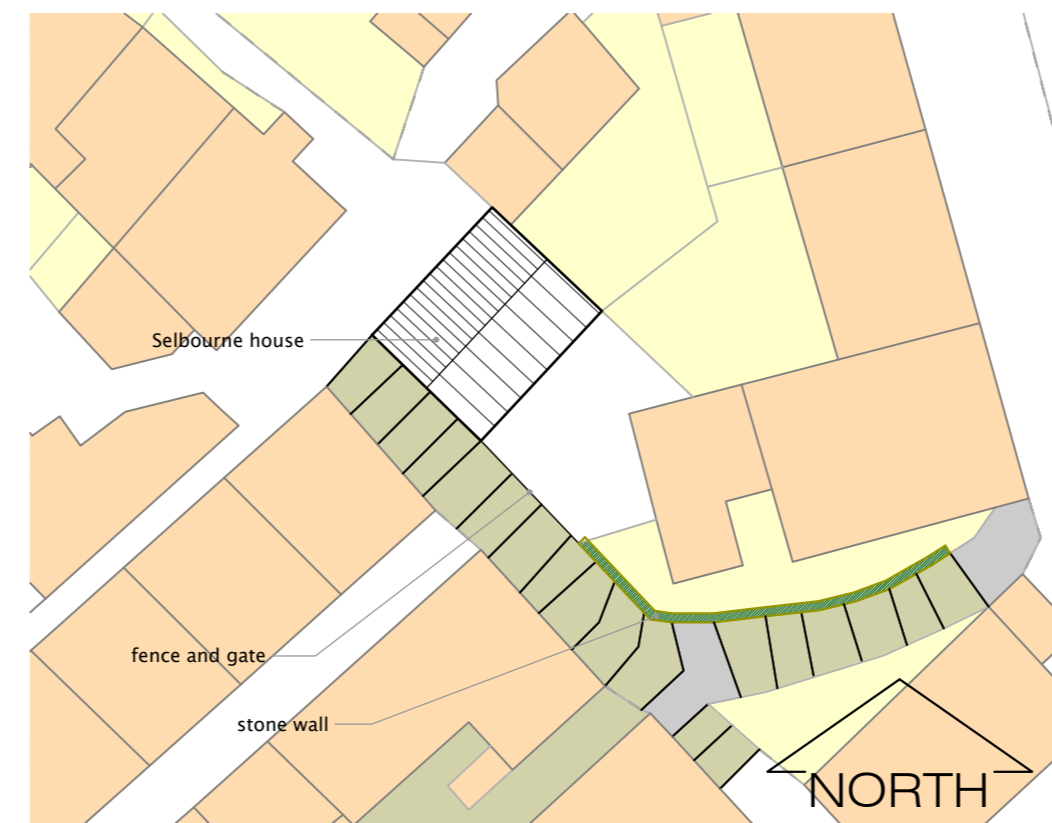

amendments

rev	description	date
A	addition of west elevation to include fence.	12.01.2021

CDM 2015

In accordance with CDM regulations 8, 9, and 11, any significant risk relating to the design features shown on this drawing have been identified with:

- No significant risks have been identified
- Significant risks have been identified, see notes on drawing

refer to the current design risk register for further information

notes

all dimensions, levels and co-ordinates should be verified on site before commencing any work. Do not scale from the drawings.

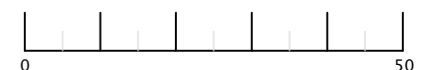

PETER RAYMENT design
Architectural Designers • Peter Rayment • Richard Waller

title:	AS EXISTING	dwg No:	2036-201	rev:	A
project:	Replacement windows & erection of garden wall at Selbourne House, RHB	scale:	1:50 @ A1		
client:	Mr & Mrs Rajab	date:	10.12.2020		

as proposed layouts

1:50

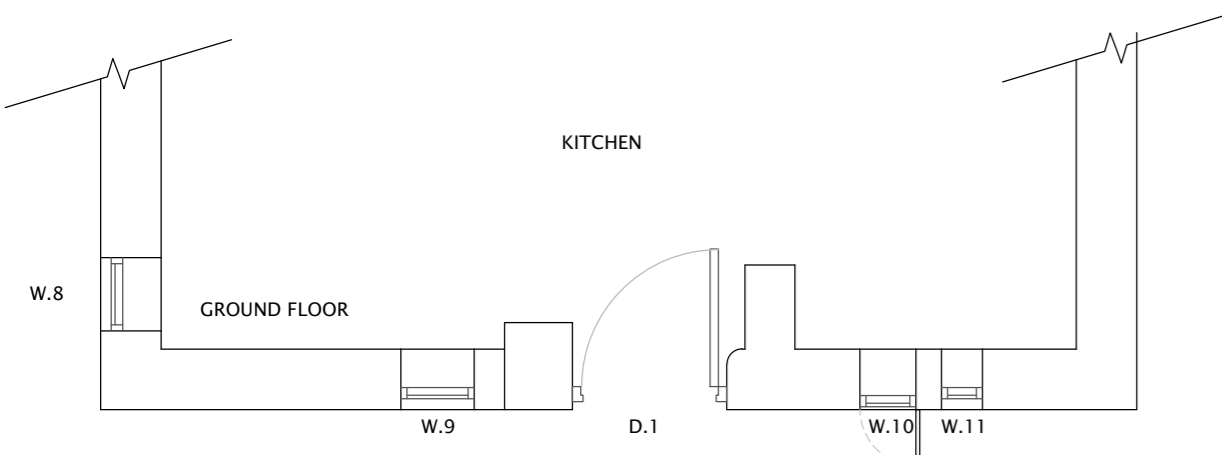
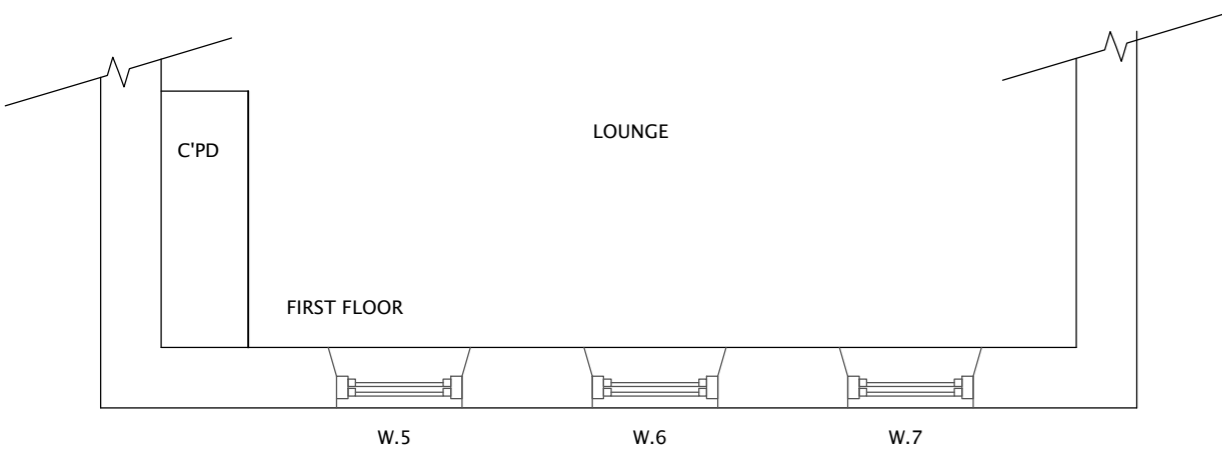
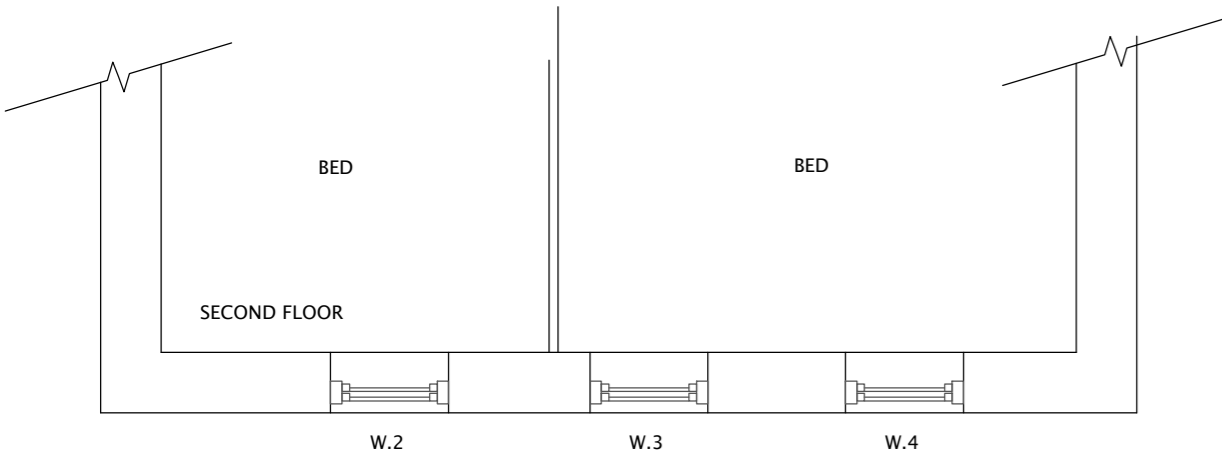
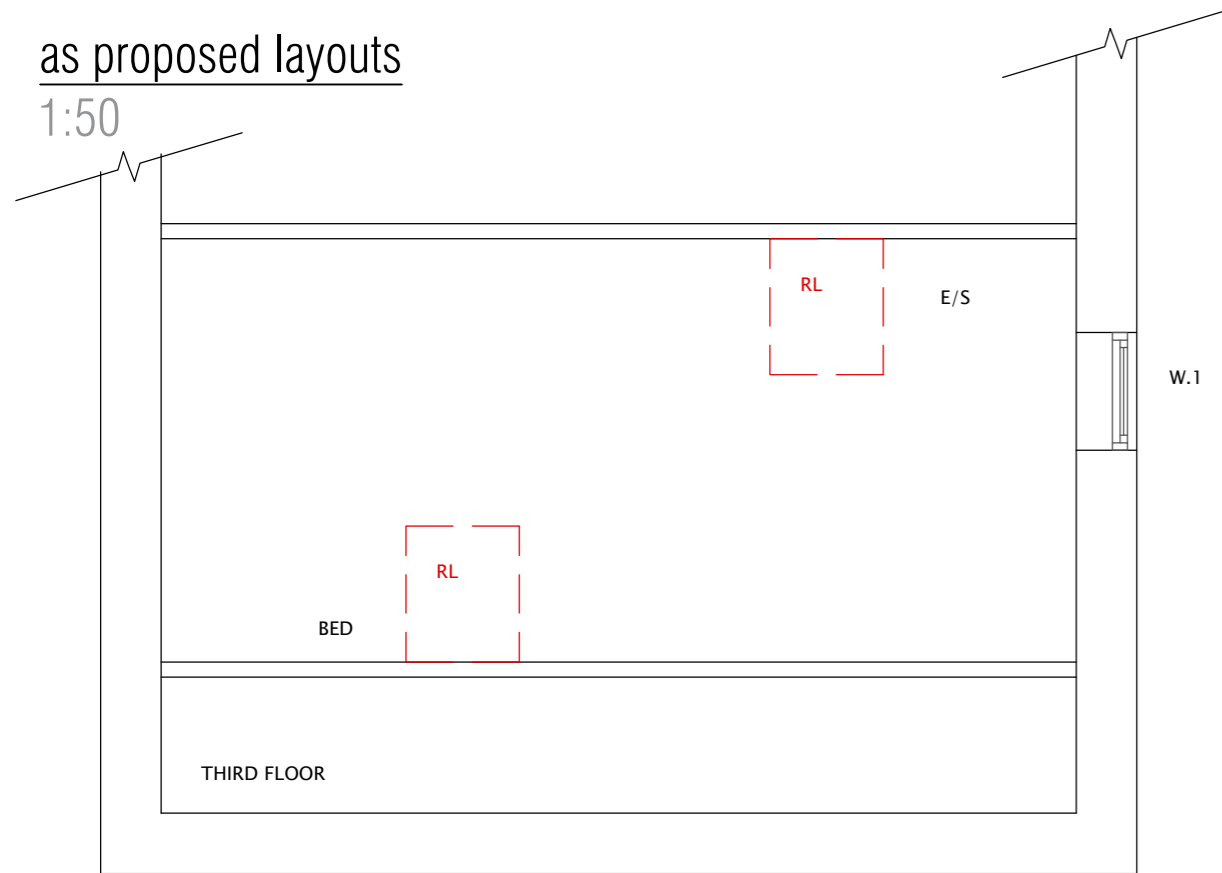

as proposed elevation

west -1:100

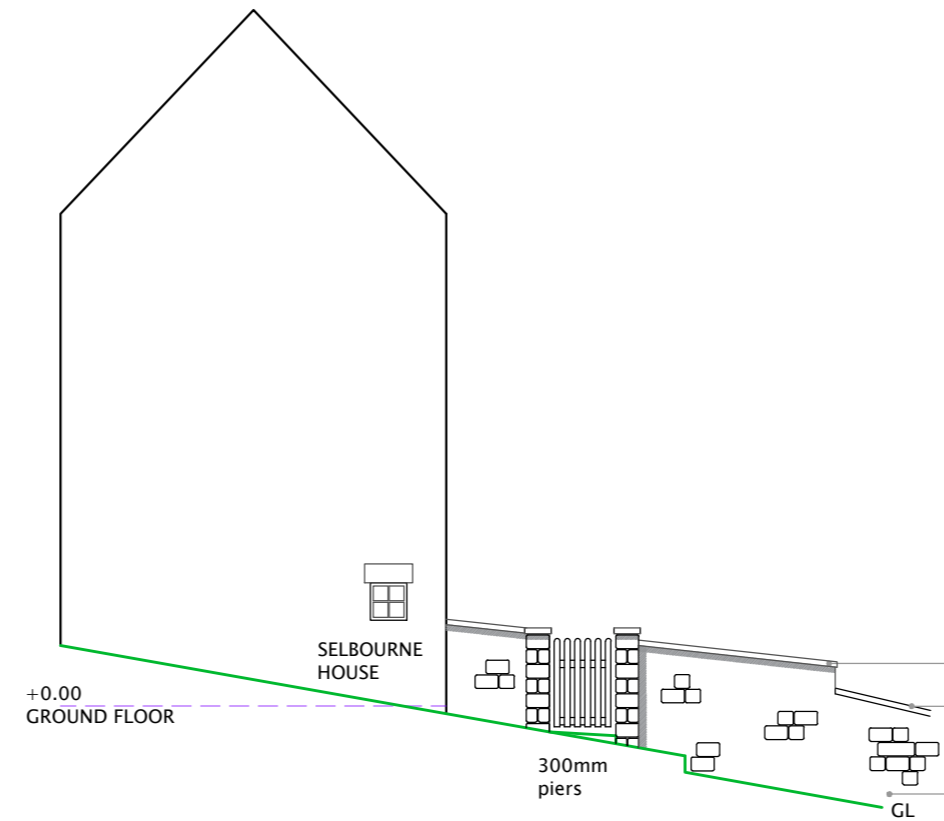

as proposed principal elevation

south -1:100

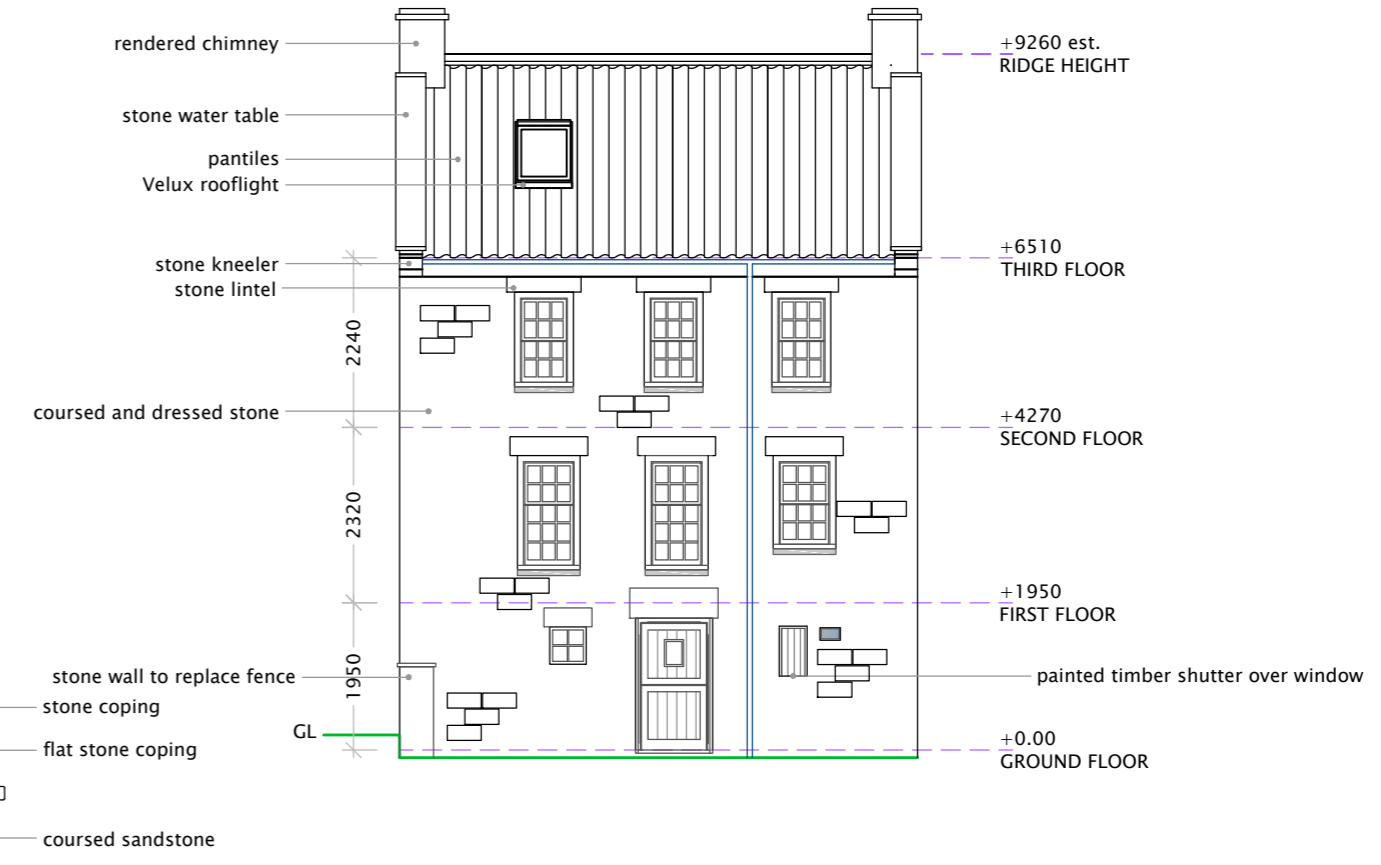

NYMNP

13/01/2021

site layout

1:250

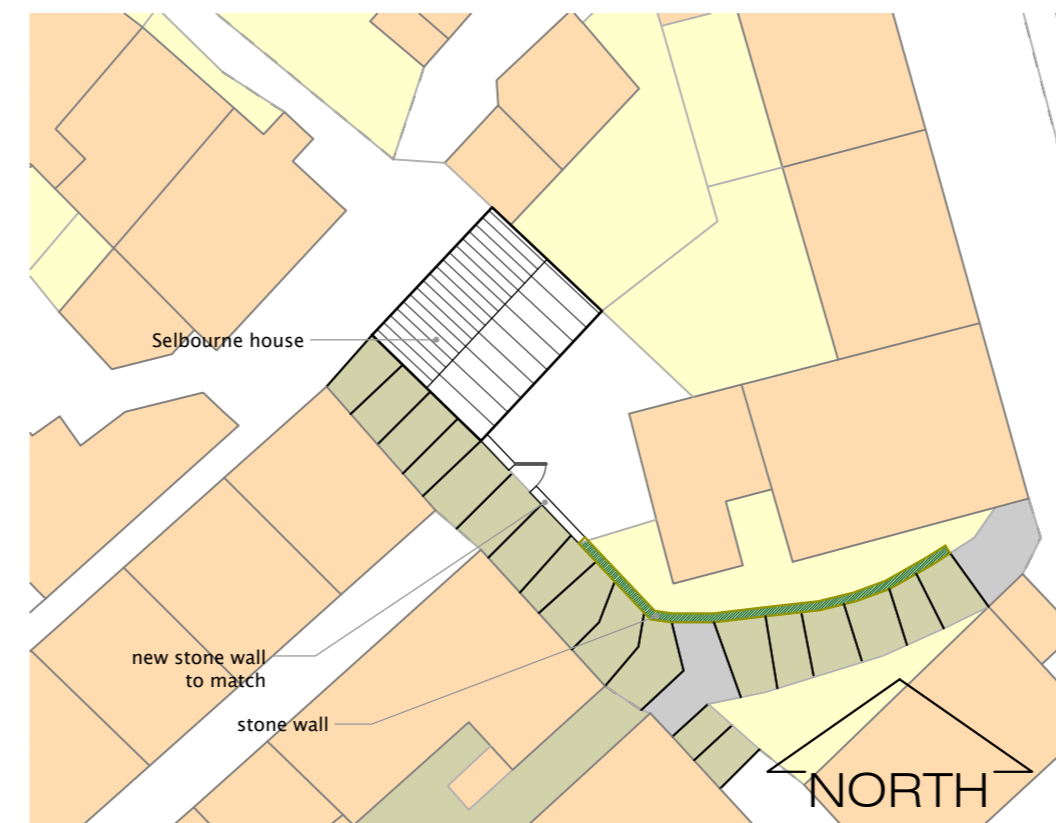

amendments

rev	description	date
A	addition of west elevation to include boundary wall.	12.01.2021

CDM 2015

In accordance with CDM regulations 8, 9, and 11, any significant risk relating to the design features shown on this drawing have been identified with:

- No significant risks have been identified
- Significant risks have been identified, see notes on drawing

refer to the current design risk register for further information

notes

all dimensions, levels and co-ordinates should be verified on site before commencing any work. Do not scale from the drawings.



PETER RAYMENT design
Architectural Designers • Peter Rayment • Richard Waller

title:	AS PROPOSED	dwg No:	2036-401	rev:	A
project:	Replacement windows & erection of garden wall at Selbourne House, RHB	scale:	1:50 @ A1		
client:	Mr & Mrs Rajab	date:	10.12.2020		

Peter Rayment Design Ltd. Woodbine Cottage, Westgate, Thornton le Dale, Pickering YO18 7SG
01751 472541 | studio@peterraymentdesign.com | www.peterraymentdesign.com