

## Brook House Barn, Hawsker, Whitby, YO22 4JY

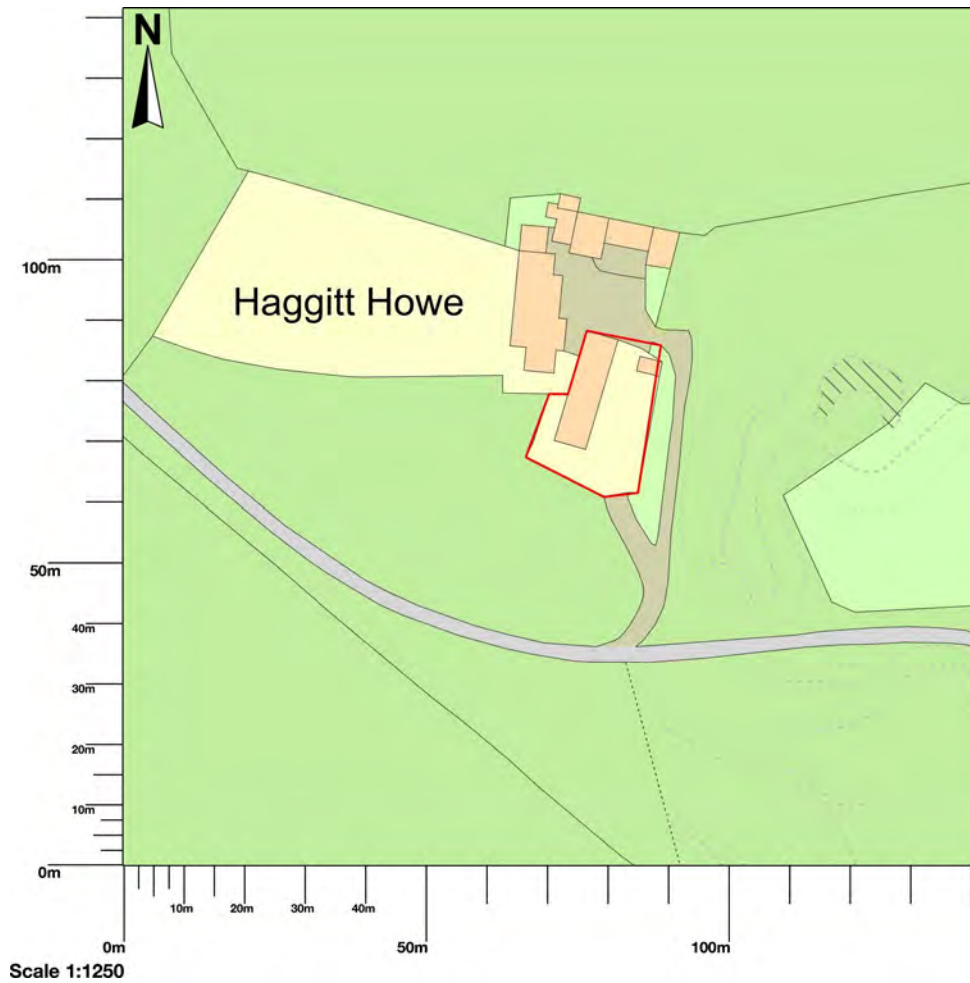

BROOK H<sup>o</sup>  
BARN

BLOCK  
PLAN  
1:100

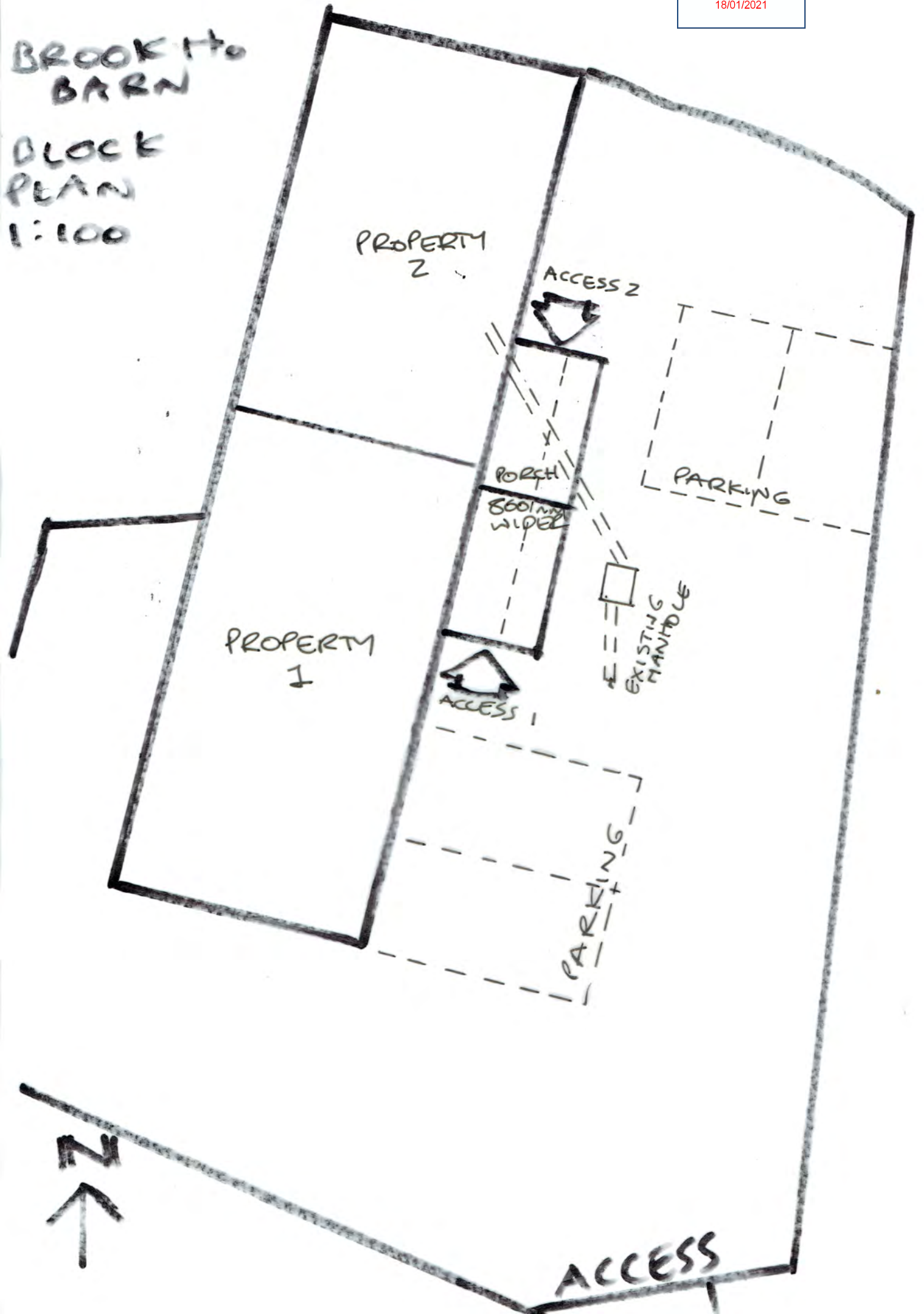

PROPERTY 1

PROPERTY 2

ACCESS 2

PORCH

860mm  
WIDE

PARKING

EXISTING  
MANHOLE

ACCESS 1

PARKING

ACCESS





NYMNP  
18/01/2021

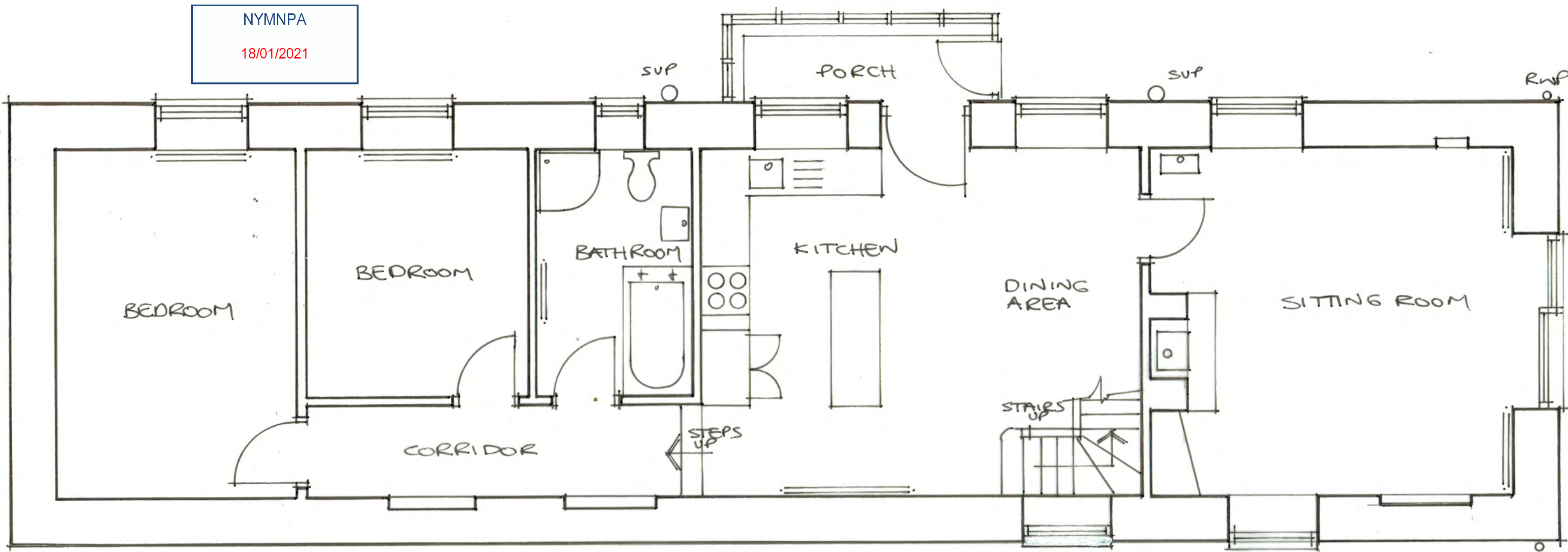

GROUND FLOOR

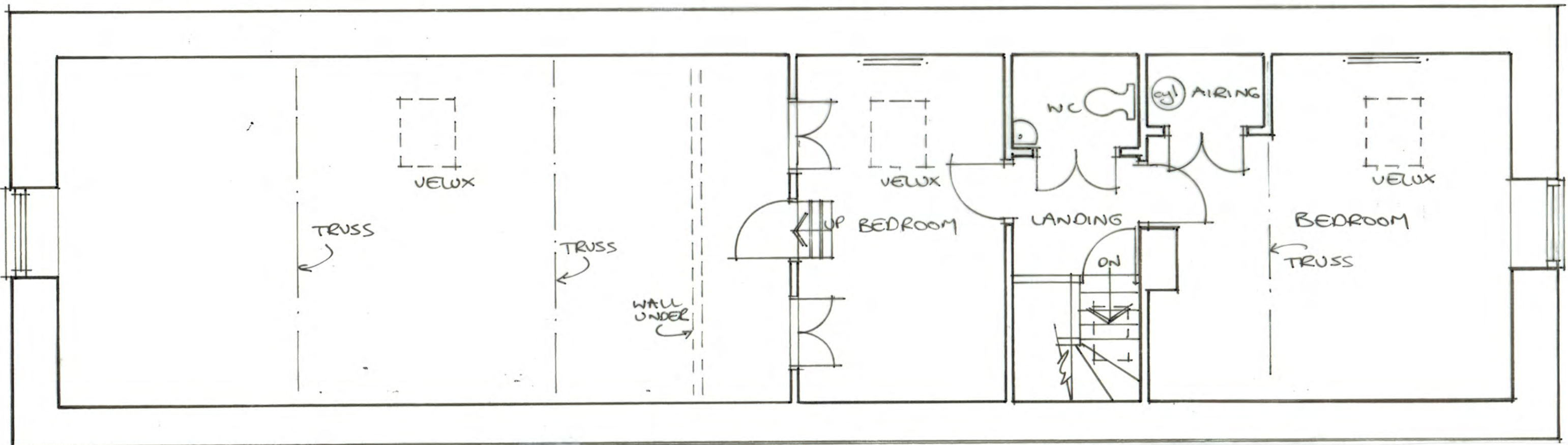

FIRST FLOOR



NYMNP

18/01/2021

PORCH  
WIDENED  
BY 800MM

NEW  
PORCH

PORCH

0 SUP

RWP  
0

new wall

ENTRANCE

new stairs

KITCHEN

DINING

SITTING ROOM

BEDROOM 1

BEDROOM 2

CORRIDOR

WC

new wall

existing stairs

new window  
next to  
existing  
opening

SHOWER  
ROOM

GROUND PLAN

0  
2WP

FIRST FLOOR PLAN

PROPOSED ALTERATIONS TO BROOK HOUSE BARN, WHITBY PLANS AS PROPOSED Scale 1:50

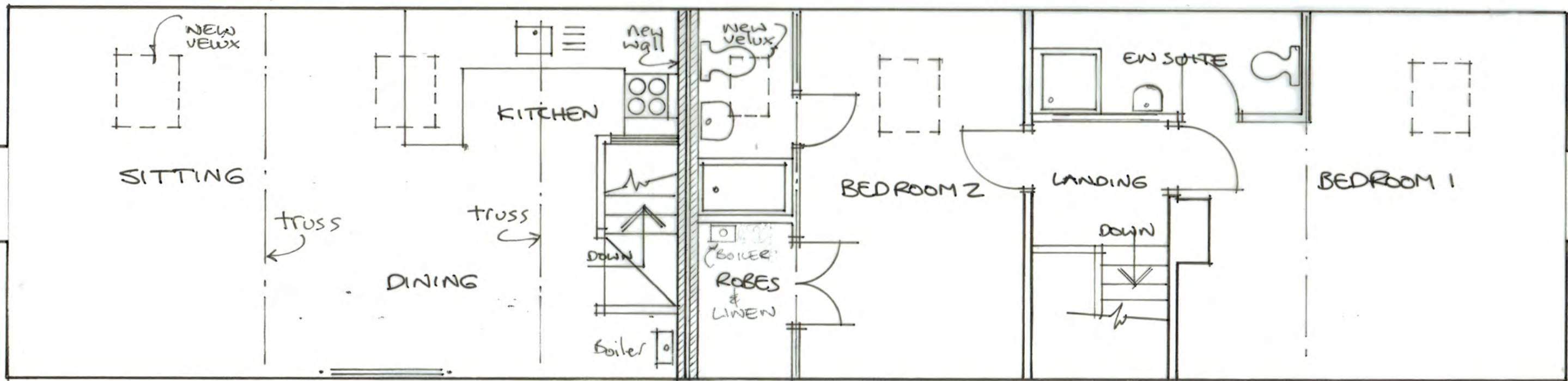



NYMNPA  
18/01/2021

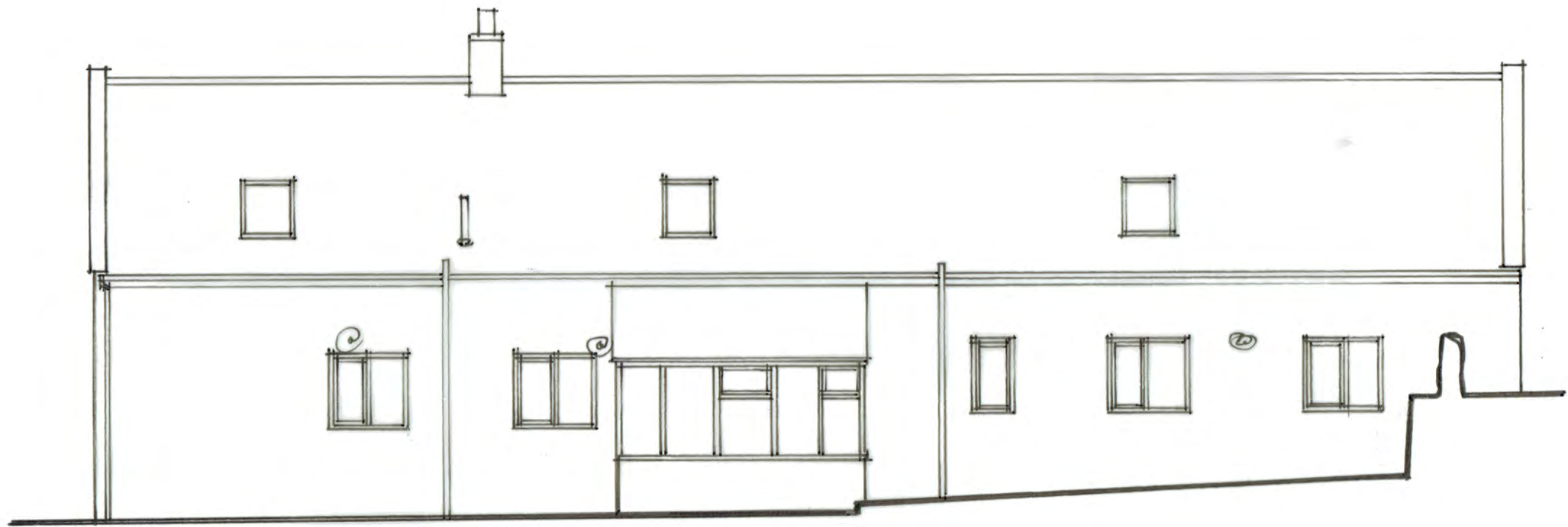

EAST ELEVATION

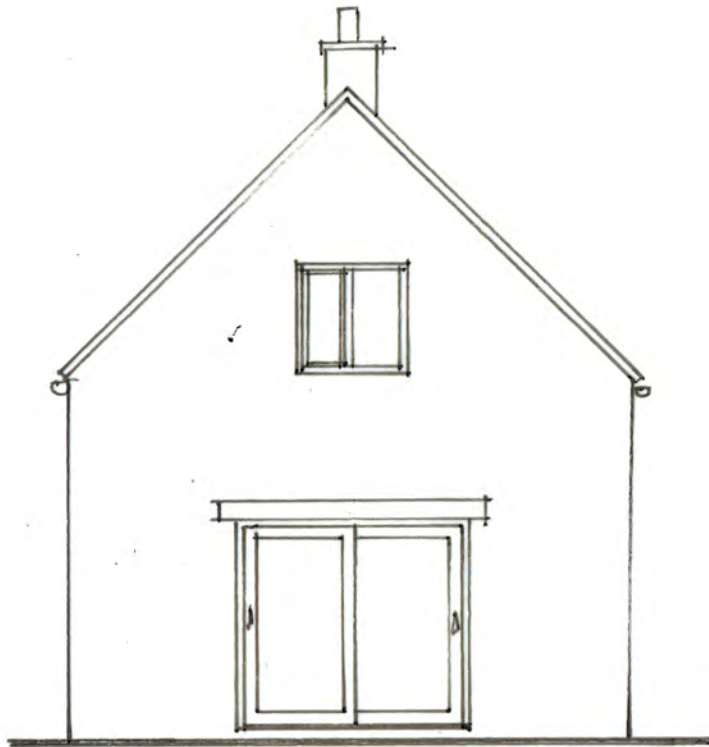

NORTH ELEVATION  
(to remain unchanged)

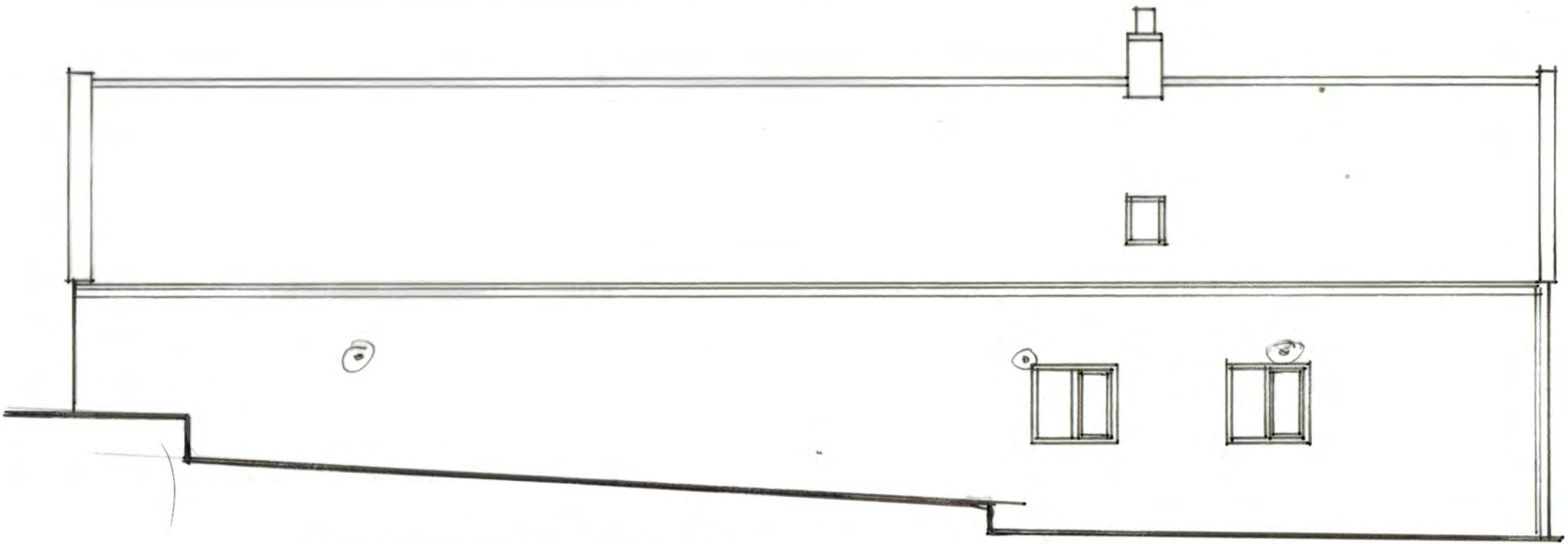

WEST ELEVATION

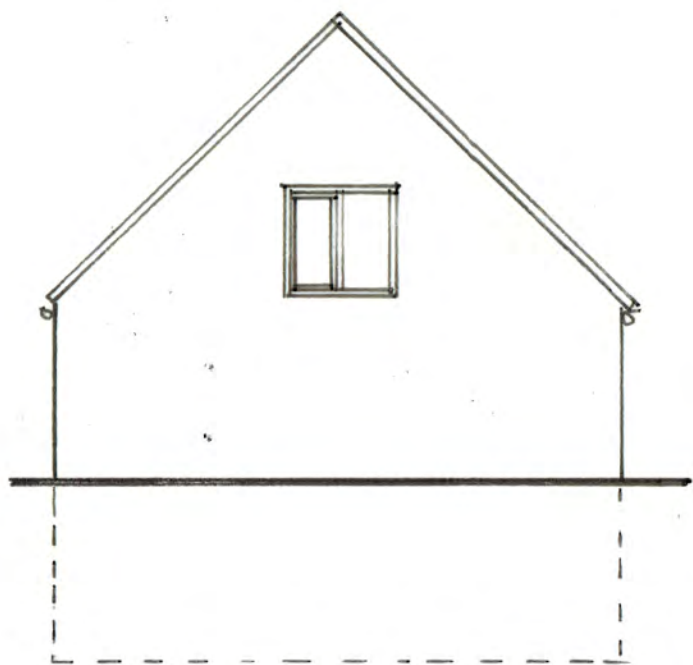

SOUTH ELEVATION  
(to remain unchanged)

NYMNP

18/01/2021

