

**From:** Alice Hood  
**Sent:** 04 February 2021 15:44  
**To:** Ailsa Teasdale  
**Subject:** RE: NYM/2020/0946/FL

Hi Ailsa

I have written Vertical Yorkshire Boarding and Dark Grey Roofing (Anthracite) on the plans. Is this ok?

Thanks

Alice Hood BA (Hons) PgD MRICS FAAV  
**RURAL SURVEYOR**

# StephensonsRural

York Auction Centre Murton York YO19 5GF

*Stephensons Rural LLP is a limited liability partnership registered in England & Wales. Partnership No OC426272 Registered Office: York Auction Centre, Murton, York YO19 5GF. A list of members' names is open to inspection at our registered office. We use the word partner to refer to a member of Stephensons Rural LLP.*

#### DISCLAIMER

This email and any attachment is sent from Stephensons Rural LLP and is for authorised use by the intended recipient(s) only. It may contain proprietary material, confidential information and/or be subject to legal privilege. It should not be copied, disclosed to, retained or used by, any other party. If you are not the intended recipient then please promptly delete this e-mail and any attachment and all copies and inform the sender either via email or phone

We also make every effort to keep our network virus free. However, you do need to scan this e-mail and any attachments to it for viruses as we can take no responsibility for any computer virus which might be transferred by way of this email. Thank you.



NYMNP  
04/02/2021

AMENDED

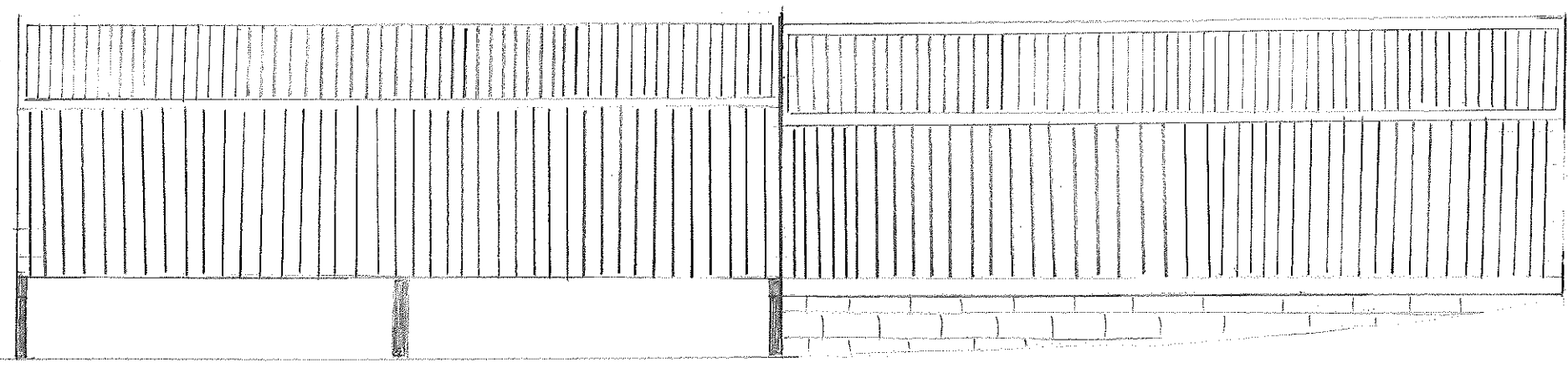

WEST ELEVATION

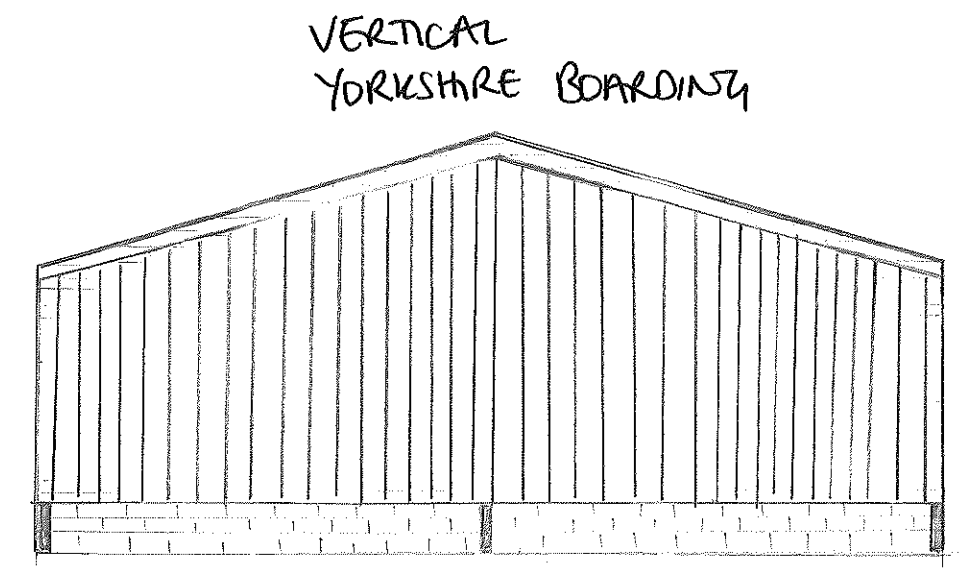

SOUTH ELEVATION

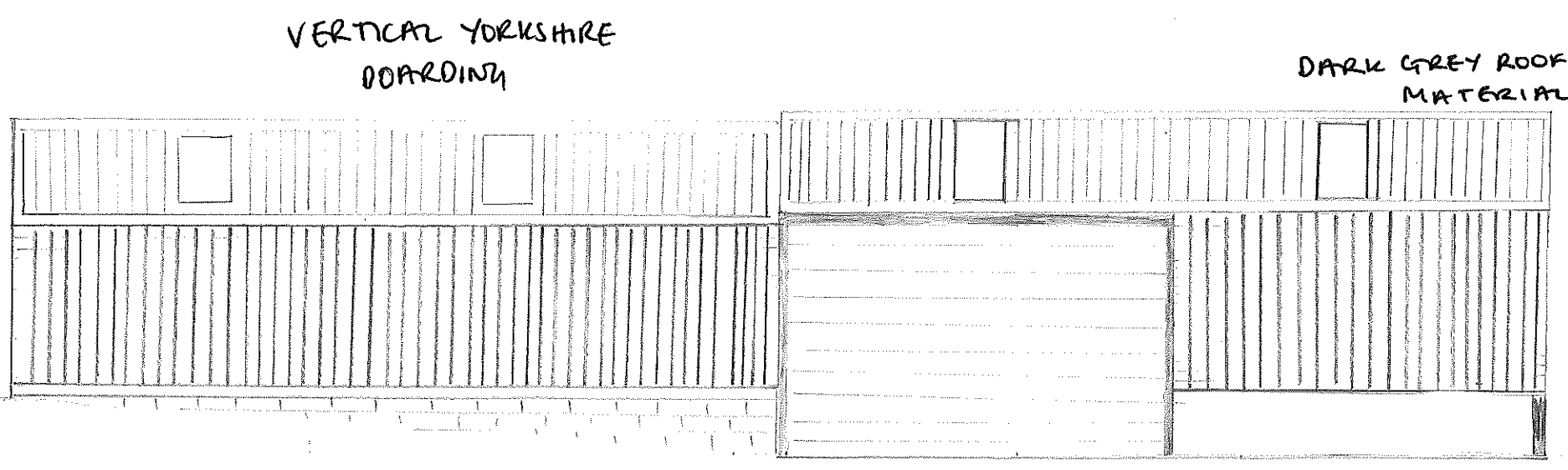

EAST ELEVATION

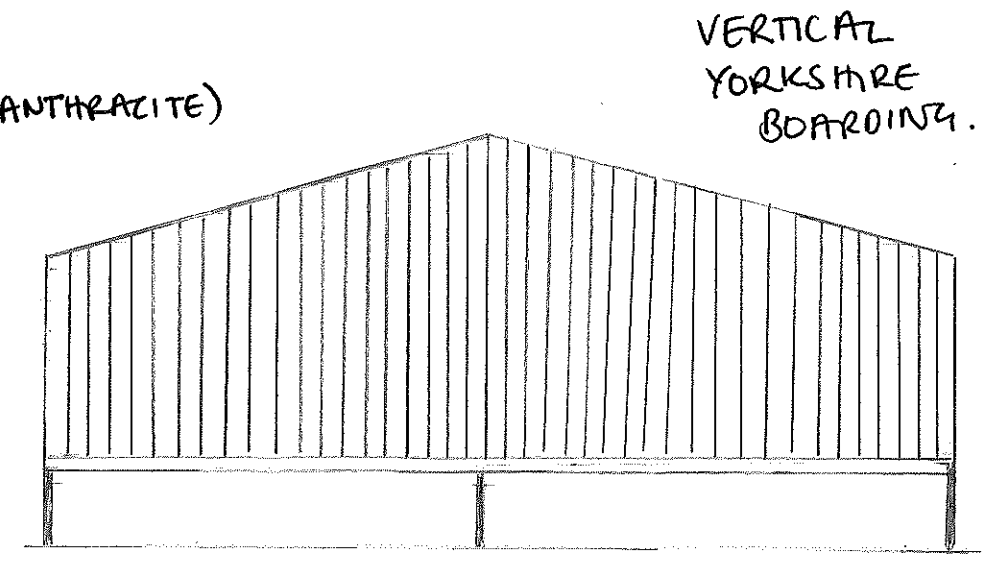

NORTH ELEVATION

VERTICAL YORKSHIRE  
BOARDING

DARK GREY ROOF  
MATERIAL (ANTHRACITE)

VERTICAL  
YORKSHIRE  
BOARDING.

NYMNPA  
04/02/2021

AMENDED

EAST

NORTH

SOUTH

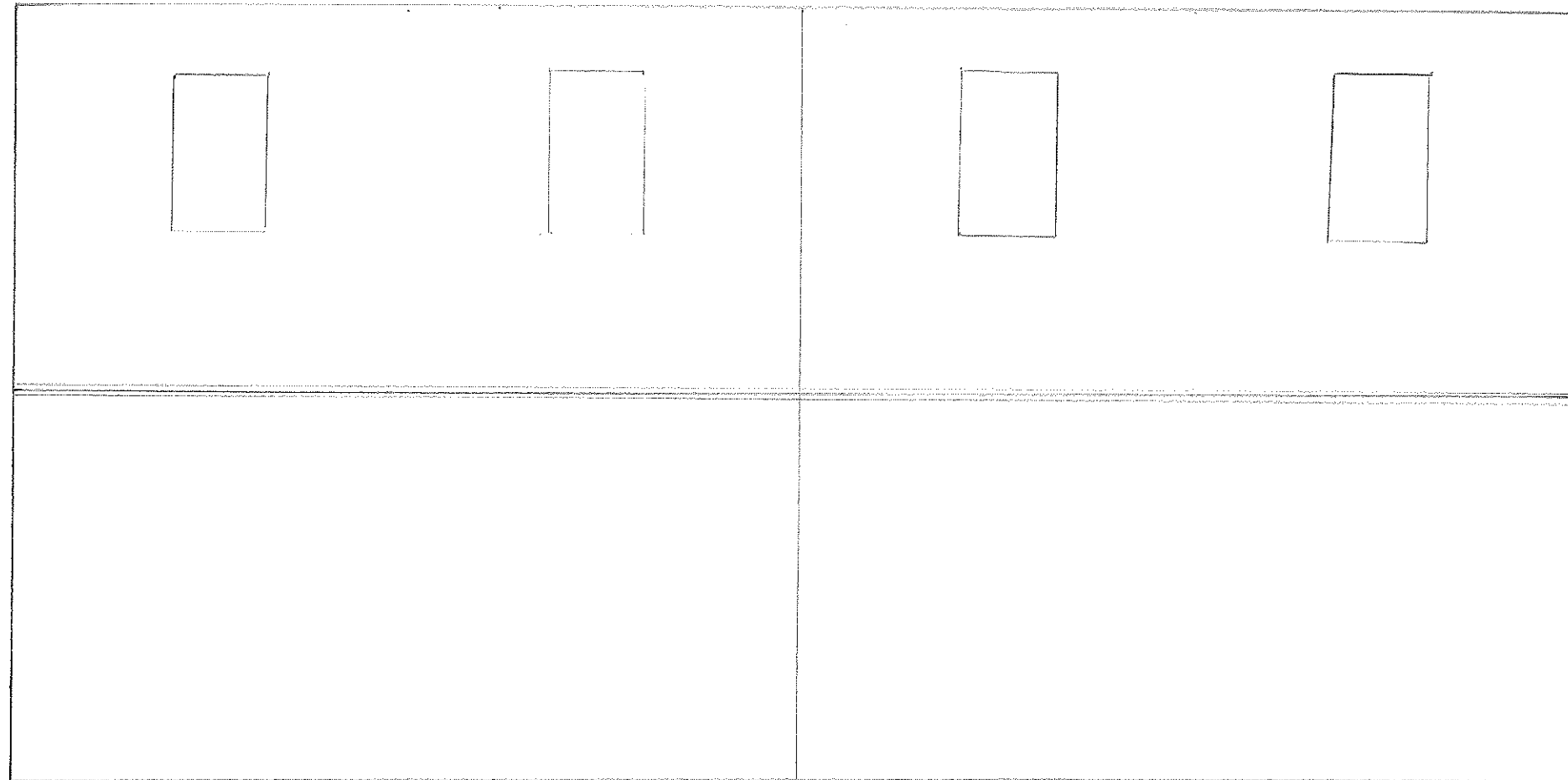

DARK GREY ROOF COLOUR  
(ANTRACITE)

WEST