

High House, Pasture Road, Lockton, Pickering, North Yorkshire, YO18 7NU

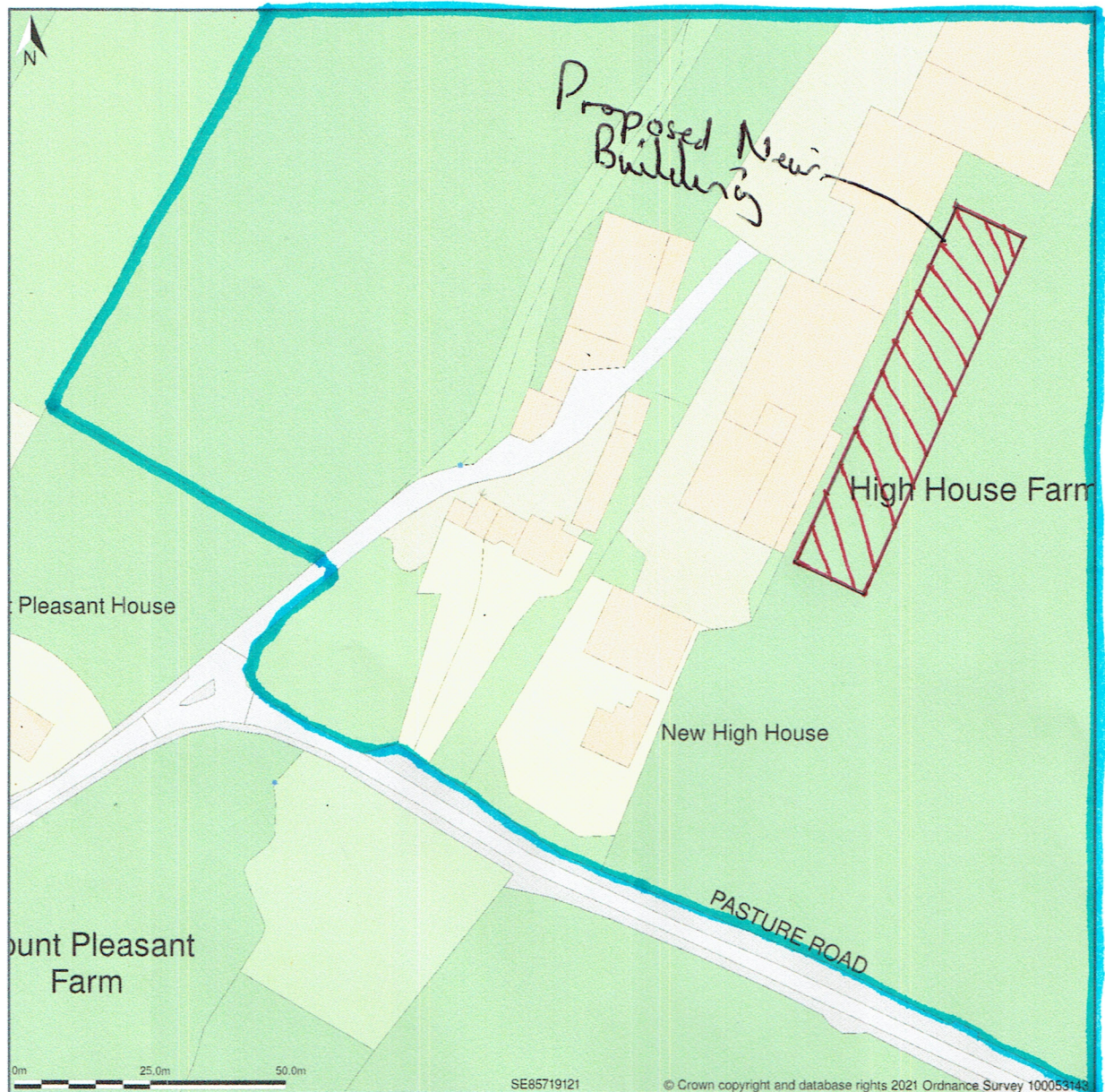

Site Plan shows area bounded by: 485614.06, 491112.89 485814.06, 491312.89 (at a scale of 1:1250), OSGridRef: SE85719121. The representation of a road, track or path is no evidence of a right of way. The representation of features as lines is no evidence of a property boundary.

Produced on 28th Jan 2021 from the Ordnance Survey National Geographic Database and incorporating surveyed revision available at this date. Reproduction in whole or part is prohibited without the prior permission of Ordnance Survey. © Crown copyright 2021. Supplied by www.buyaplan.co.uk a licensed Ordnance Survey partner (100053143). Unique plan reference: #00594424-F03462

Ordnance Survey and the OS Symbol are registered trademarks of Ordnance Survey, the national mapping agency of Great Britain. Buy A Plan logo, pdf design and the www.buyaplan.co.uk website are Copyright © Pass Inc Ltd 2021

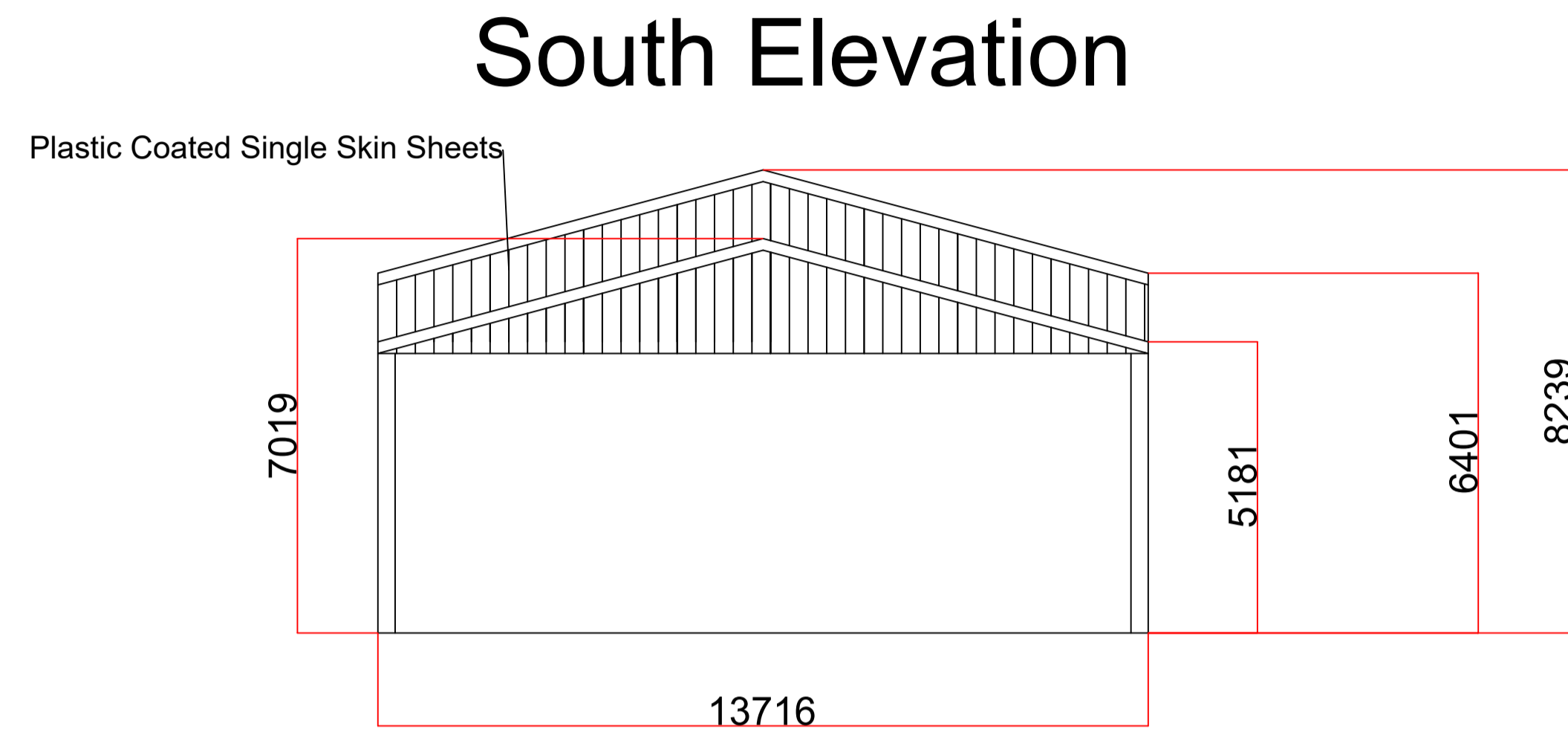
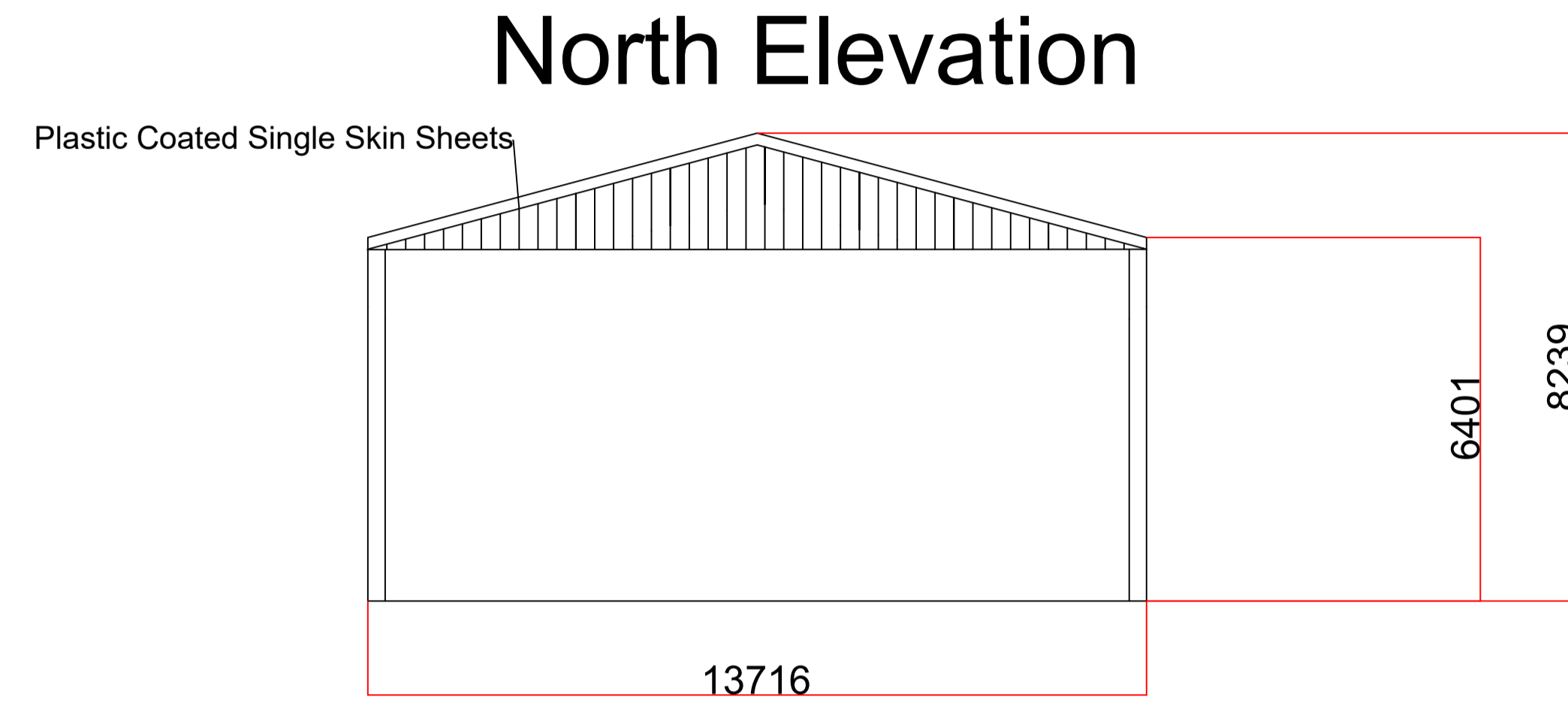

PLAN VIEW

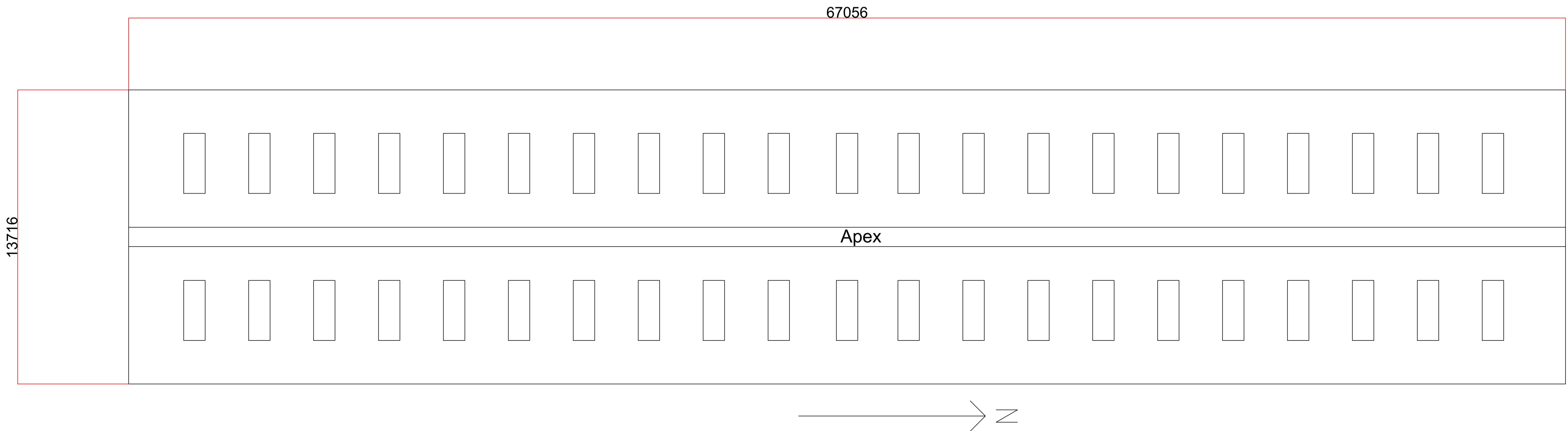

All Dims +/- 2mm

Client's Name	FH JA & MA Eddon	Project	General Purpose/Straw shed/Livestock Handling Building	Date	28/01/2021
Drawing Number	1	Scale	1:100	Issue Number	1

West Elevation

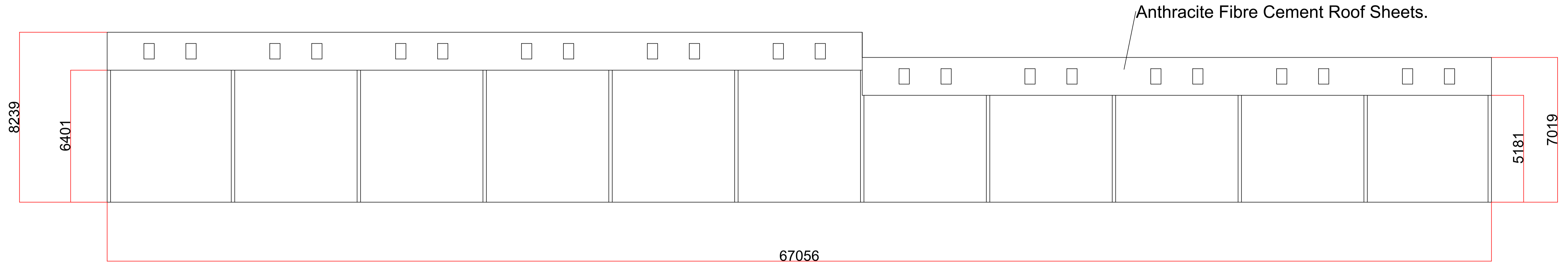

East Elevation

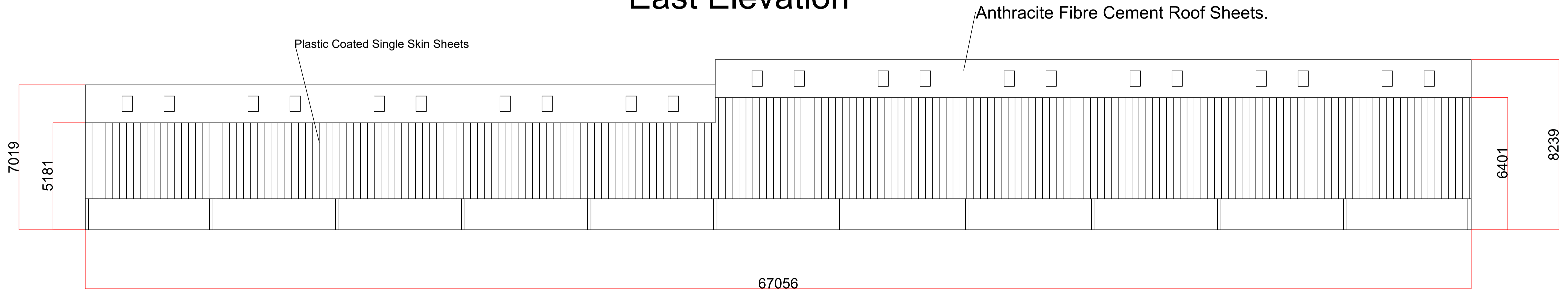

All Dims +/- 2mm

Clients Name	FH JA & MA Eddon	Project	General Purpose/Straw shed/Livestock Handling Building	Date	28/01/2021
Drawing Number	2	Scale	1:100	Issue Number	1