From: Neil Duffield
Sent: 15 February 2021 17:40
To: Helen Webster
Subject: NYM/2020/1006/FL & 1009/LB - Ingleby House E11947-25 NYMNPA revised window detail 15.02.21

Hi Helen,
Sorry for the late reply, and yes we would be happy to agree to an extension of time.

I attach revised drawings D11947-02F and 03B.
Along with photo's of the existing interior. As you can see it has had a relatively modern refurbishment.
Our clients are keen to look at salvaging items should they be discovered behind the studwork.

On the drawing the window is now set 125mm in reveal.
Also we have had to amend the intermediate pilaster as our clients have discovered that the masonry pillar is an integral part of the original structural support.

Should you have any queries on the above just let me know.
Kind regards
Neil



The information contained in this email is intended only for the person or entity to whom it is addressed and may contain confidential and/or privileged material. If you have received this email in error please note that any review, retransmission, copying, dissemination or other use of, or taking of any action in reliance upon its contents is prohibited. If you are not an intended recipient please delete the material from any computer that may have it and contact BHD Partnership IT Personnel on 01947 829317, thank you for your co-operation.

The contents of an attachment to this email may contain software viruses which could damage your computer system. We cannot accept liability for any damage which you sustain as a result of software viruses, you should carry out your own virus checks before opening any attachment.

BHD Partnership, Airy Hill Manor, Whitby, North Yorkshire, YO21 1QB
Tel: 01947 604871 Fax: 01947 600010 www.bhdpartnership.com

Do not scale from this drawing, only figured dimensions are to be taken from this drawing.
 The contractor must verify all dimensions on site before commencing any work or shop drawings.
 The contractor must report any discrepancies before commencing work. If this drawing exceeds the quantities taken in any way, the technician is to be informed before work is initiated.
 Work within the construction (design and management) regulations 2015 is not to start until a health & safety plan has been produced. This drawing is copyright and must not be reproduced without consent of BHD Partnership Ltd.
CDM Regulations
 Contractor must not start without 'Pre Construction Information' from Principle Designer. If unsure contact BHD.
 Contractor must agree the 'Principle Contractor' roll with the client prior to commencement of the works.
 Ensure if required under CDM2015 regulations that the project is notified to the HSE.

NYMNPA
16/02/2021

AMENDED

Drawing for initial planning and client consideration only

REV	DATE	BY	AMENDMENT
F	15/02/21	CE	Window detail amended
E	18/12/20	NID	Ground floor separating wall/Door
D	14/12/20	nid	Updated to suit construction detail
C	05/10/20	NID	Side details
B	05/10/20	CE	Door moved
A	11/09/20	CE	Issued for approval

bhd
partnership
 Architecture + Engineering

Airy Hill Manor, Waterstead Lane,
 Whitby, N. Yorks. YO21 1QB.
 P: +441947 604871 F: +441947 600010
 E: general@bhdpartnership.com

CLIENT: **Messrs R & G Hodgson**

PROJECT: **Ingleby House King Street
 Robin Hoods Bay YO22 4SH**

Drawing: **Existing and Proposed
 Plan and
 Elevation**

DRAWING STATUS: Preliminary	
DRAWN: C Eynon	CHECKED: N I Duffield
SCALE @ SIZE: 1:50 @ A1	DATE: 11/09/20
DRAWING No: D11947-02	REV: F



Front Elevation
 Scale 1:50

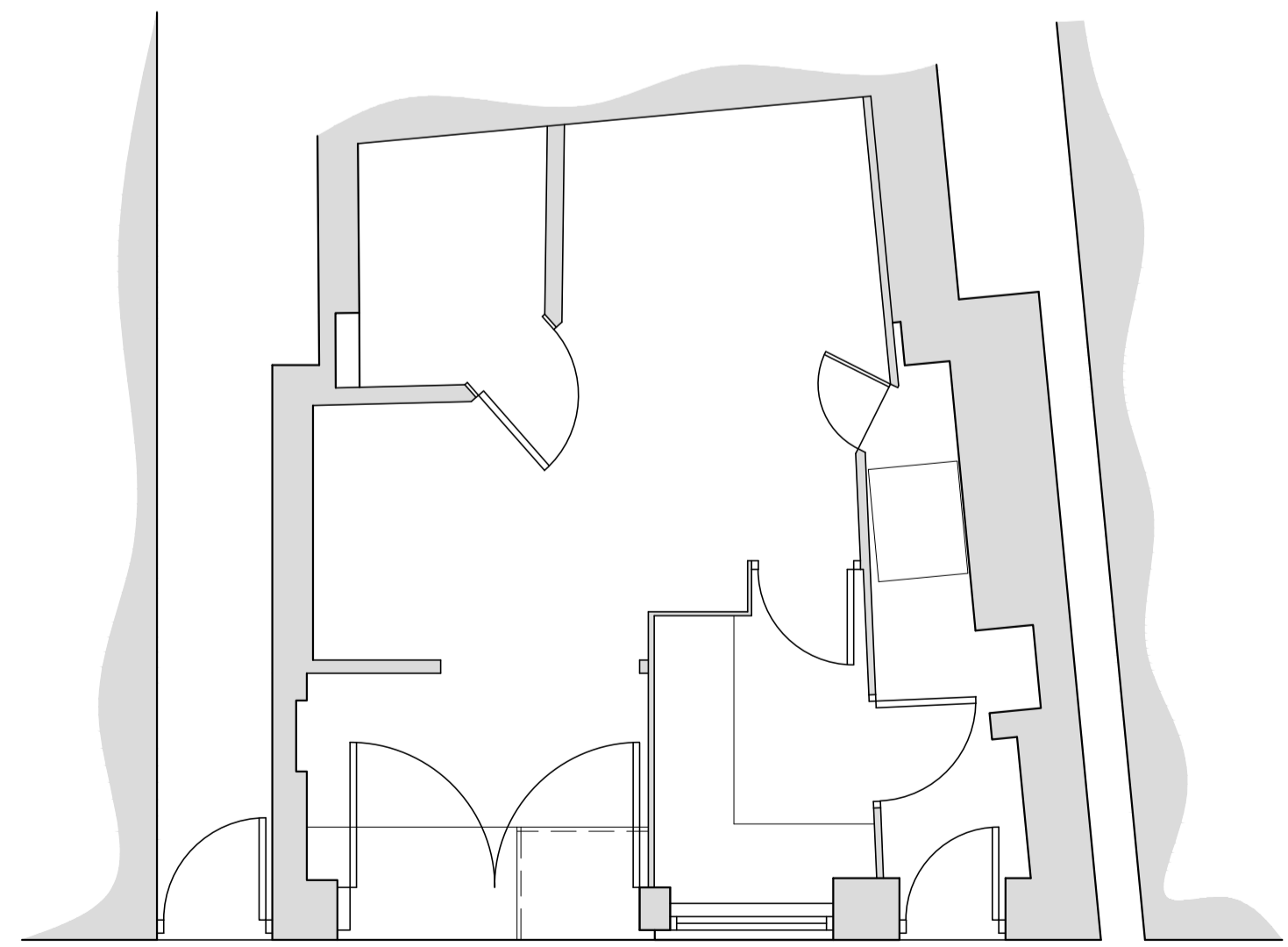

Ground Floor Plan
 Scale 1:50

EXISTING



Replacement Lantern
 Refurbished hanging sign.

See drawing D11947-03 for details

Front Elevation
 Scale 1:50

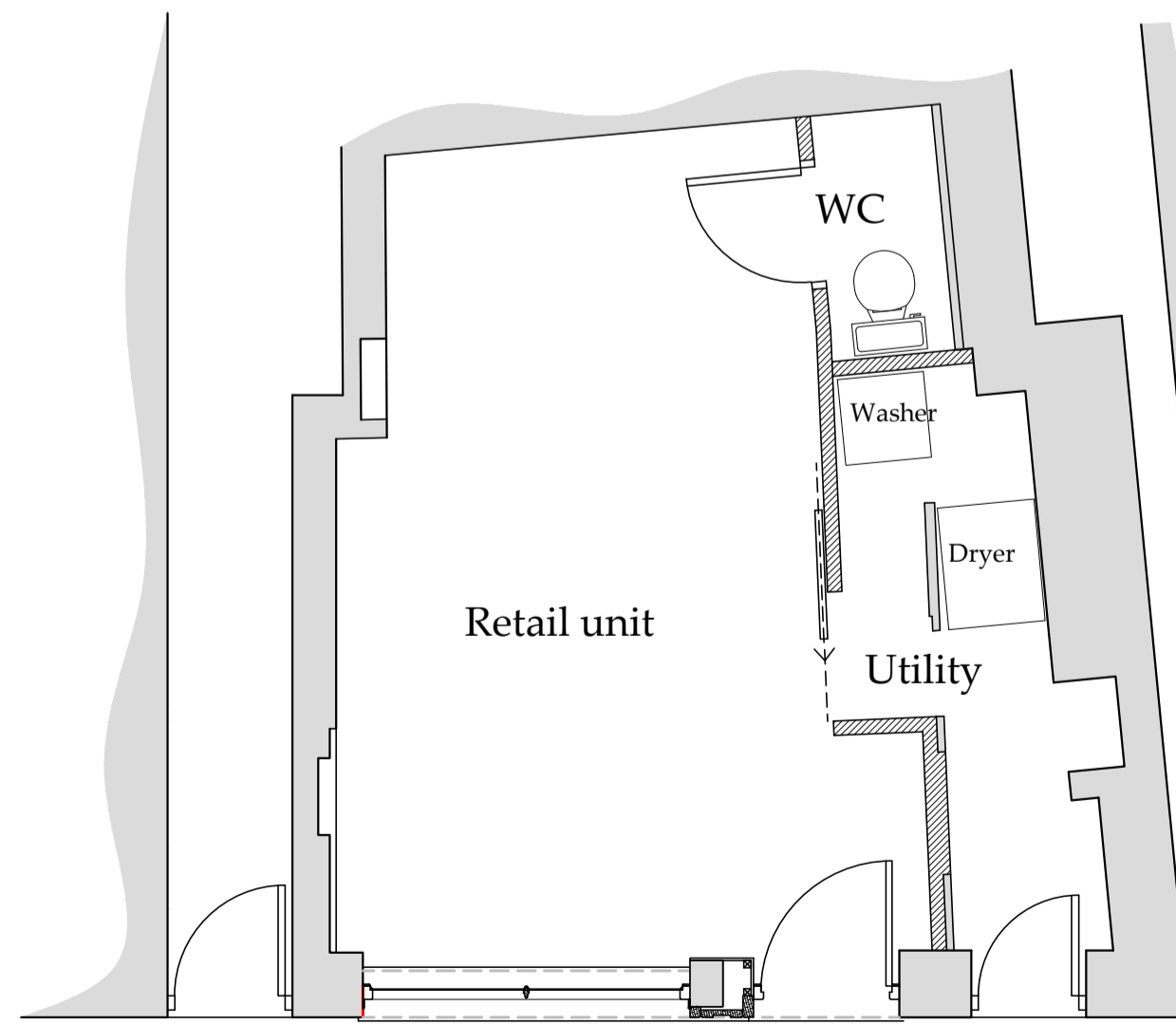

For details of new shop front see drawing D11947-03

Ground Floor Plan
 Scale 1:50

Internally:
 Following removal of existing modern refurbishment materials create the open plan Retail interior with WC.
 Retain existing beams and leave exposed, paint may need to be fire resisting to these items
 Provide suspended ceiling between existing drop down beams (Beams remain visible). Ceiling to the timber framed with acoustic insulation and lined below with plasterboard and skim.
 Existing walls to be taken back to the original finish when exposed.
 This is likely to be a mix of masonry and if any exists the lime plaster.
 The finish proposed to the majority of the walls is to be those original materials patched/stabilised if required.
 New Wall, this is to be timber framed with insulation between the studwork.
 The current large opening external doors are to be salvaged from the strip out and part used as lining to the new internal wall and to form the sliding door within this wall.
 The sliding door will utilise traditional steel ironmongery, hanging rail/track with 200mm long hangers and exposed wheels

PROPOSED

Do not scale from this drawing, only figured dimensions are to be taken from this drawing.
 The contractor must verify all dimensions on site before commencing any work or shop drawings.
 The contractor must report any discrepancies before commencing work. If this drawing exceeds the quantities taken in any way, the technician is to be informed before work is initiated.
 Work within the construction (design and management) regulations 2015 is not to start until a health & safety plan has been produced. This drawing is copyright and must not be reproduced without consent of BHD Partnership Ltd.
[CDM Regulations](#)
 Contractor must not start without 'Pre Construction Information' from Principle Designer. If unsure contact BHD.
 Contractor must agree the 'Principle Contractor' roll with the client prior to commencement of the works.
 Ensure if required under CDM2015 regulations that the project is notified to the HSE.

NYMNP
16/02/2021

AMENDED

Drawing for initial planning and client consideration only

B	15/02/21	CE	Amended to show ex post.
A	14/12/20	nld	Issued for approval

REV	DATE	BY	AMENDMENT
-----	------	----	-----------

bhd
partnership
 Architecture + Engineering

Airy Hill Manor, Waterstead Lane,
 Whitby, N. Yorks. YO21 1QB.
 P: +441947 604871 F: +441947 600010
 E: general@bhdpartnership.com

CLIENT: Messrs R & G Hodgson

PROJECT: Ingleby House King Street
 Robin Hoods Bay YO22 4SH

Drawing: Proposed
 Detail Sheet

DRAWING STATUS: Preliminary

DRAWN: NID CHECKED:

SCALE @ SIZE: shown @ A1 DATE: 14/12/20

DRAWING No: D11947-03 REV: B

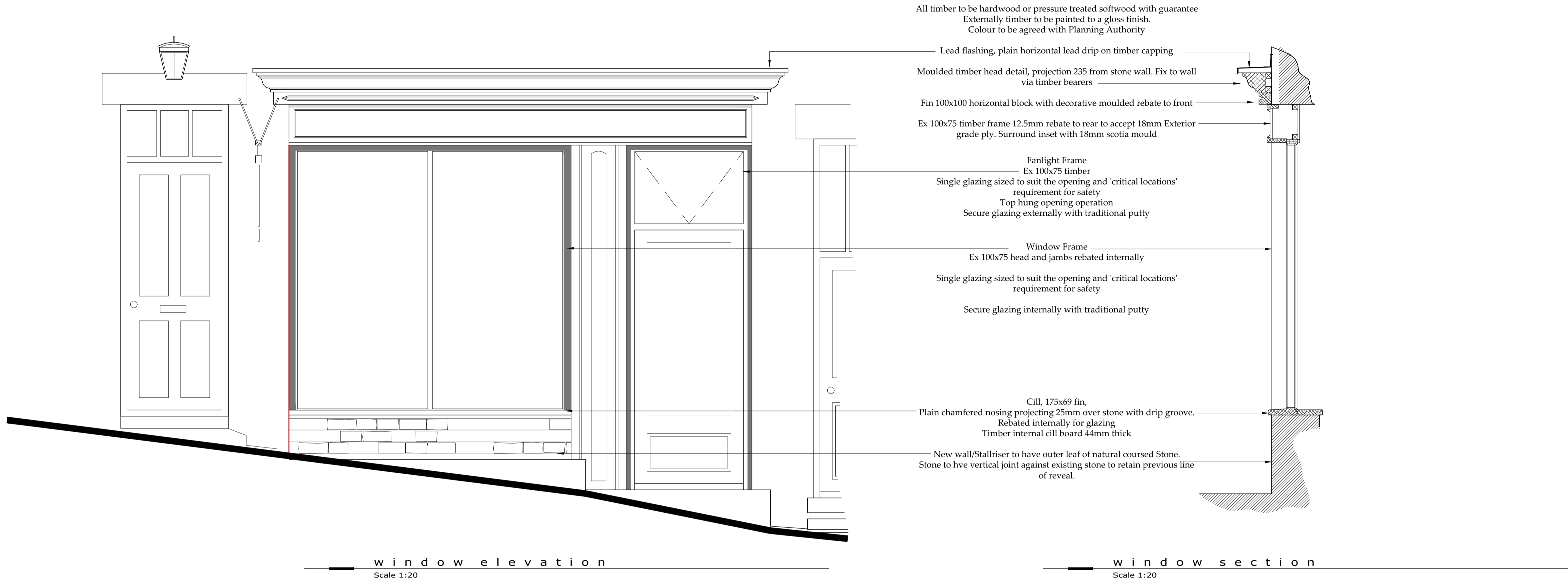

NYMNPA

16/02/2021



NYMNPA

16/02/2021

