From: Ashley Bamford
Sent: 17 February 2021 14:23
To: Hilary Saunders
Subject: Re: Application No: NYM20/0443/FL - Cycle Stores

Hi Hilary,

Thanks for the prompt response.

I have attached the updated plans to include the bin / cycle store.

In terms of the externals / hard surfacing, could this be pre installation rather than a pre commencement? That way Mr & Mrs Shevelling can get the ball rolling with the conversions and we can agree on the surfacing in due course.

Regards,

Ashley Bamford

BA

W: www.bamfordarchitectural.co.uk

F B: facebook.com/bamfordarchitectural

Twitter: @bamfordarchi

The contents of this email and any attachments may contain information that is privileged, confidential or otherwise protected from disclosure. It must not be used by, or its contents copied or disclosed to, persons other than the intended recipient. If you received the email in error please delete the message immediately. Any information, drawings or illustrations included in or attached to this email are to be taken as correct at the time of sending. Any personal views and opinions expressed in this message are the senders own and do not necessarily represent the views and opinions of the company. It is the responsibility of the recipient to ensure that the opening, onward transmission or use of this email and any

General Notes

THIS DRAWING HAS BEEN PREPARED FROM HAND MEASURED SURVEY INFORMATION AND IS FOR INFORMATION PURPOSES ONLY. DO NOT SCALE FROM DRAWING. USE FIGURED DIMENSIONS ONLY. ALL DIMENSIONS MUST BE CHECKED AND VERIFIED ON SITE PRIOR TO COMMENCEMENT OF WORK AND DESIGNER TO BE NOTIFIED OF ANY DISCREPANCIES. MEASUREMENTS TAKEN AT APPROX 1.2M FROM GROUND LEVEL. DUE TO WALL VARIATIONS MEASUREMENTS MAY DIFFER. COURSING AND HATCHES ARE FOR ILLUSTRATIVE PURPOSES ONLY.



East Elevation
1:100

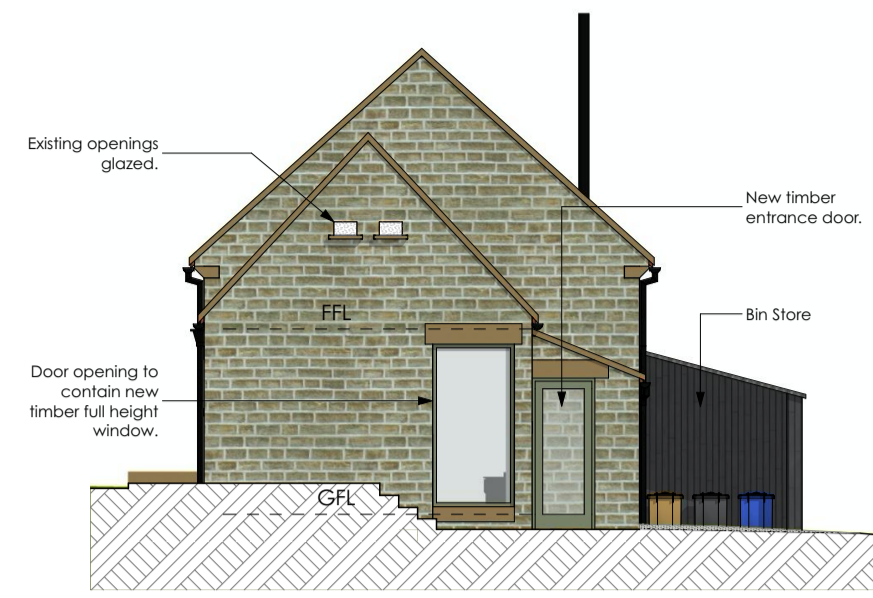

North Elevation
1:100



West Elevation
1:100



South Elevation
1:100

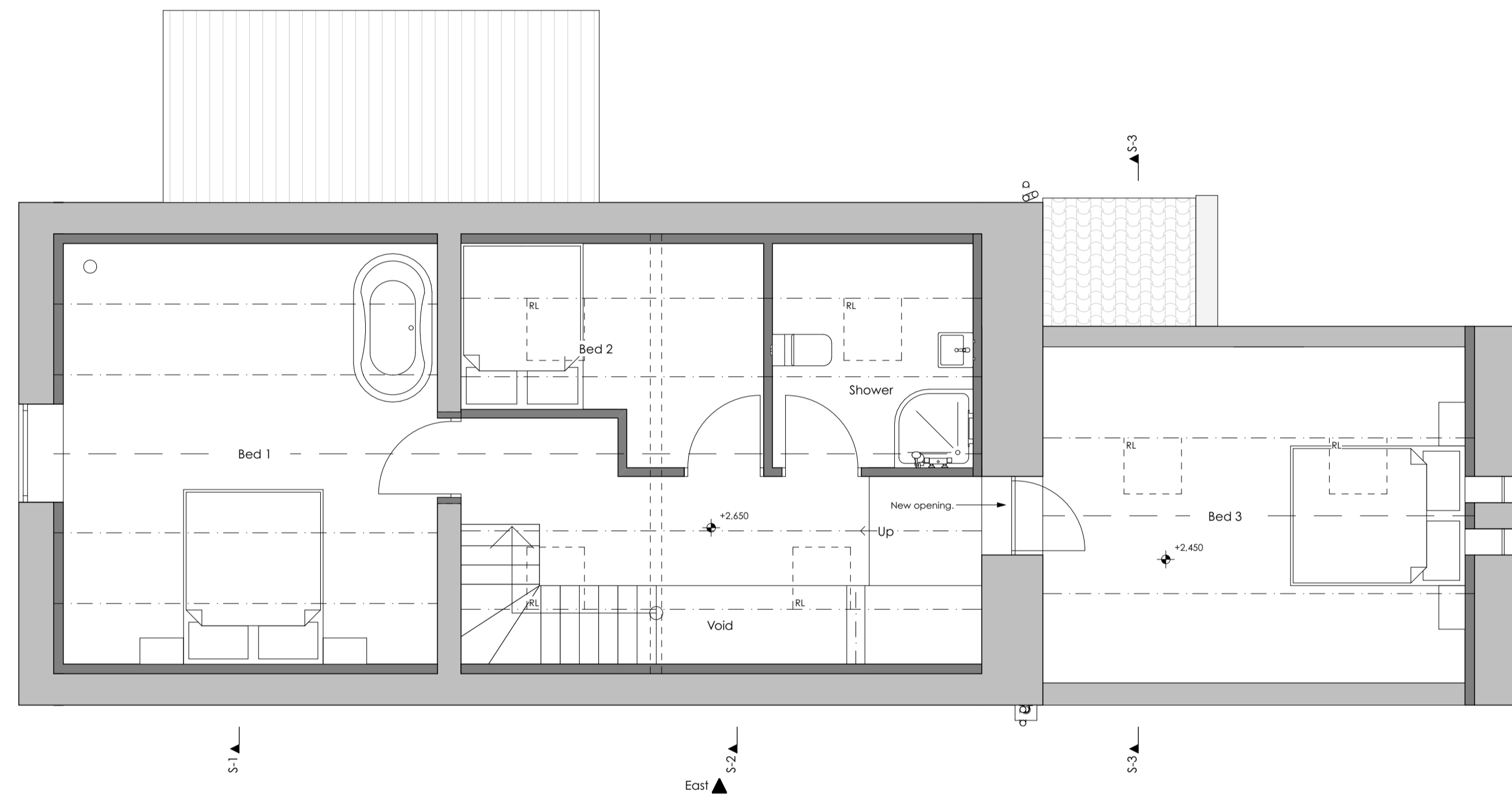

First Floor
1:50

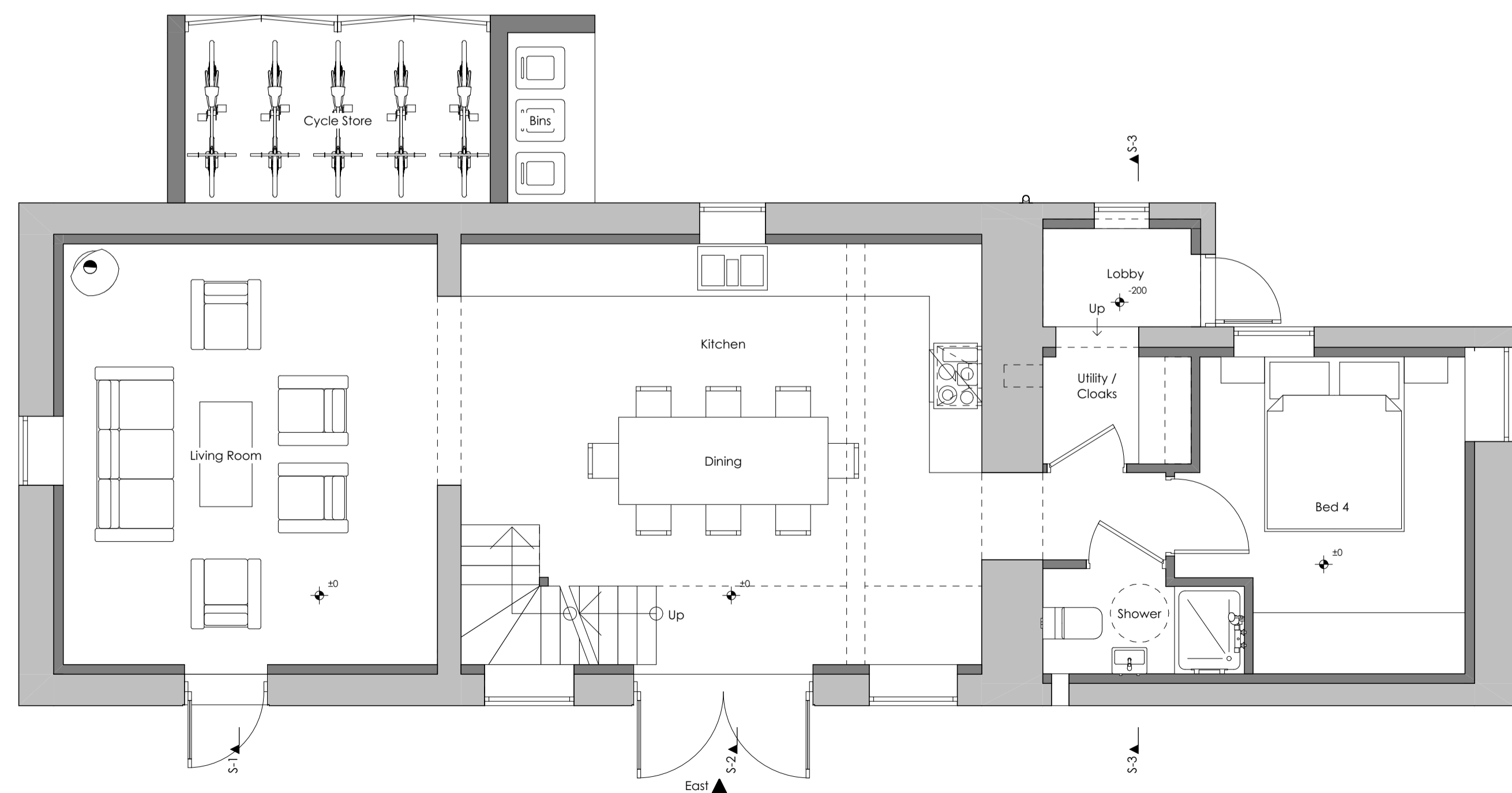

Ground Floor
1:50

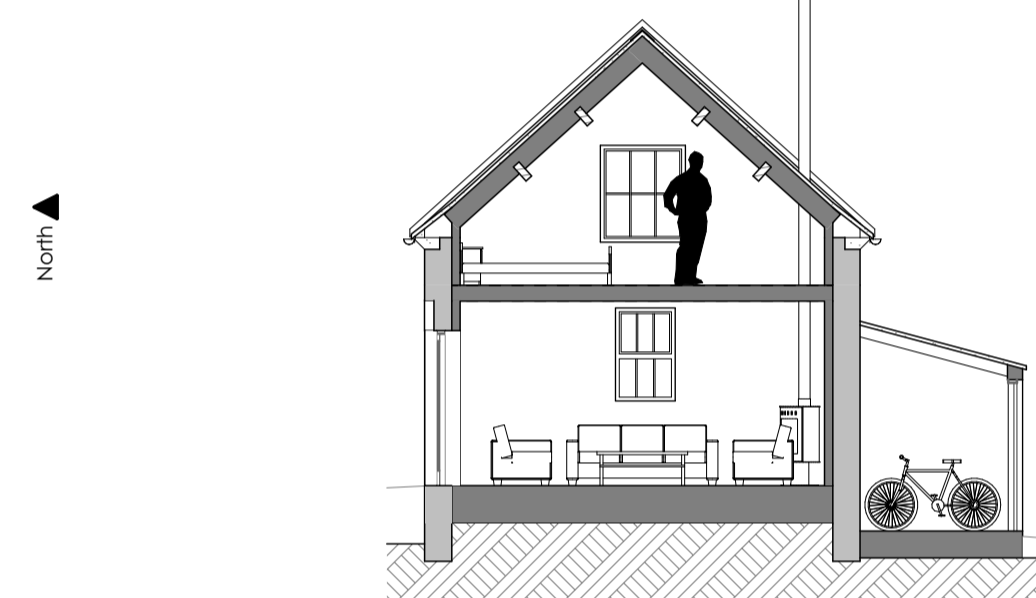

S-1 Building Section
1:100

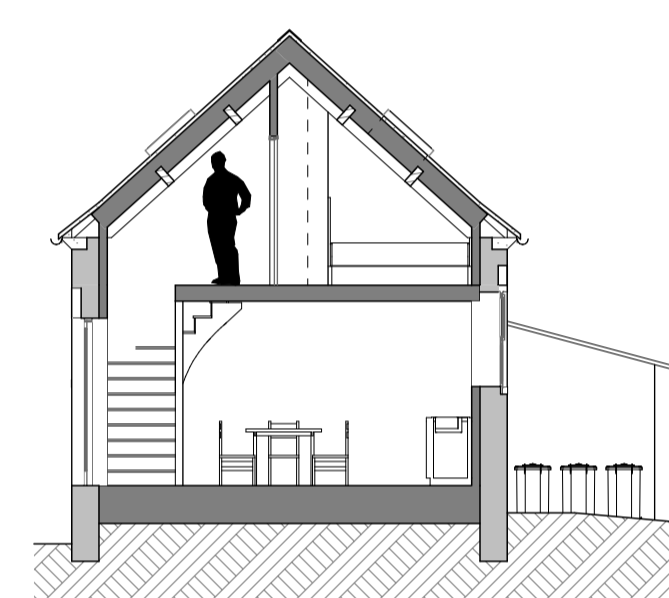

S-2 Building Section
1:100

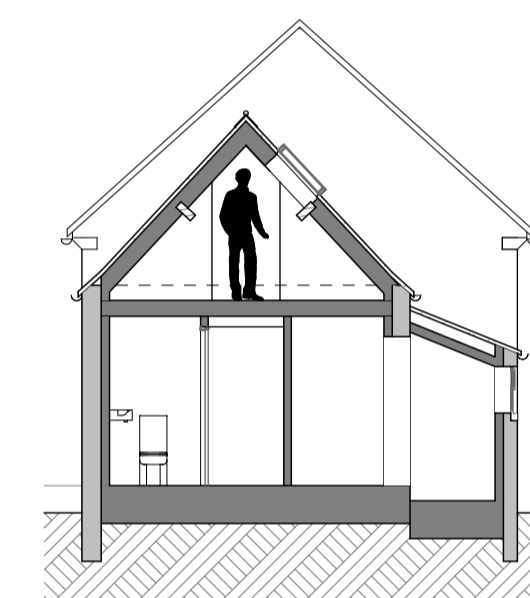

S-3 Building Section
1:100

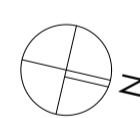

North



139 - Proposed Barn A - Picture 1

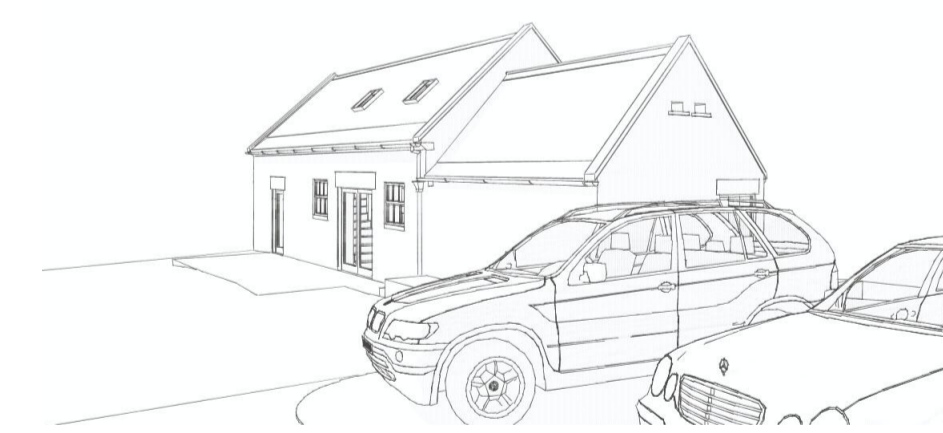

139 - Proposed Barn A - Picture 2



139 - Proposed Barn A - Picture 3

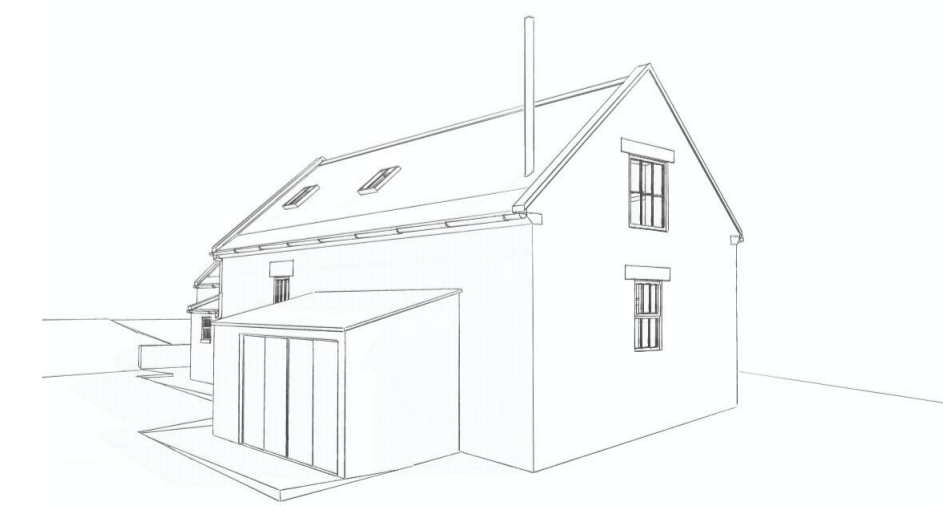

139 - Proposed Barn A - Picture 4

NYMNP
17/02/2021

AMENDED

A	Revision	Description	AB	Issued	Checked	Date
		Cycle & Bin store added				17/02/2021

Client: Mr & Mrs Sheveling
Project: Green Hills Farm, Whitby Road, Robin Hoods Bay
Drawing: Barn A - Proposed

Drawing Status:

PLANNING

Date: JUN 20	Scale @ A1: 1:50 / 100	Drawn by: AB
Project No: 139	Drawing No: (0-) 03	Revision: A

General Notes

THIS DRAWING HAS BEEN PREPARED FROM HAND MEASURED SURVEY INFORMATION AND IS FOR INFORMATION PURPOSES ONLY. DO NOT SCALE FROM DRAWING. USE FIGURED DIMENSIONS ONLY. ALL DIMENSIONS MUST BE CHECKED AND VERIFIED ON SITE PRIOR TO COMMENCEMENT OF WORK AND DESIGNER TO BE NOTIFIED OF ANY DISCREPANCIES. MEASUREMENTS TAKEN AT APPROX 1.2M FROM GROUND LEVEL. DUE TO WALL VARIATIONS MEASUREMENTS MAY DIFFER. COURSING AND HATCHES ARE FOR ILLUSTRATIVE PURPOSES ONLY.



East Elevation
1:100

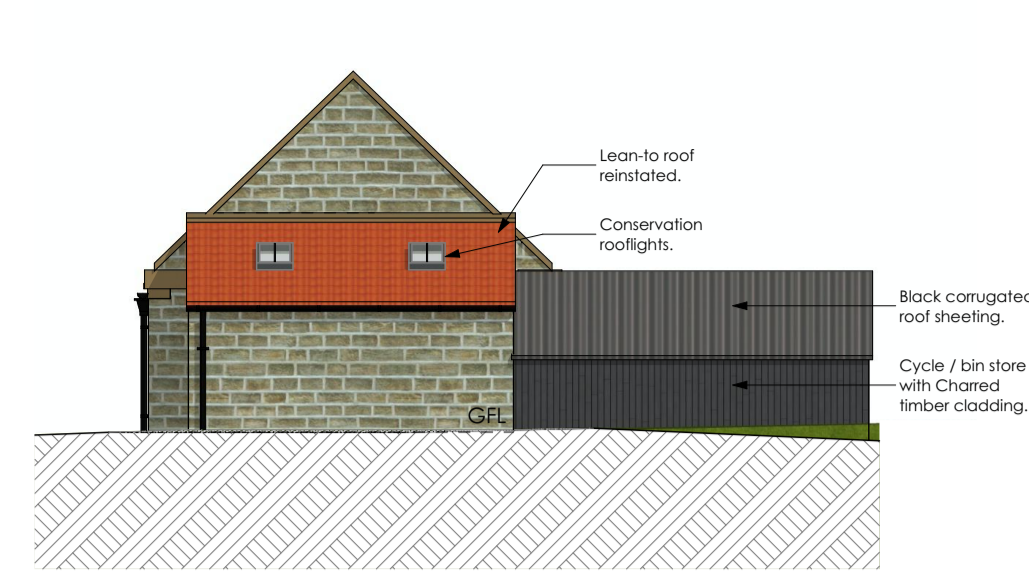

North Elevation
1:100



West Elevation
1:100



South Elevation
1:100

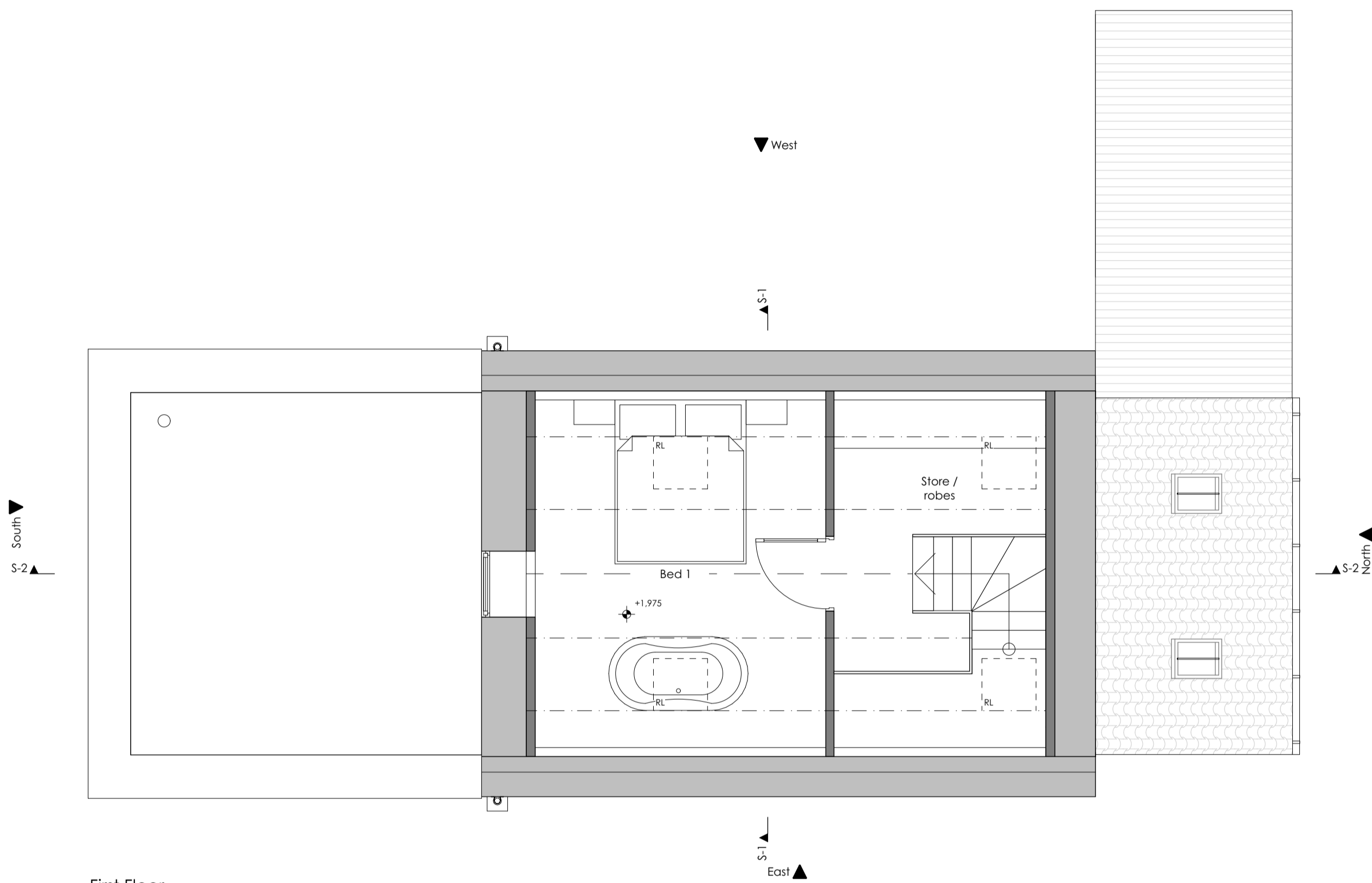

First Floor
1:50

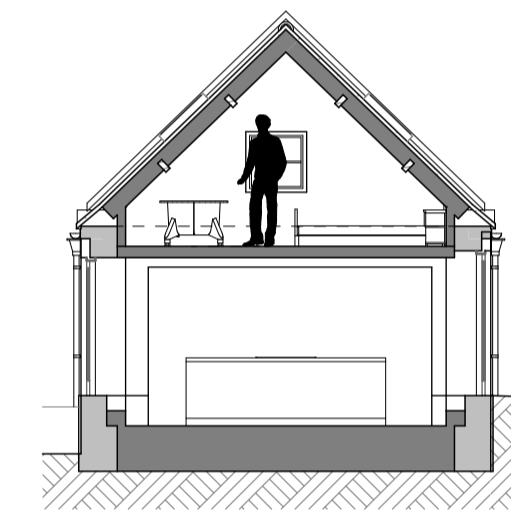

S-1 Building Section
1:100

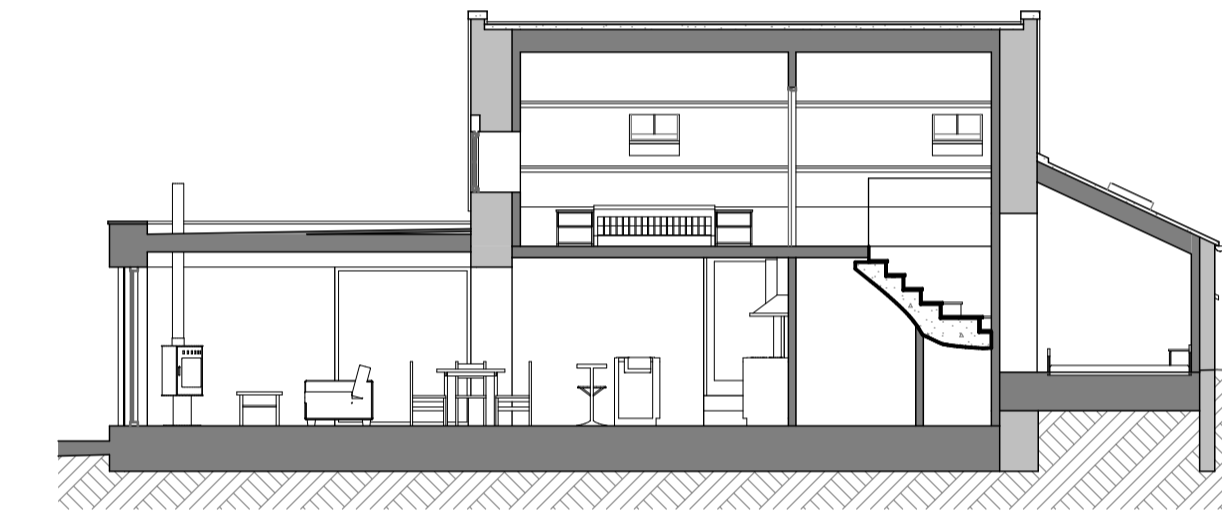

S-2 Building Section
1:100

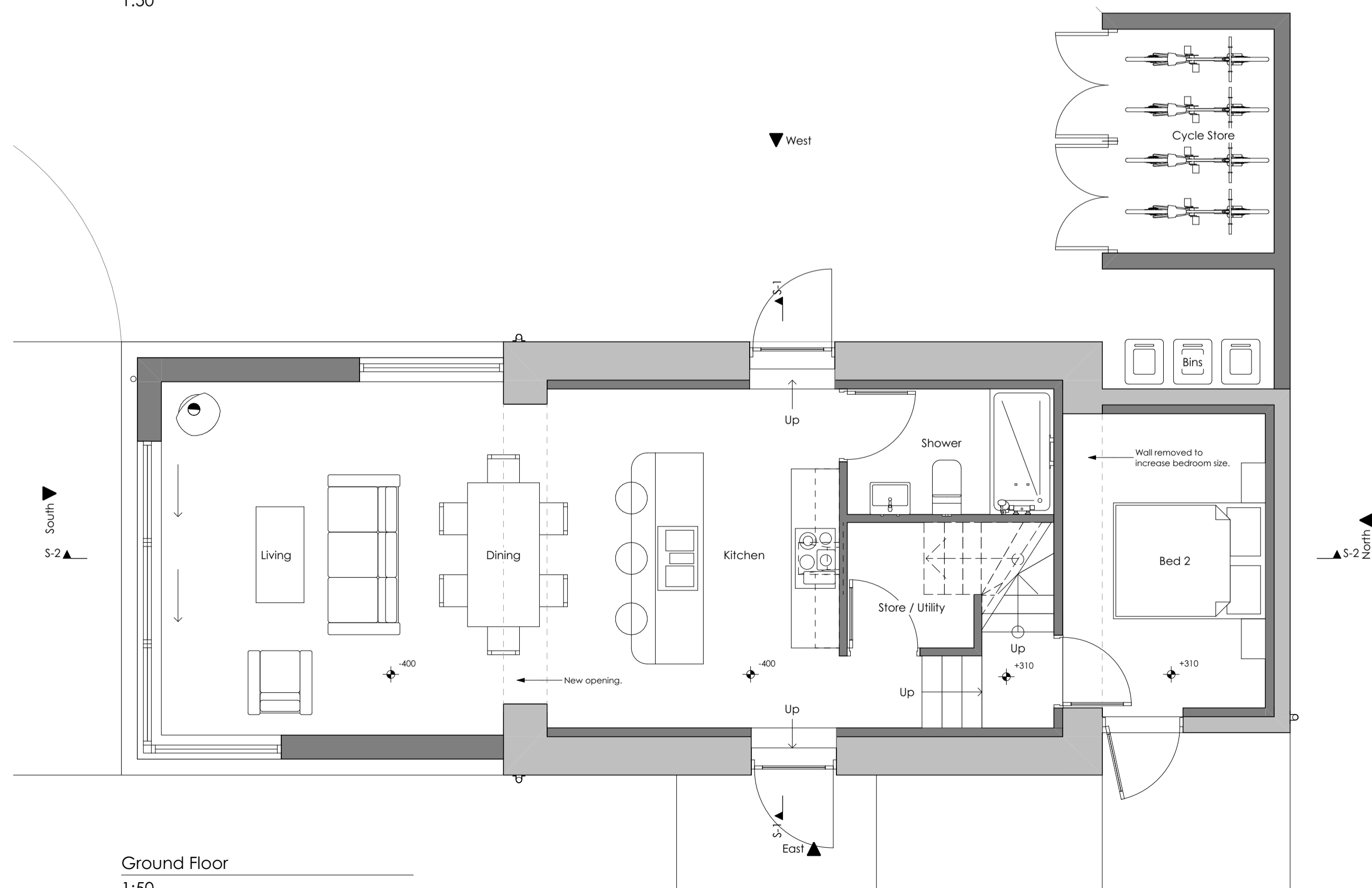

Ground Floor
1:50

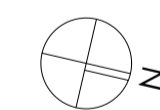

139 - Proposed Barn B - Picture 1



139 - Proposed Barn B - Picture 2

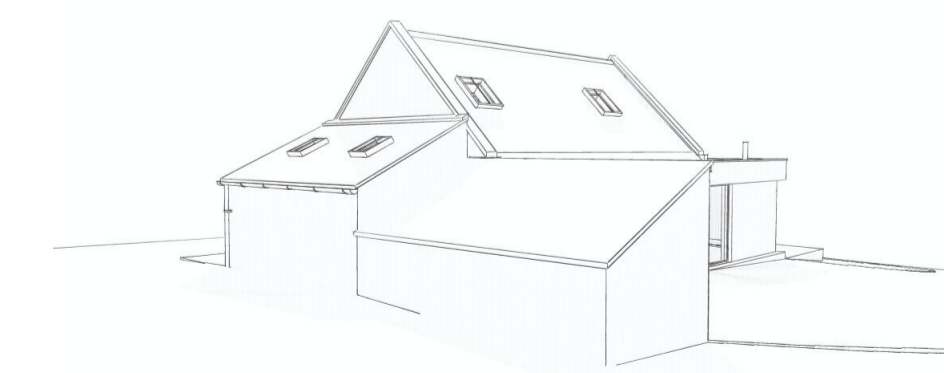

139 - Proposed Barn B - Picture 3



139 - Proposed Barn B - Picture 4

NYMNP
17/02/2021

AMENDED

Revision	Description	AB Issued	Checked	Date
A	Cycle & Bin store added	AB		17/02/2021

Client: Mr & Mrs Sheveling
Project: Green Hills Farm, Whitby Road, Robin Hoods Bay
Drawing: Barn B - Proposed

Drawing Status:
PLANNING

Date: JUN 20	Scale @ A1: 1:50 / 100	Drawn by: AB
Project No: 139	Drawing No: (0-) 04	Revision: A

General Notes

THIS DRAWING HAS BEEN PREPARED FROM HAND MEASURED SURVEY INFORMATION AND IS FOR INFORMATION PURPOSES ONLY. DO NOT SCALE FROM DRAWING, USE FIGURED DIMENSIONS ONLY. ALL DIMENSIONS MUST BE CHECKED AND VERIFIED ON SITE PRIOR TO COMMENCEMENT OF WORK AND DESIGNER TO BE NOTIFIED OF ANY DISCREPANCIES. MEASUREMENTS TAKEN AT APPROX 1.2M FROM GROUND LEVEL. DUE TO WALL VARIATIONS MEASUREMENTS MAY DIFFER. COURSING AND HATCHES ARE FOR ILLUSTRATIVE PURPOSES ONLY.

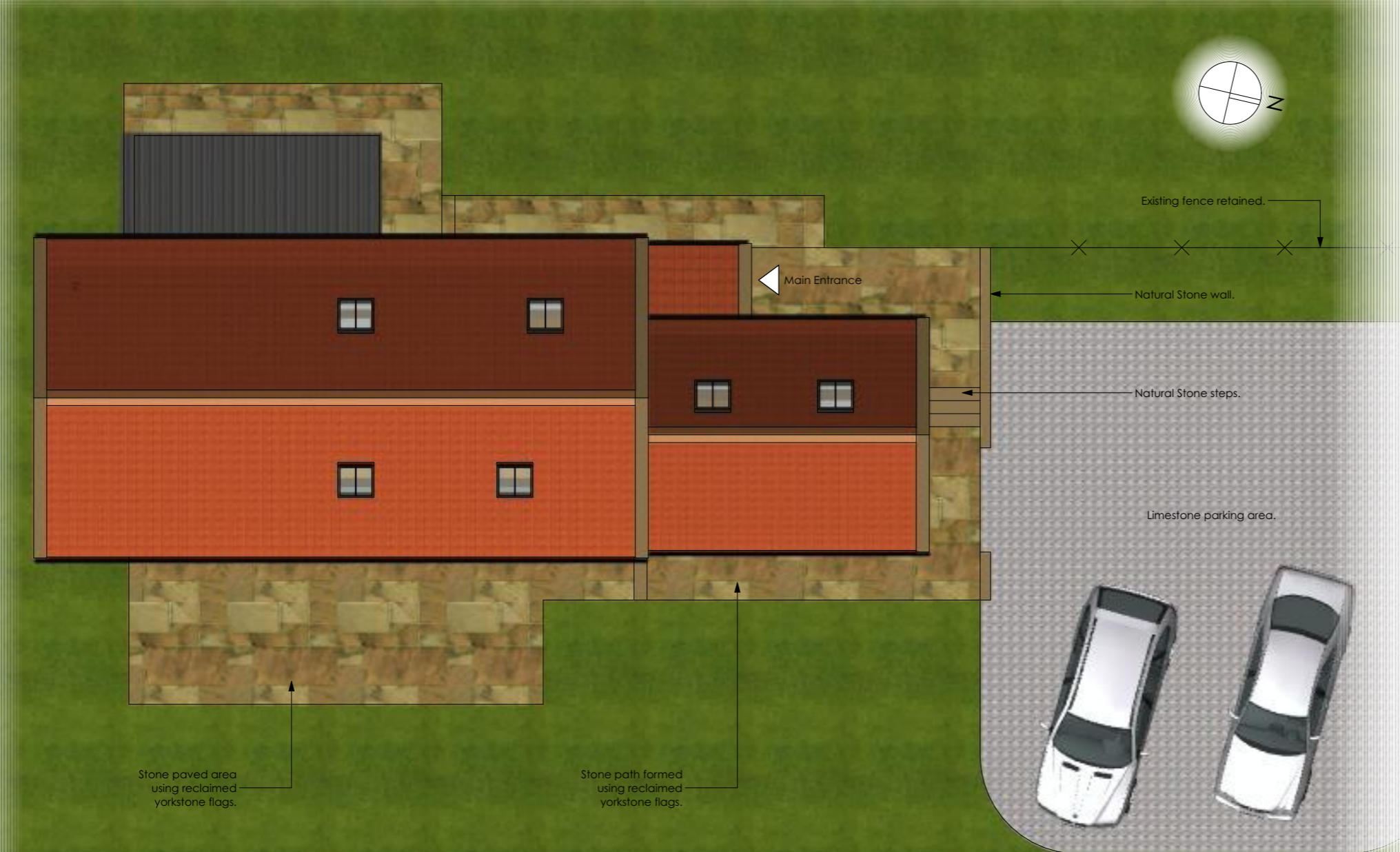

Revision	Description	Issued	Checked	Date
A	Cycle & Bin store added	AB		17/02/2021

Client: Mr & Mrs Sheveling
Project: Green Hills Farm, Whitby Road, Robin Hoods Bay
Drawing: Barn A - Roof & Site Plan

Drawing Status:

PLANNING

Date: JUN 20	Scale @ A3: 1:100	Drawn by: AB
Project No: 139	Drawing No: (0-) 05	Revision: A

Site Plan
1:100

NYMNPA
17/02/2021

AMENDED

BA Bamford Architectural Ltd.
07725022034
enquiry@bamfordarchitectural.co.uk
bamfordarchitectural.co.uk

General Notes

THIS DRAWING HAS BEEN PREPARED FROM HAND MEASURED SURVEY INFORMATION AND IS FOR INFORMATION PURPOSES ONLY. DO NOT SCALE FROM DRAWING, USE FIGURED DIMENSIONS ONLY. ALL DIMENSIONS MUST BE CHECKED AND VERIFIED ON SITE PRIOR TO COMMENCEMENT OF WORK AND DESIGNER TO BE NOTIFIED OF ANY DISCREPANCIES. MEASUREMENTS TAKEN AT APPROX 1.2M FROM GROUND LEVEL. DUE TO WALL VARIATIONS MEASUREMENTS MAY DIFFER. COURSING AND HATCHES ARE FOR ILLUSTRATIVE PURPOSES ONLY.

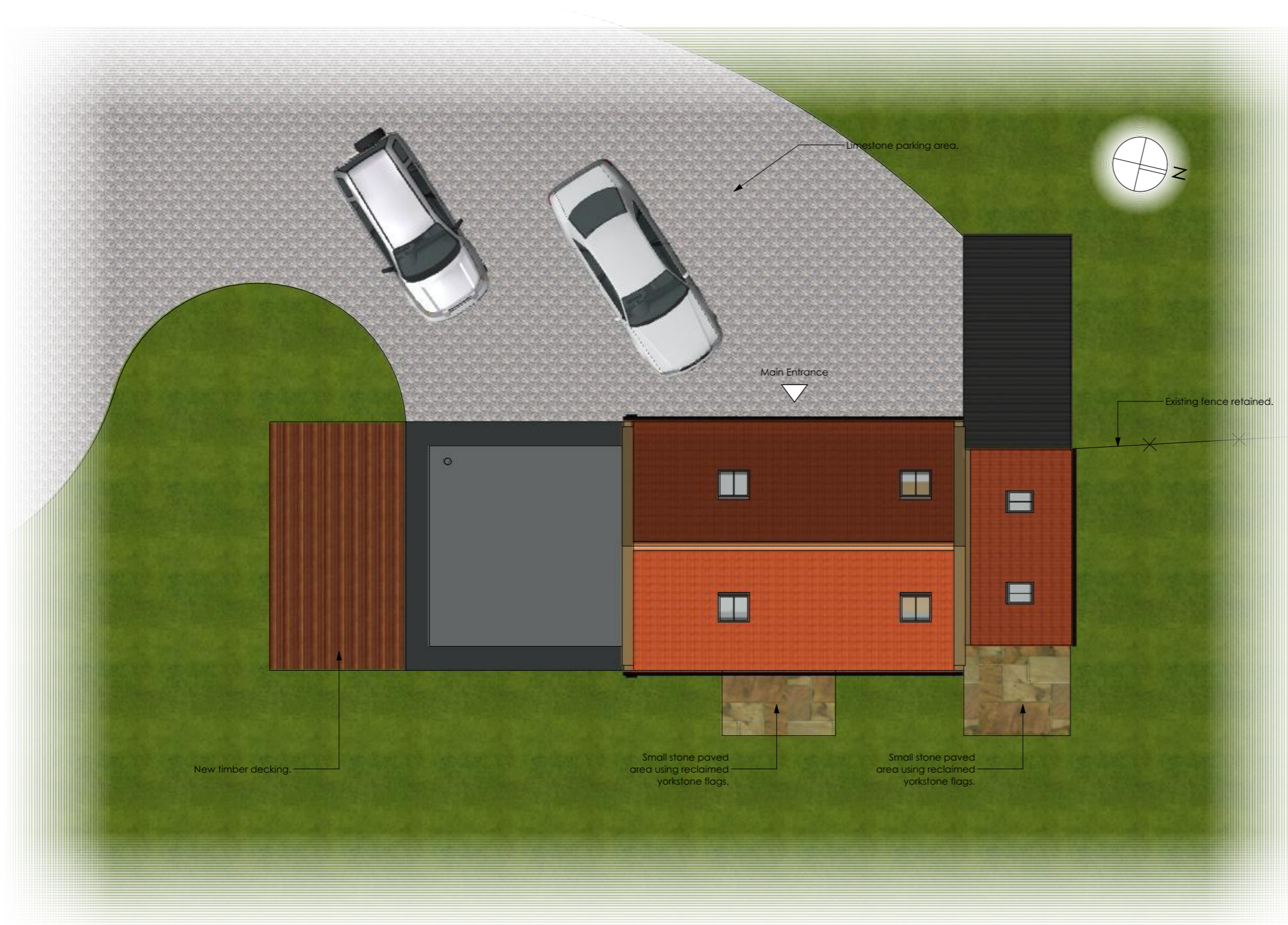

Revision	Description	Issued	Checked	Date
A	Cycle & Bin store added	AB		17/02/2021

Client: Mr & Mrs Sheveling
Project: Green Hills Farm, Whitby Road, Robin Hoods Bay
Drawing: Barn B - Roof & Site Plan

Drawing Status:

PLANNING

Date: JUN 20	Scale @ A3: 1:100	Drawn by: AB
Project No: 139	Drawing No: (0-) 06	Revision: A

Site Plan
1:100

NYMNP
17/02/2021

AMENDED

BA Bamford Architectural Ltd.
07725022034
enquiry@bamfordarchitectural.co.uk
bamfordarchitectural.co.uk