From: Richard Waller | Peter Rayment Design]
Sent: 23 February 2021 17:41
To: Kelsey Blain
Subject: RE: nym/2020/0986-Selbourne House-Robin Hoods BAy

Hello Kelsey,

Thank you for the prompt response. In light of your email the applicant has for now removed the stable door from the proposed works. The existing door will remain in place.

The client has also agreed to use putty on the windows instead of glazing beads. Do you require amended joinery drawings to reflect this to finalise the application?

I have attached a revised drawing 2036-401-B to show the entrance door left as is.

Please let me know if you require any further information.

Regards,

Richard Waller

as proposed layouts
1:50

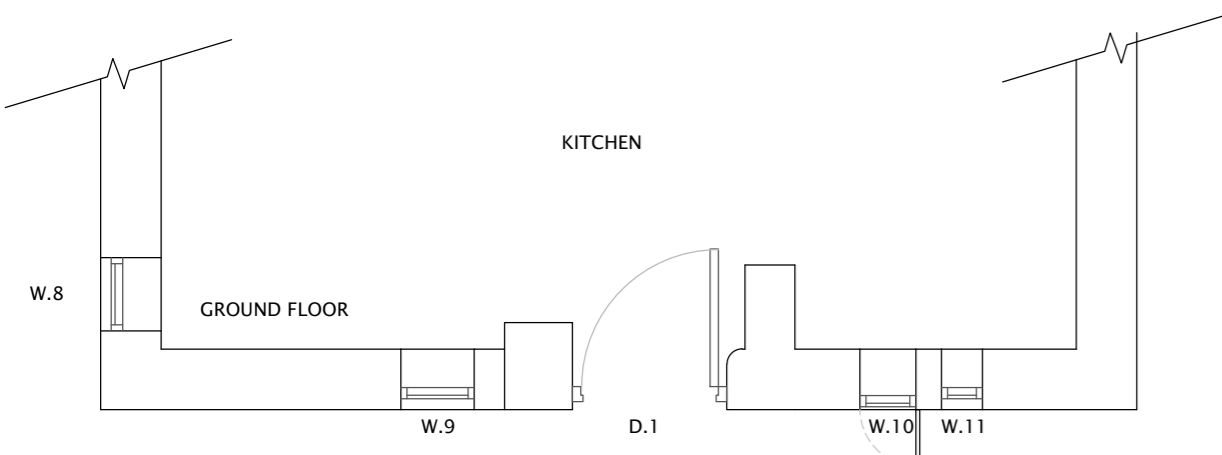
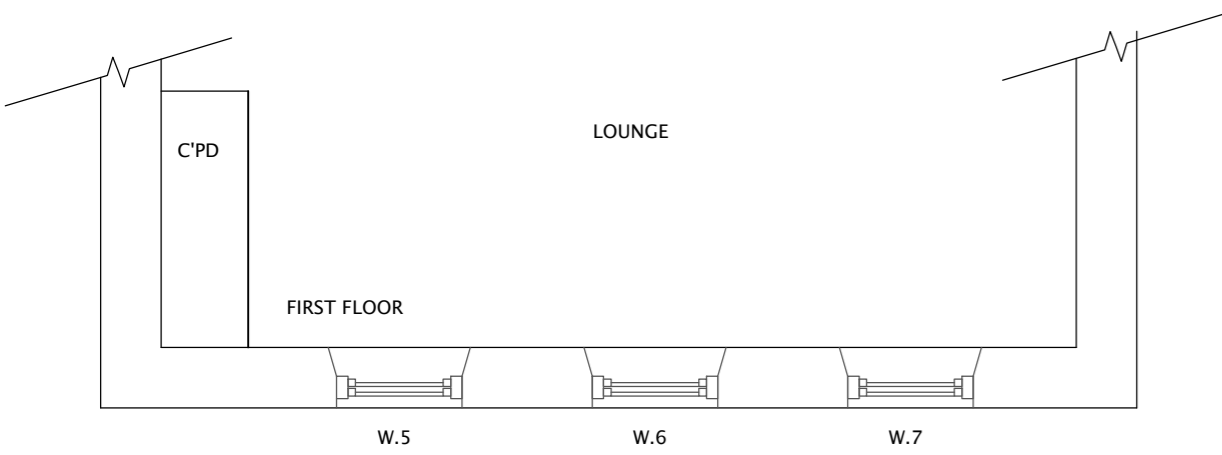
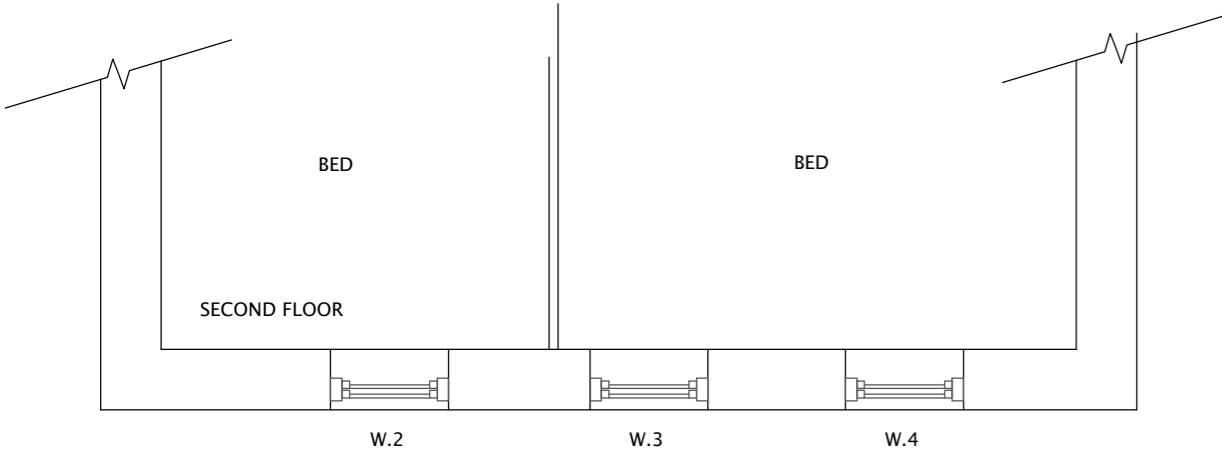
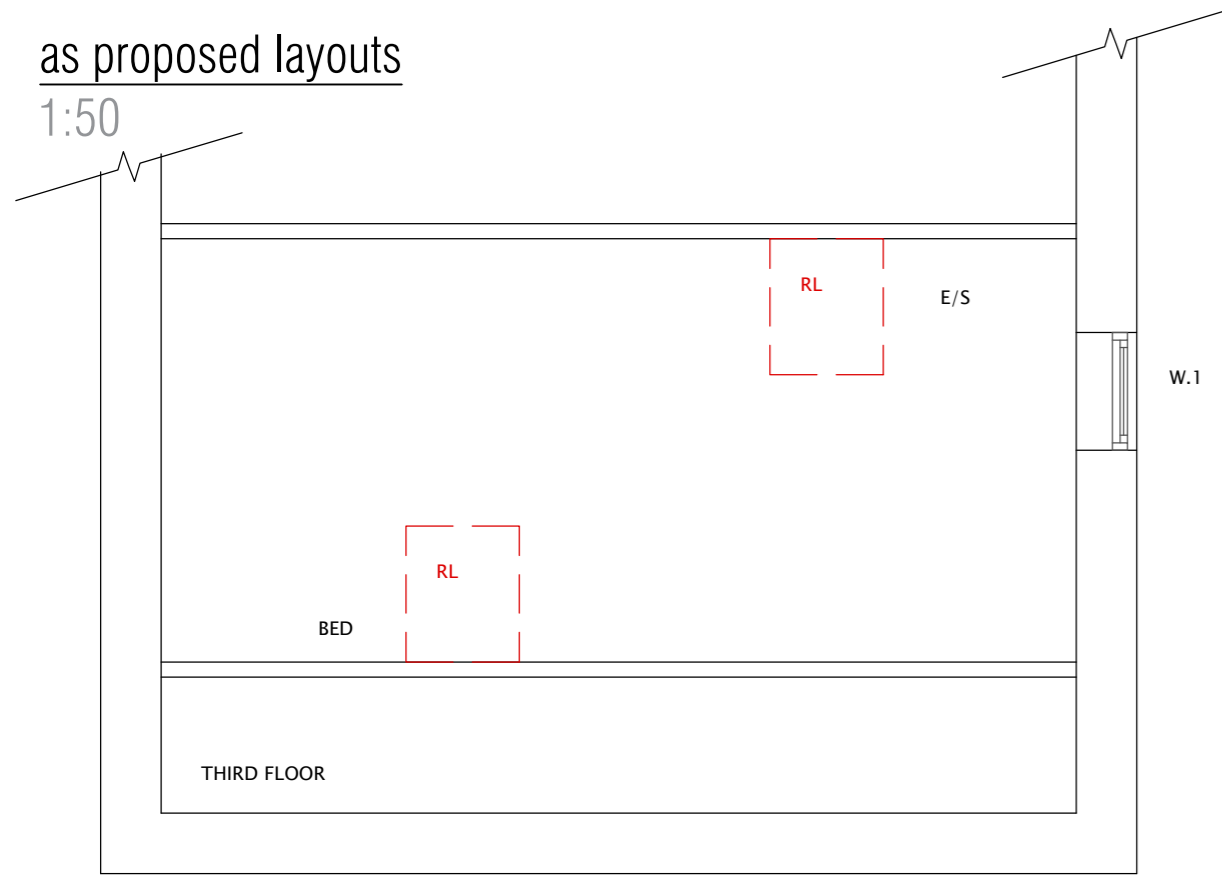

as proposed elevation
west -1:100

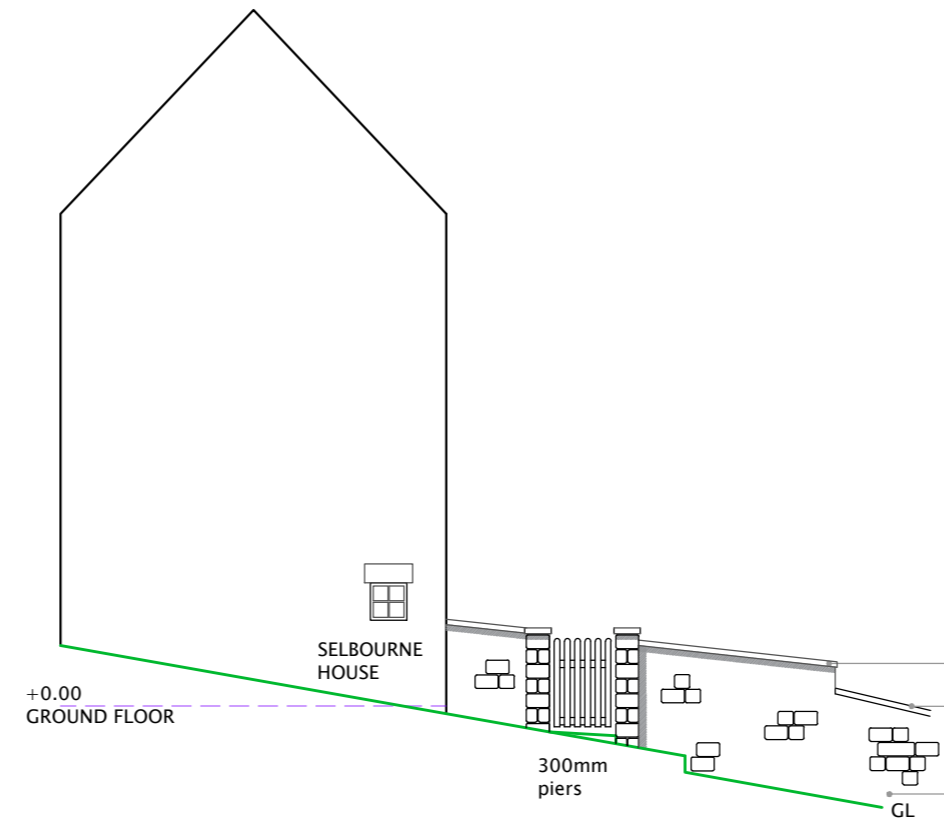

as proposed principal elevation
south -1:100

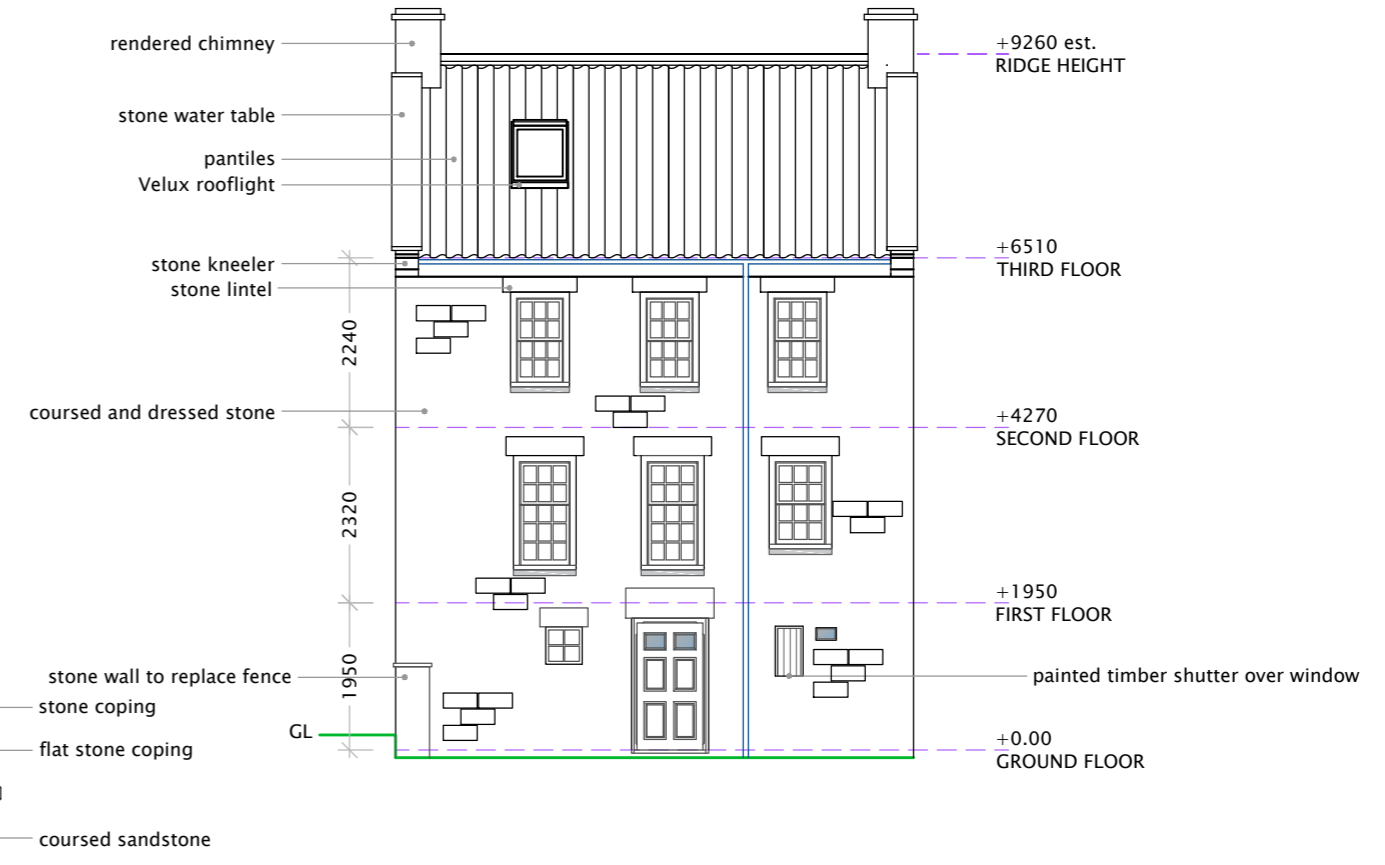

NYMNPA

23/02/2021

AMENDED

site layout
1:250

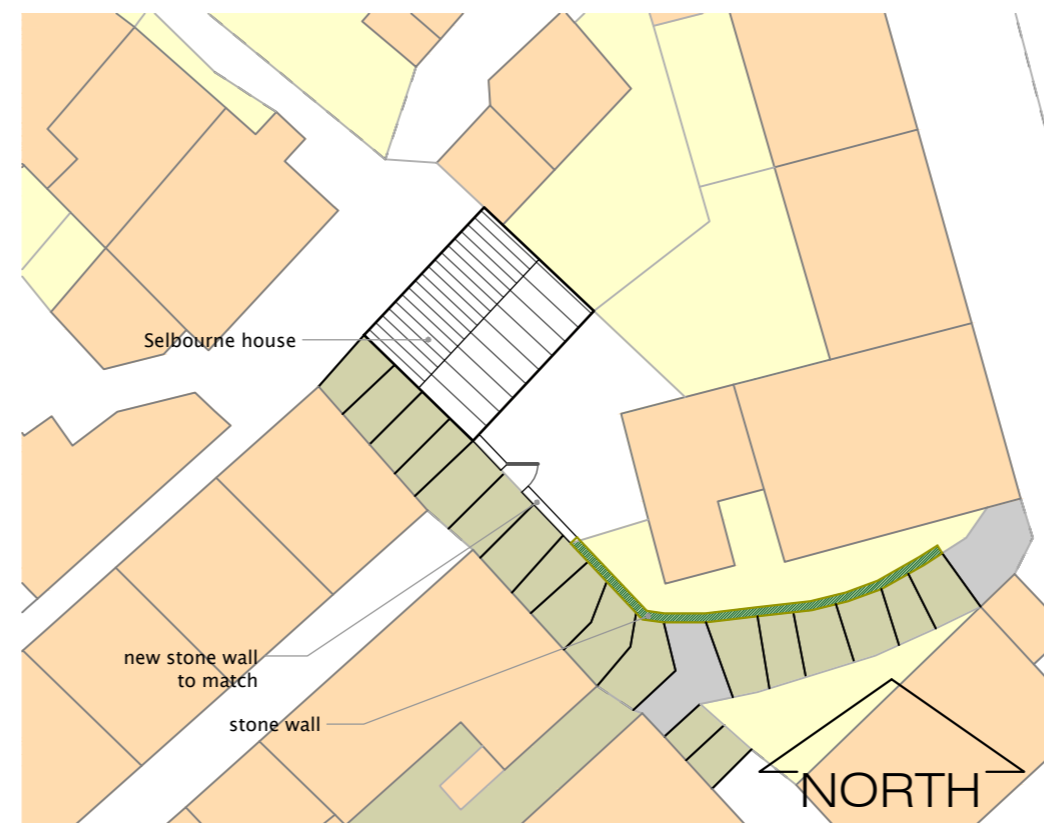

amendments

rev	description	date
A	addition of west elevation to include boundary wall.	12.01.2021
B	entrance door to s. elevation removed from application	23.02.2021

CDM 2015

In accordance with CDM regulations 8, 9, and 11, any significant risk relating to the design features shown on this drawing have been identified with:

- No significant risks have been identified
- Significant risks have been identified, see notes on drawing

refer to the current design risk register for further information

notes

all dimensions, levels and co-ordinates should be verified on site before commencing any work. Do not scale from the drawings.

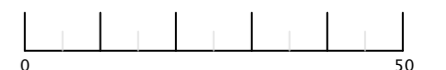

PETER RAYMENT design
Architectural Designers • Peter Rayment • Richard Waller

title:	AS PROPOSED	dwg No:	2036-401	rev:	B
project:	Replacement windows & erection of garden wall at Selbourne House, RHB	scale:	1:50 @ A1		
client:	Mr & Mrs Rajab	date:	10.12.2020		