

Proposed Section A-A 1:100 @ A1

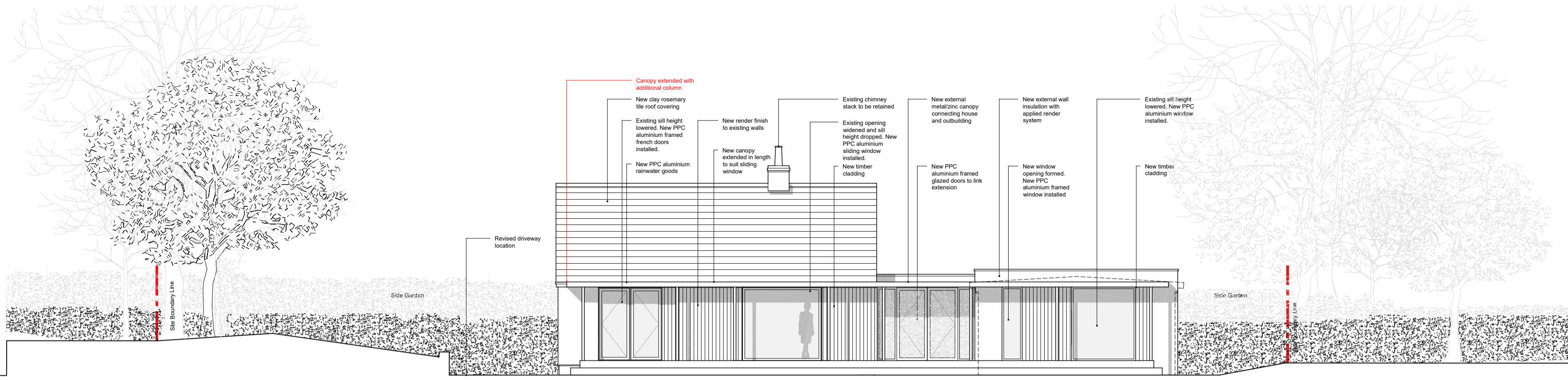

Proposed South Elevation 1:100 @ A1

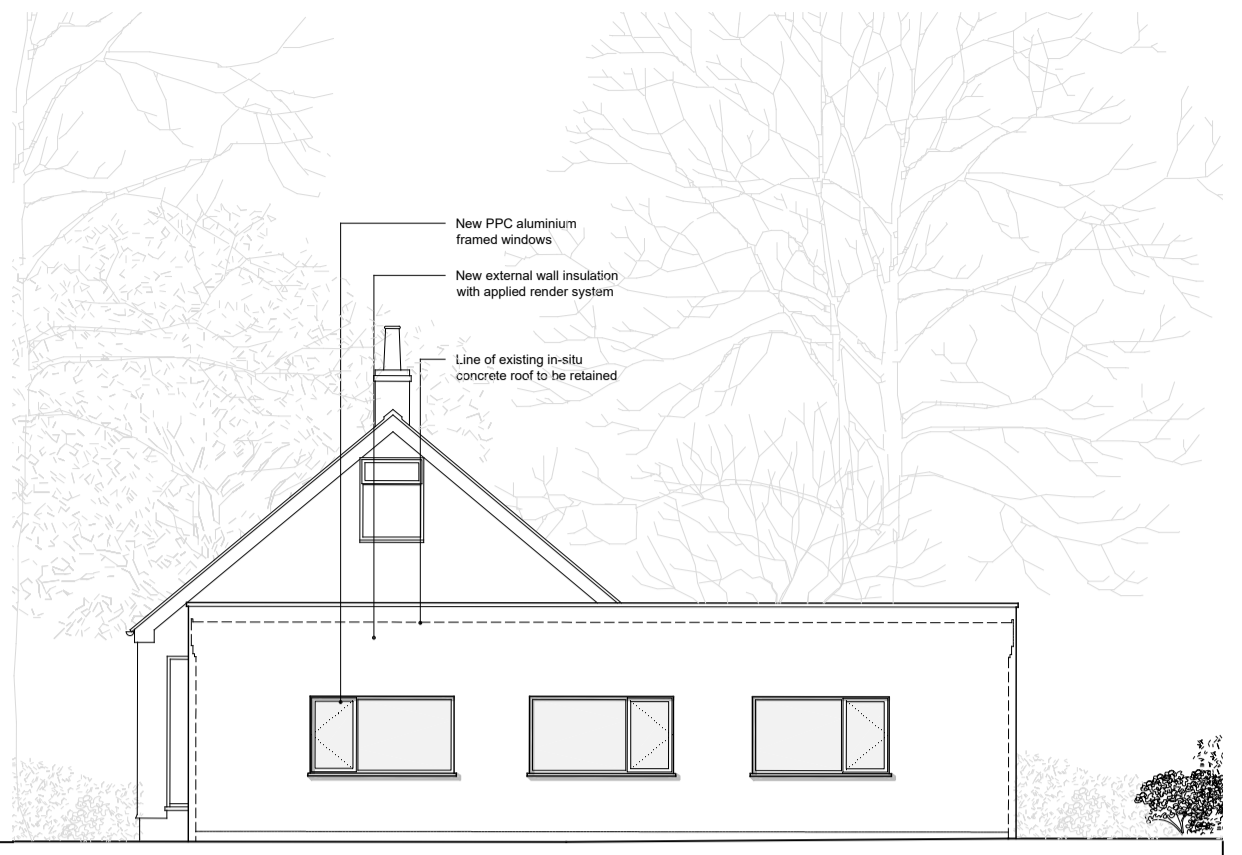

Outbuilding Proposed East Elevation 1:100 @ A1



Proposed Ground Floor Plan 1:100 @ A1

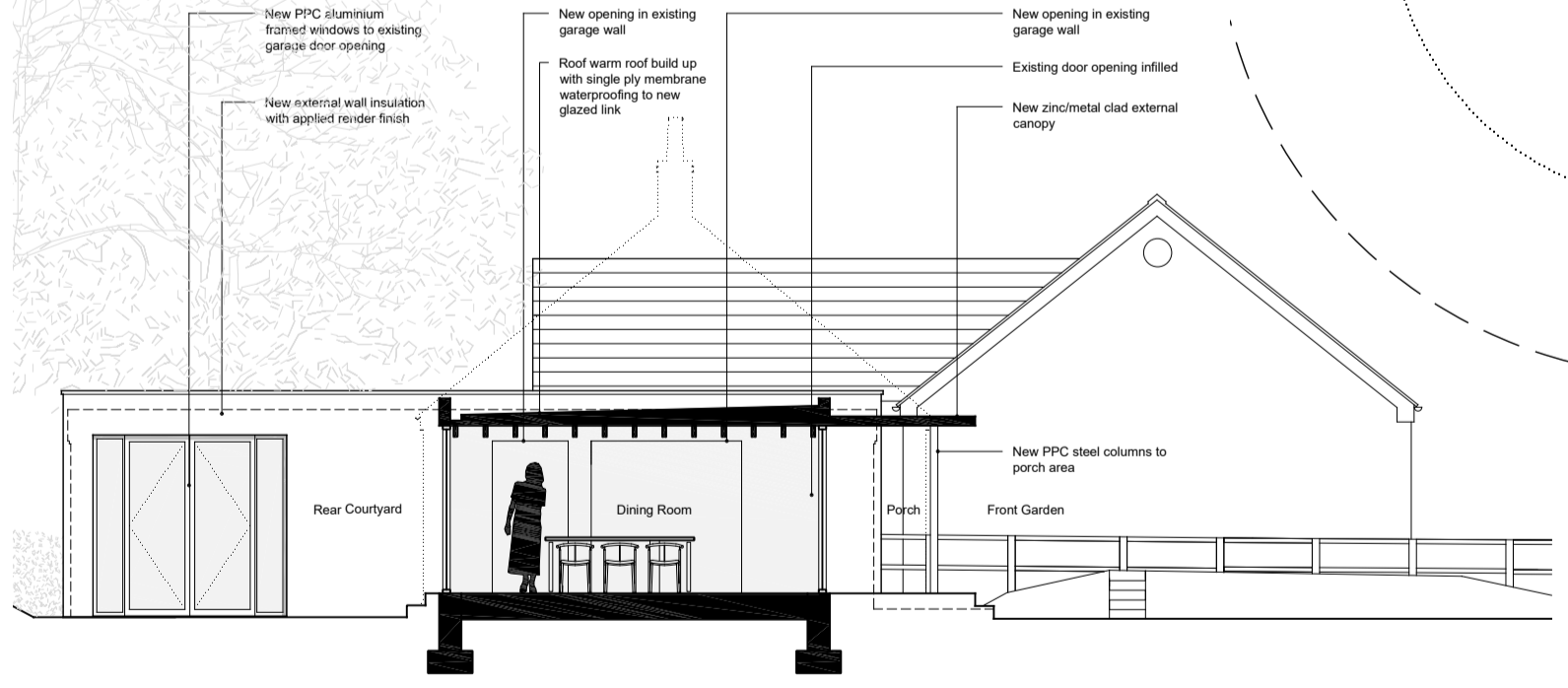

Outbuilding Proposed West Elevation 1:100 @ A1

NYMNP  
18/02/2021

- notes:
- Use figured dimensions only. DO NOT SCALE FROM THIS DRAWING
  - Proposed works are based upon survey information provided by others. Ian Hazard Architect is not responsible for discrepancies in survey information.
  - All dimensions to be checked on site prior to commencement of any works and/or preparation of any shop fabrication drawings.
  - All coordinates, levels, dimensions and any discrepancies to be reported to the architect immediately.
  - All temporary works and below ground drainage to be the responsibility of the contractor.
  - This drawing is to be read in conjunction with all relevant Architects drawings, schedules, specifications, preliminaries and consultants information.
  - This drawing to be read in conjunction with Pre-Construction Health and Safety Information.

rev	note	date
A	Issued for planning permission	30.03.2020
B	Parking area revised to incorporate comments from Woodlands Officer	28.05.2020
C	Parking area and canopy revised	12.10.2020
	Canopy extended and column spacing revised	18.02.2021

**ian hazard architect**  
North Yorkshire

project: Charley, Whitby Road, Robin Hood's Bay, North Yorkshire. YO22 4PD status: Planning

title: Proposed Ground Floor Plan, Section and Elevations scale: 1:100 @ A1 date: March 2020

dwg no: 19035-30-000 revision: C

web: www.ianhazard.com email: ian@ianhazard.com  
8 & 9 College Street York North Yorkshire YO1 7JF 01904 279405