

SITE LOCATION PLAN
AREA 16 HA
SCALE 1:2500 on A4
CENTRE COORDINATES: 483046, 507527

NYMNPA
16/03/2021

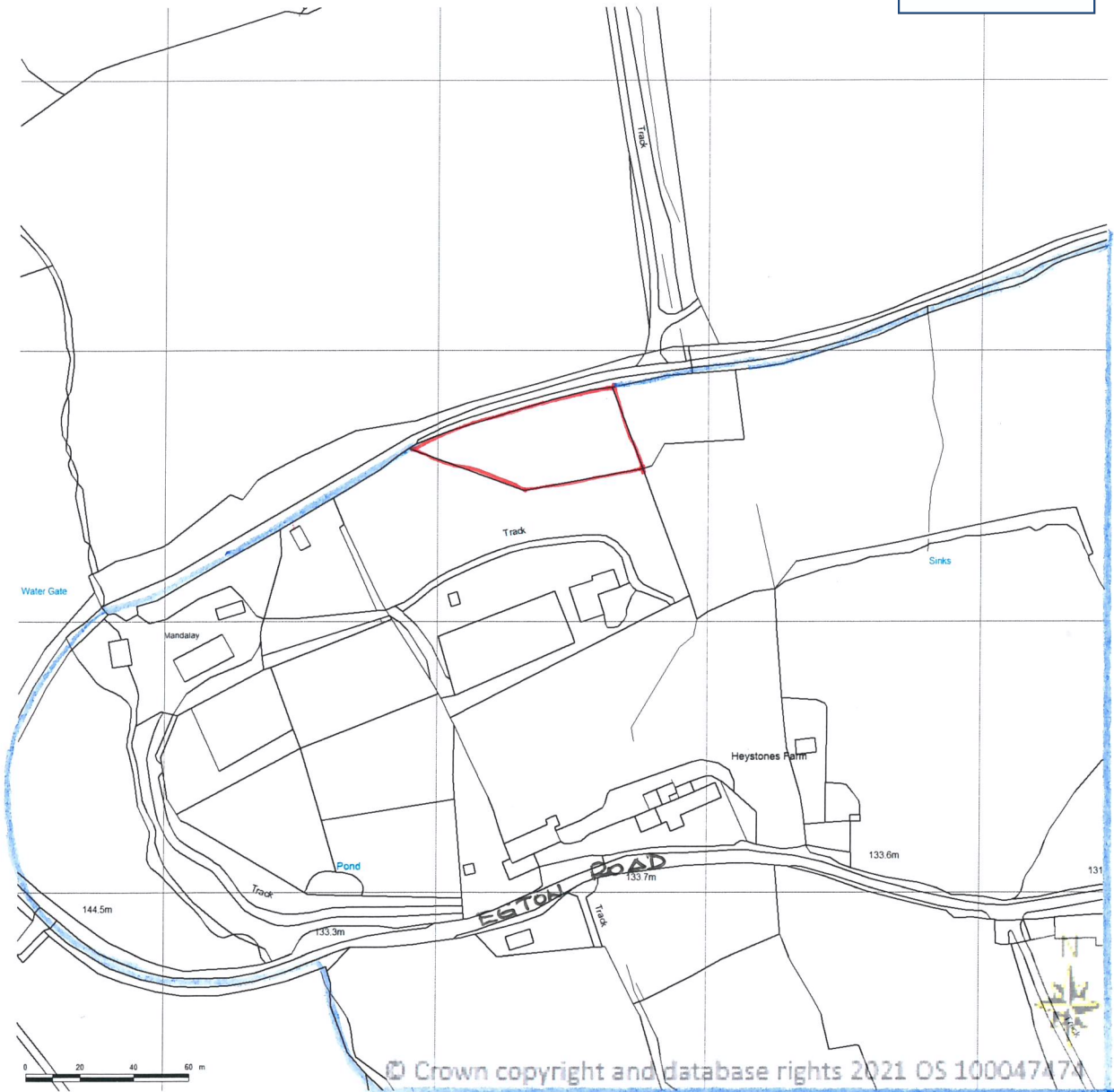

CLOSE, GRANGER, GRAY & WILKIN

BUILDING AND CIVIL ENGINEERING CONSULTANTS,
SURVEYORS AND ARCHITECTURAL TECHNOLOGISTS

28 MARKET PLACE, GUISBOROUGH, CLEVELAND, TS14 6HF

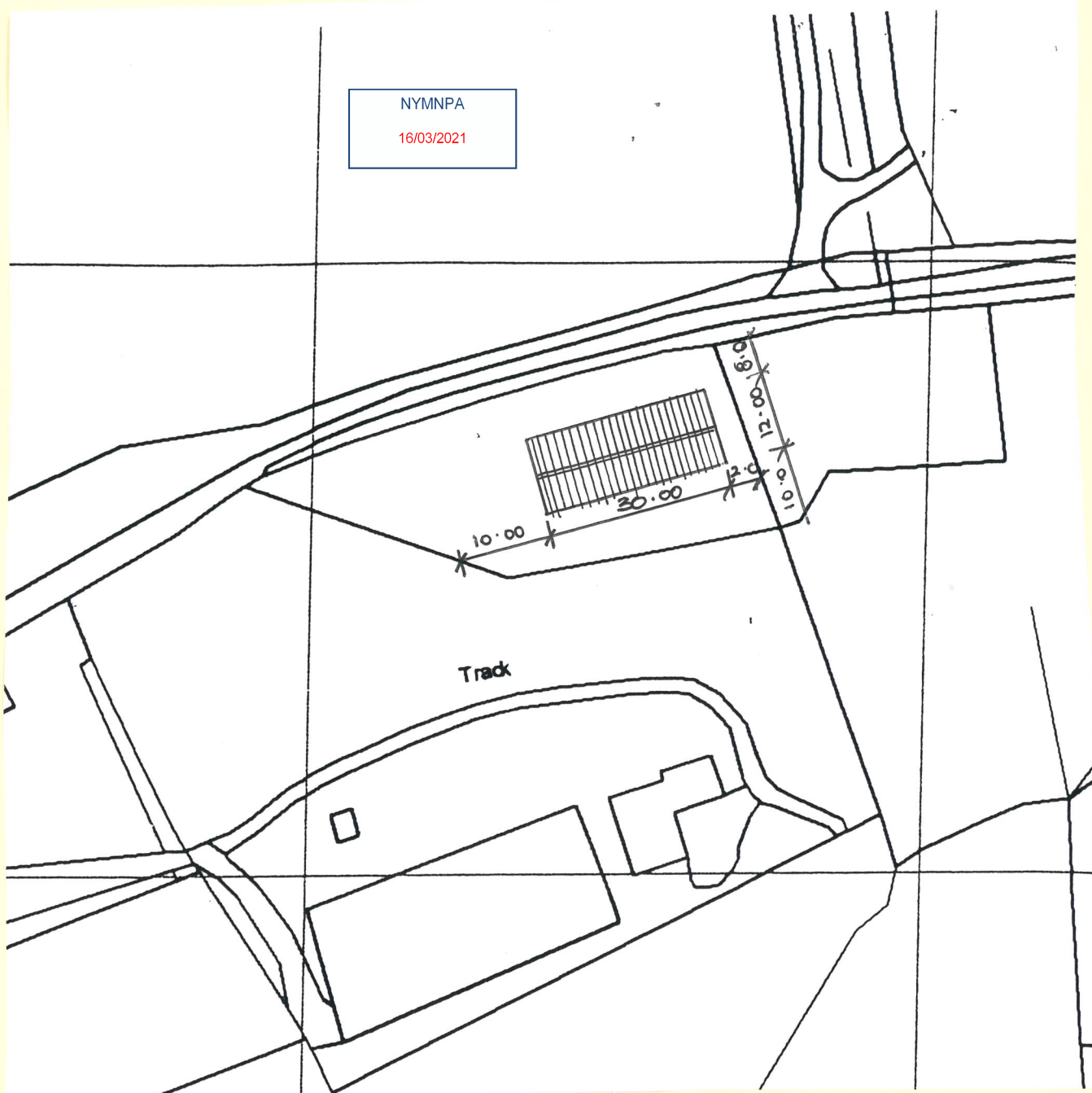

1:1000 SITE PLAN
WITH DIMENSIONS
TO BOUNDARIES
HAYSTONES FARM

Jeff Granger ICIQB Geoff Hodgson BSc(Hons), ICIQB
Emma Cook BA(Hons), MSAI, MCIAT

Consultants:-Tim Close MA, CEng, MInstRE, MRICS, MInstCES Colin Fenby CEng, FICE, MStructE
J. Gray CEng MStructE MICE, Dave Leighton BEng(Hons), Tech IOSH

CLOSE, GRANGER, GRAY & WILKIN Ltd. Registered Office:- 28 Market Place, Guisborough, Cleveland, TS14 6HF
Registered in England No. 2754571 V.A.T. Reg. No. 602 1705 91

NYMNP
 16/03/2021

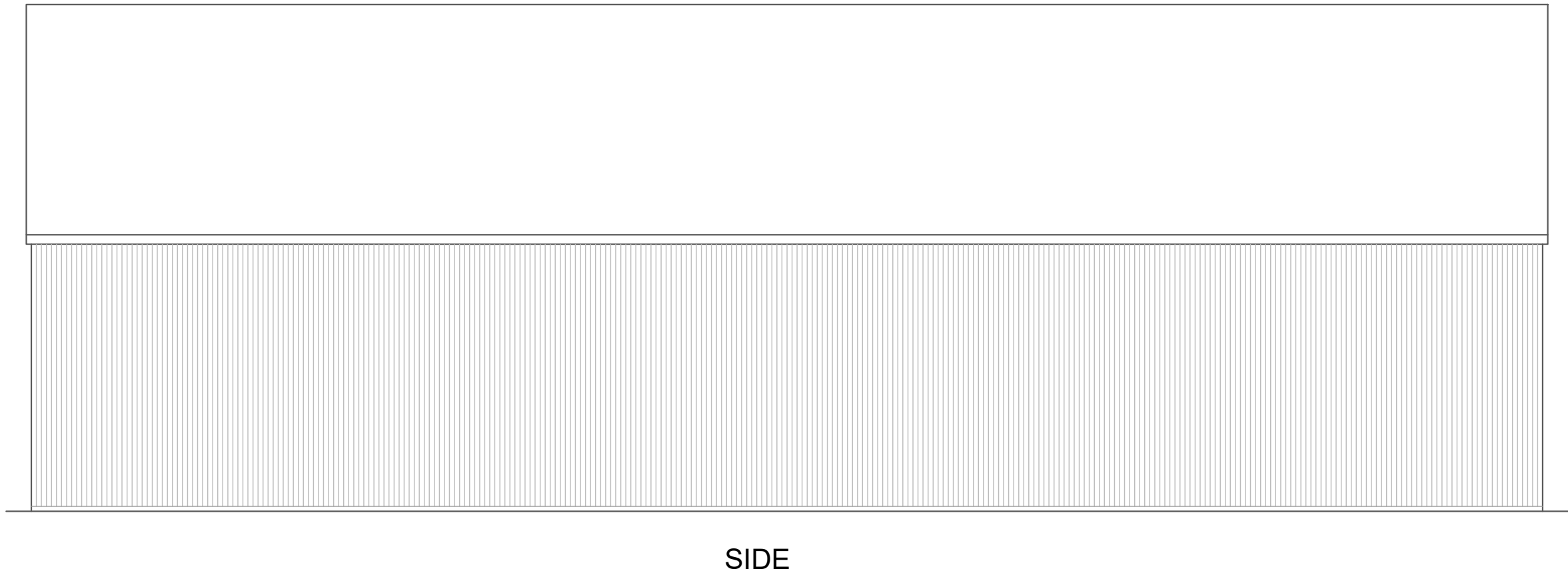
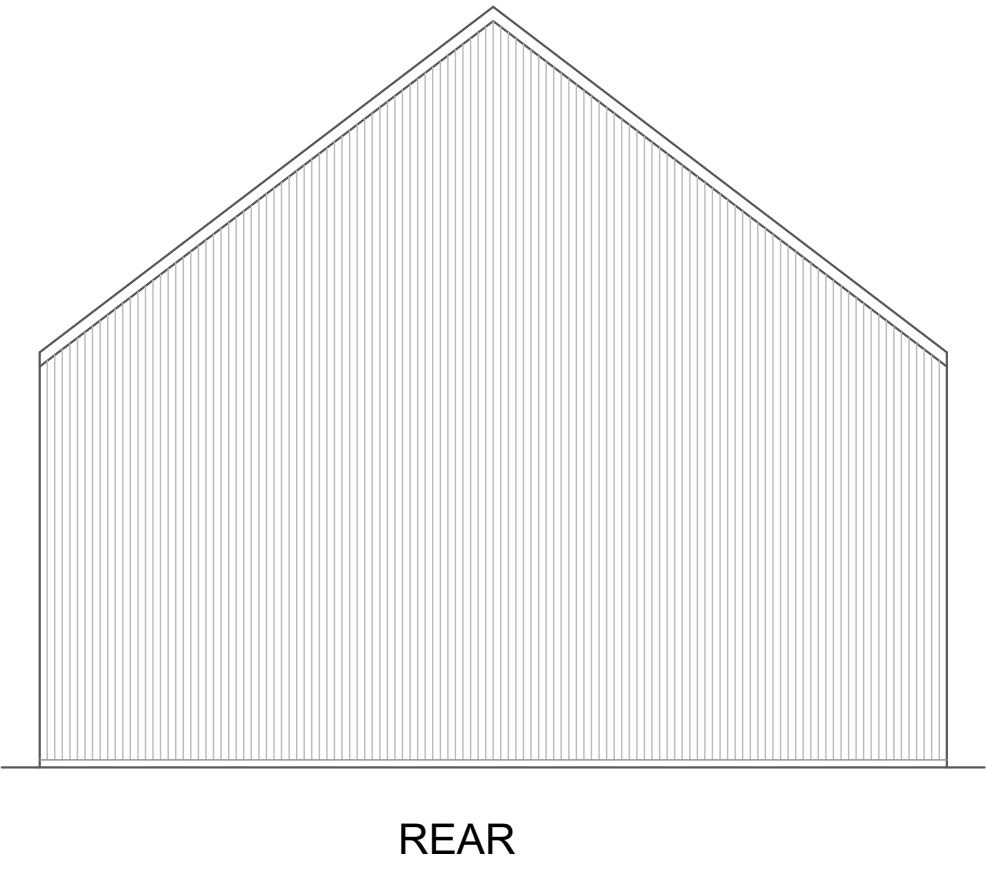
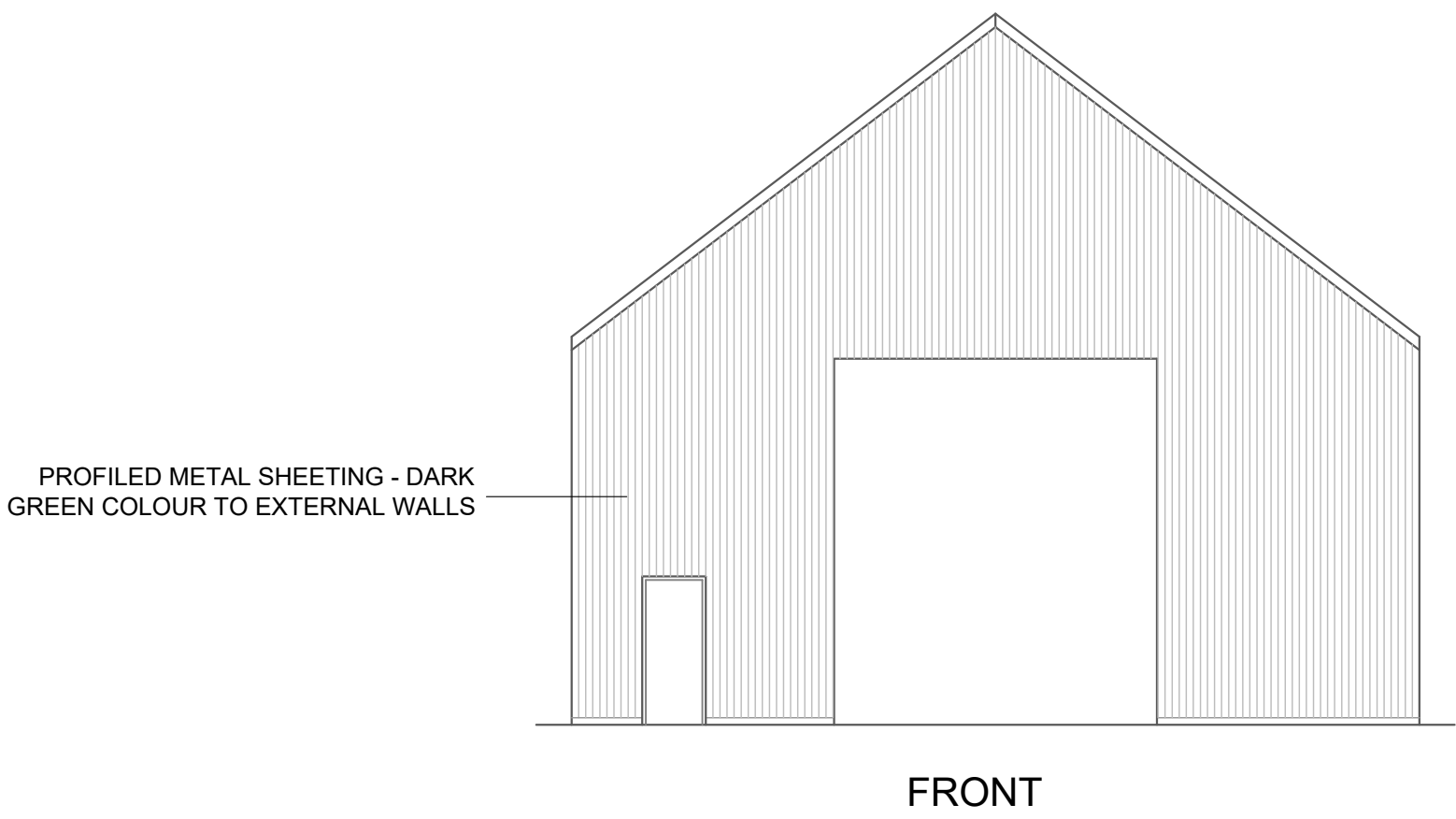

ELEVATIONS AS PROPOSED, SCALE 1:100

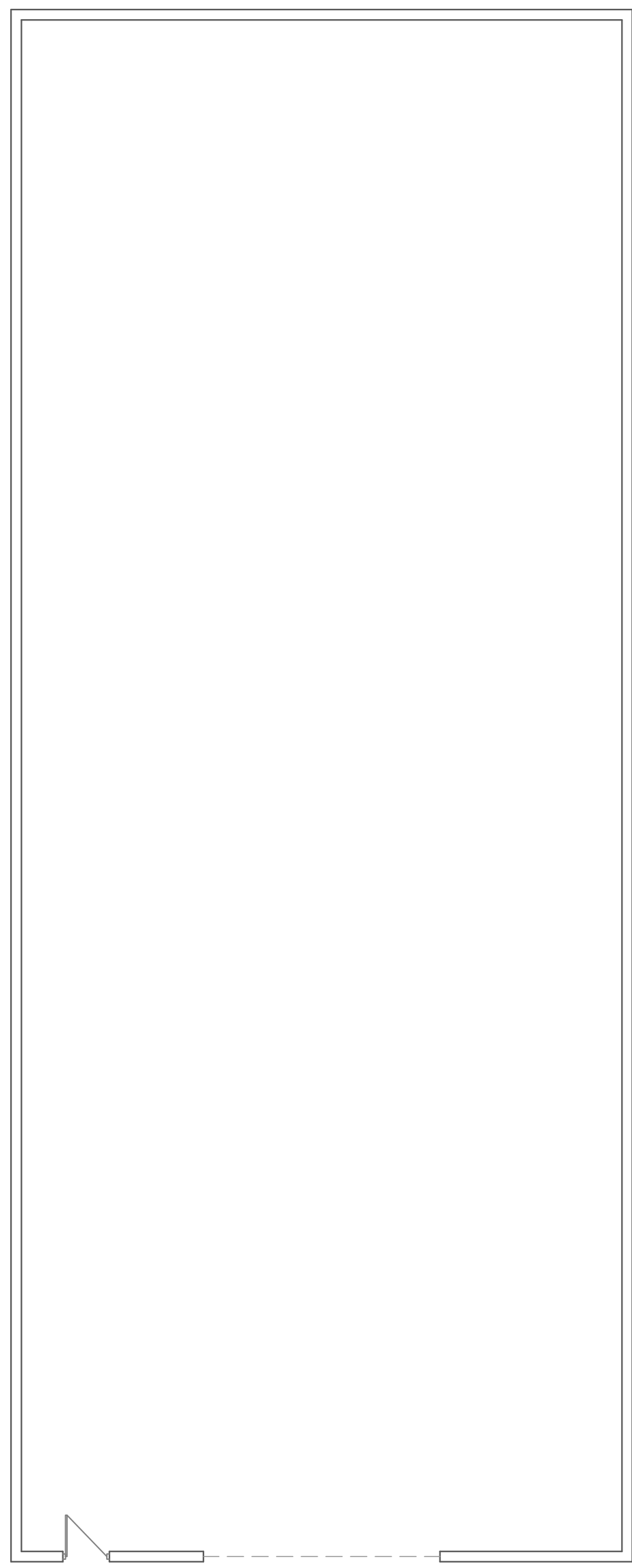

FLOOR PLAN AS PROPOSED, SCALE 1:100

1 2 3 4 5 6 7 8 9 10 11 12 13 14 15 16 17 18 19 20 21 22 23 24 25 26 27 28 29 30 31 32 33 34 35 36 37 38 39 40 41 42 43 44 45 46 47 48 49 50 51 52 53 54 55 56 57 58 59 60 61 62 63 64 65 66 67 68 69 70 71 72 73 74 75 76 77 78 79 80 81 82 83 84 85 86 87 88 89 90 91 92 93 94 95 96 97 98 99 100	PROPOSED NEW BARN TO HAYSTONES MANOR FARM					CLOSE, GRANGER, GRAY & WILKIN BUILDING AND ENGINEERING CONSULTANTS 28 MARKET PLACE, GUISBOROUGH, CLEVELAND. TS14 6HF		DRAWN EC	TRACED	CHECKED	APPROVED	DATE FEB 21	All Dimensions in mm. SCALE SHOWN @A1
	DRAWING No. 21/027/01												