

1 Detailed South Elevation
300 1:50 @ A1

2 Detailed East Elevation
300 1:50 @ A1

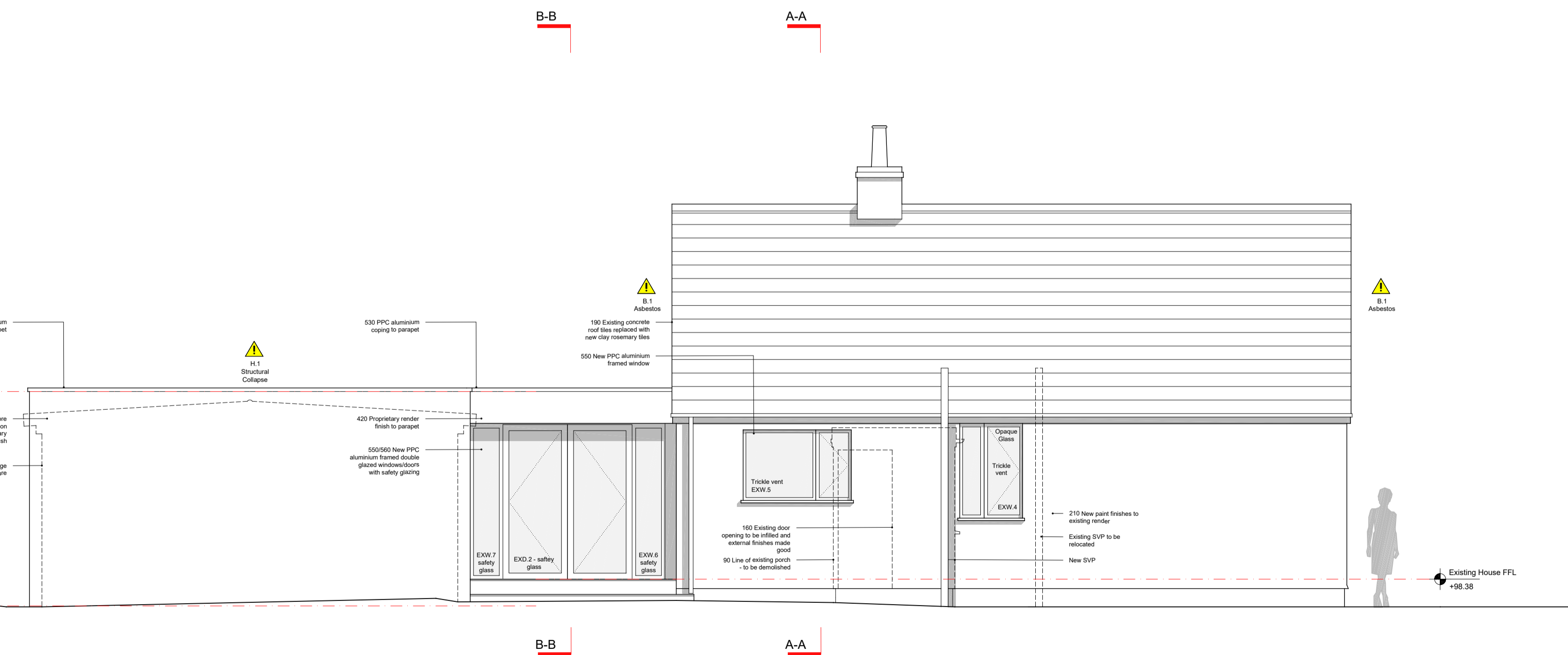
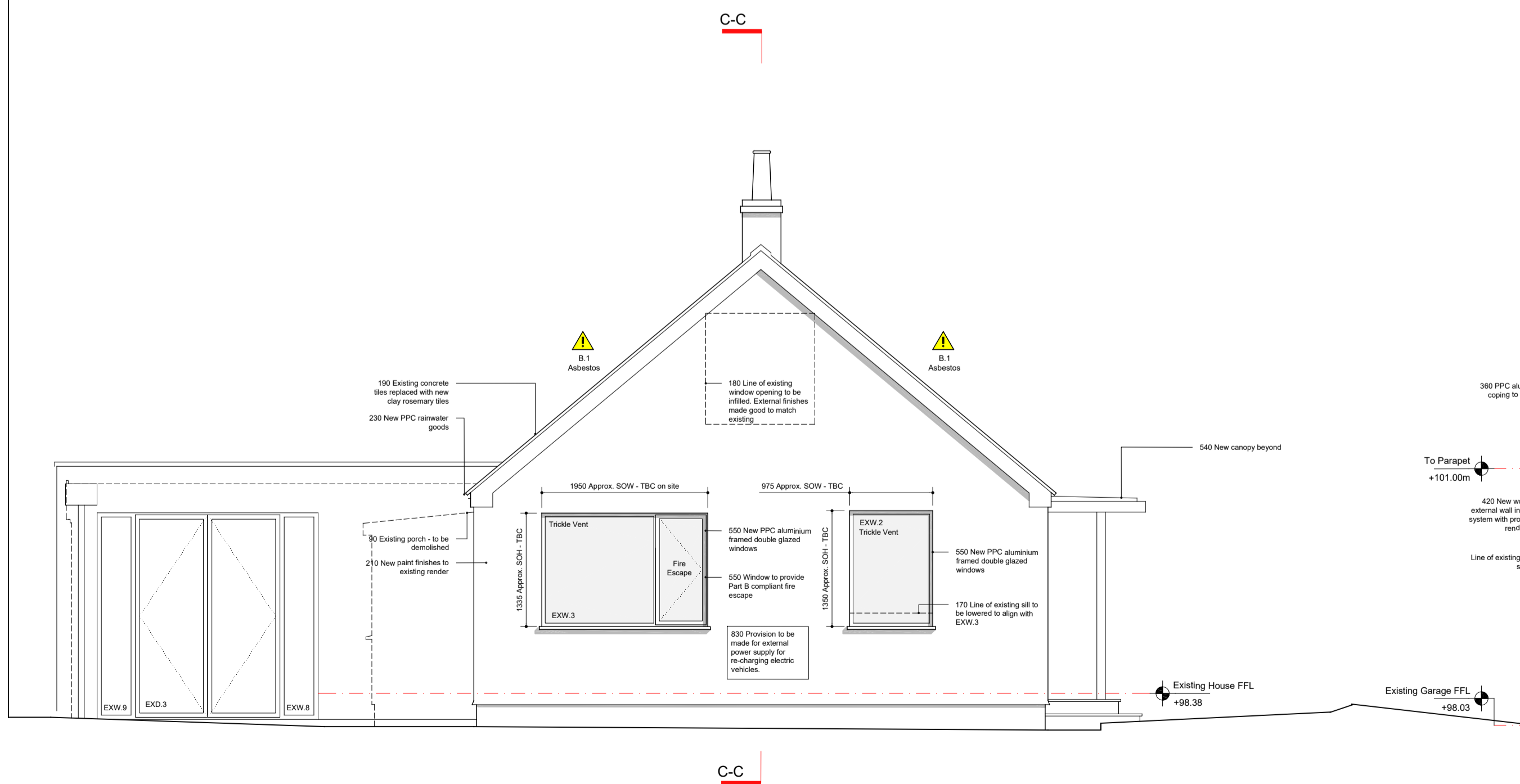

3 Detailed West Elevation
300 1:50 @ A1

4 Detailed North Elevation
300 1:50 @ A1

Electrical Works:
All electrical work to be carried out and certified by a Part P registered person.
(S) Mains operated smoke alarm
(E) Extract Fan

Symbol highlights significant design risks and site hazards. Refer to Hazard Management Sheet for further and full information.

notes:
1. Use figured dimensions only. DO NOT SCALE FROM THIS DRAWING
2. Proposed works are based upon survey information provided by others. Ian Hazard Architect is not responsible for discrepancies in survey information.
3. All dimensions to be checked on site prior to commencement of any works and/or preparation of any shop fabrication drawings.

4. All coordinates, levels, dimensions and any discrepancies to be reported to the architect immediately.
5. All temporary works and below ground drainage to be the responsibility of the contractor.
6. This drawing is to be read in conjunction with all relevant Architects drawings, schedules, specifications, preliminaries and consultants information.
7. This drawing to be read in conjunction with Pre-Construction Health and Safety Information.

rev	note	date
-	Issued to Client at Work Stage 4a completion for approval	07.08.20
A	Issued to Client at Work Stage 4b completion for approval	28.09.20
B	Client comments incorporated and issued for Tender	05.10.20
C	Issued for Construction	18.12.20
D	Column spacing revised and issued for Construction	22.02.21

ian hazarchitect
North Yorkshire

project: Charity, Robin Hood's Bay, North Yorkshire YO22 4PD status: Construction
 title: Detailed Elevations scale: 1:50 @ A1 date: July 2020

dwg no: 19035-40-300 revision: D
 web: www.ianhazard.com email: mail@ianhazard.com
 8 & 8 College Street York, North Yorkshire, YO1 2JF 01904 278405

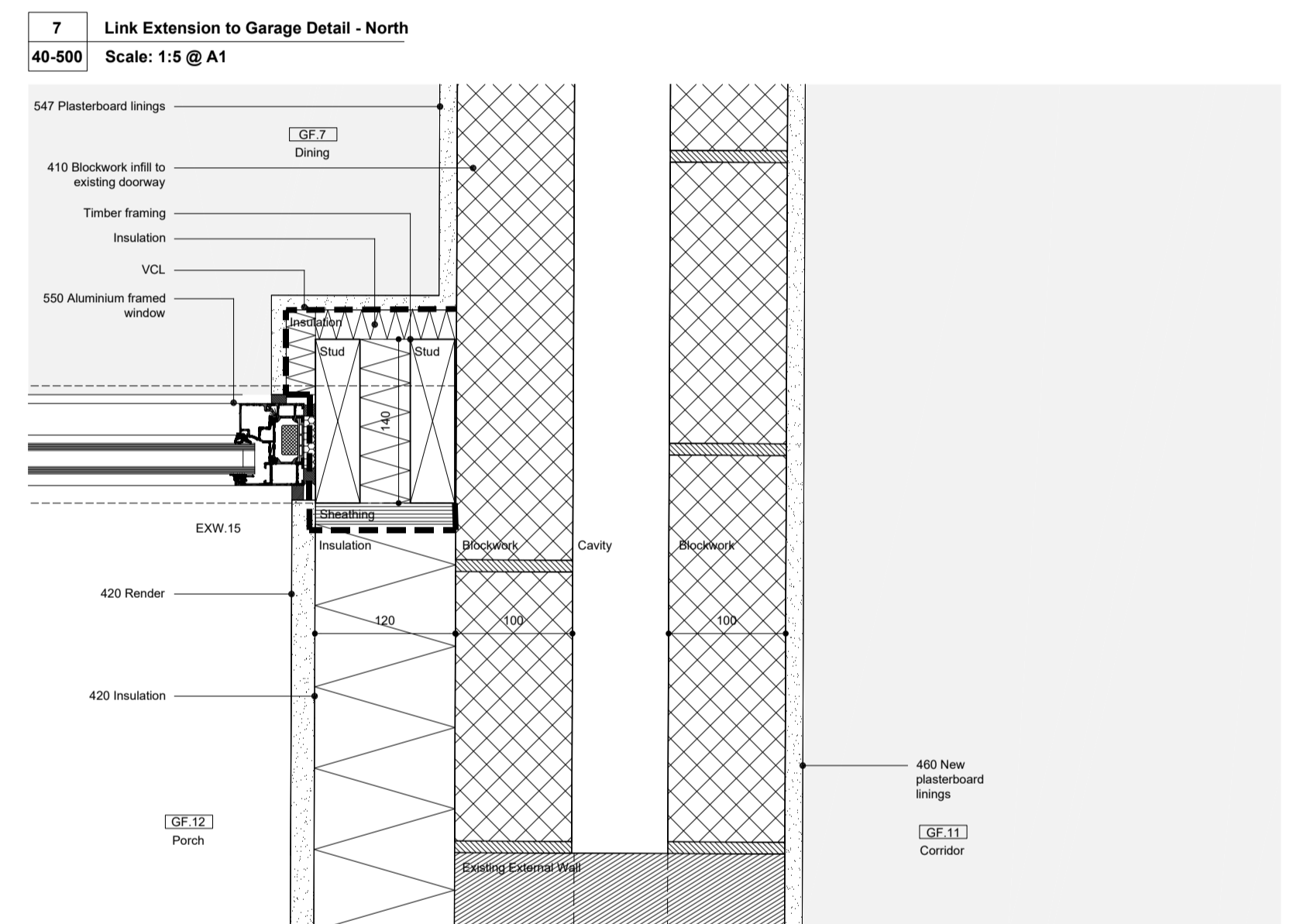
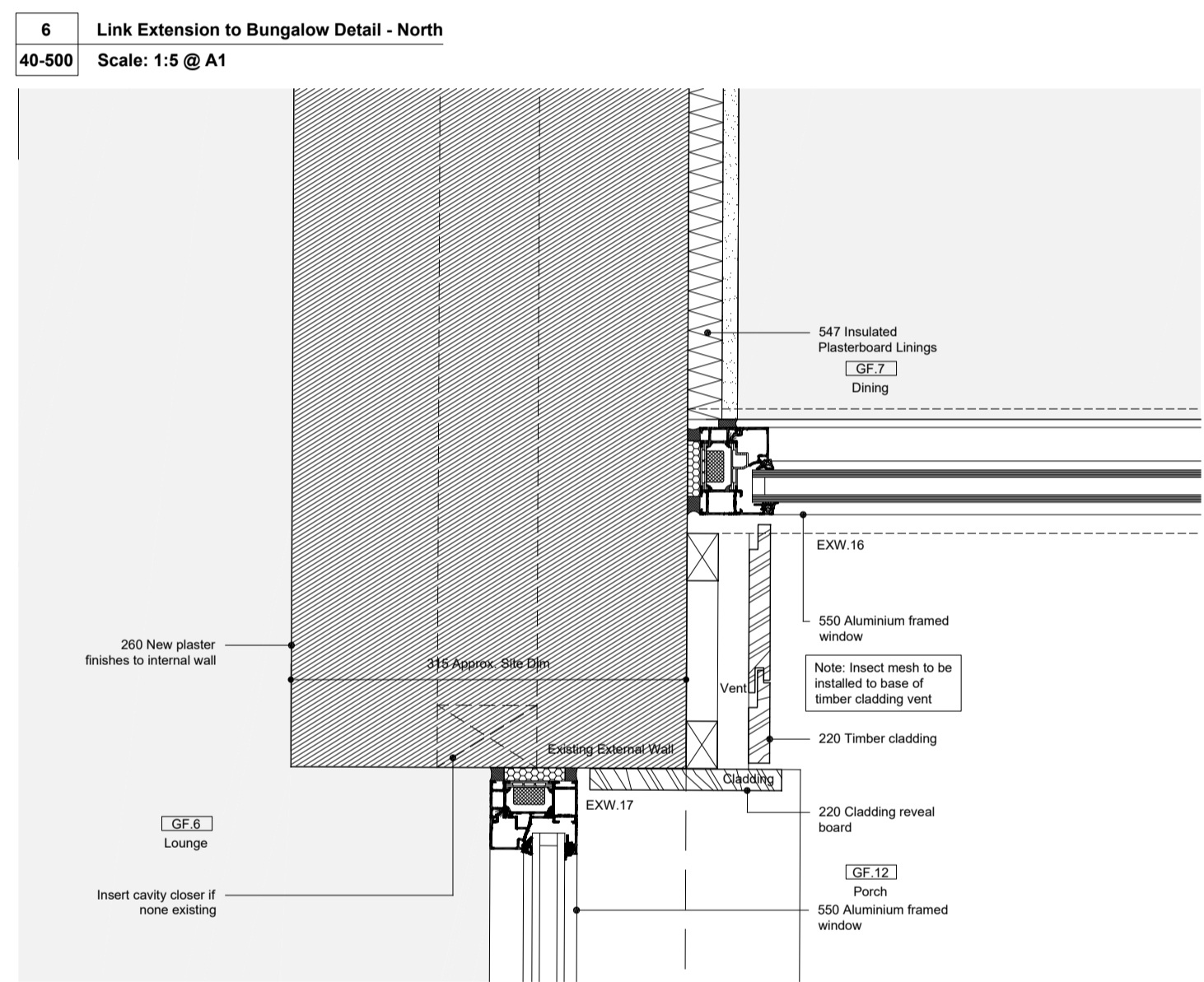
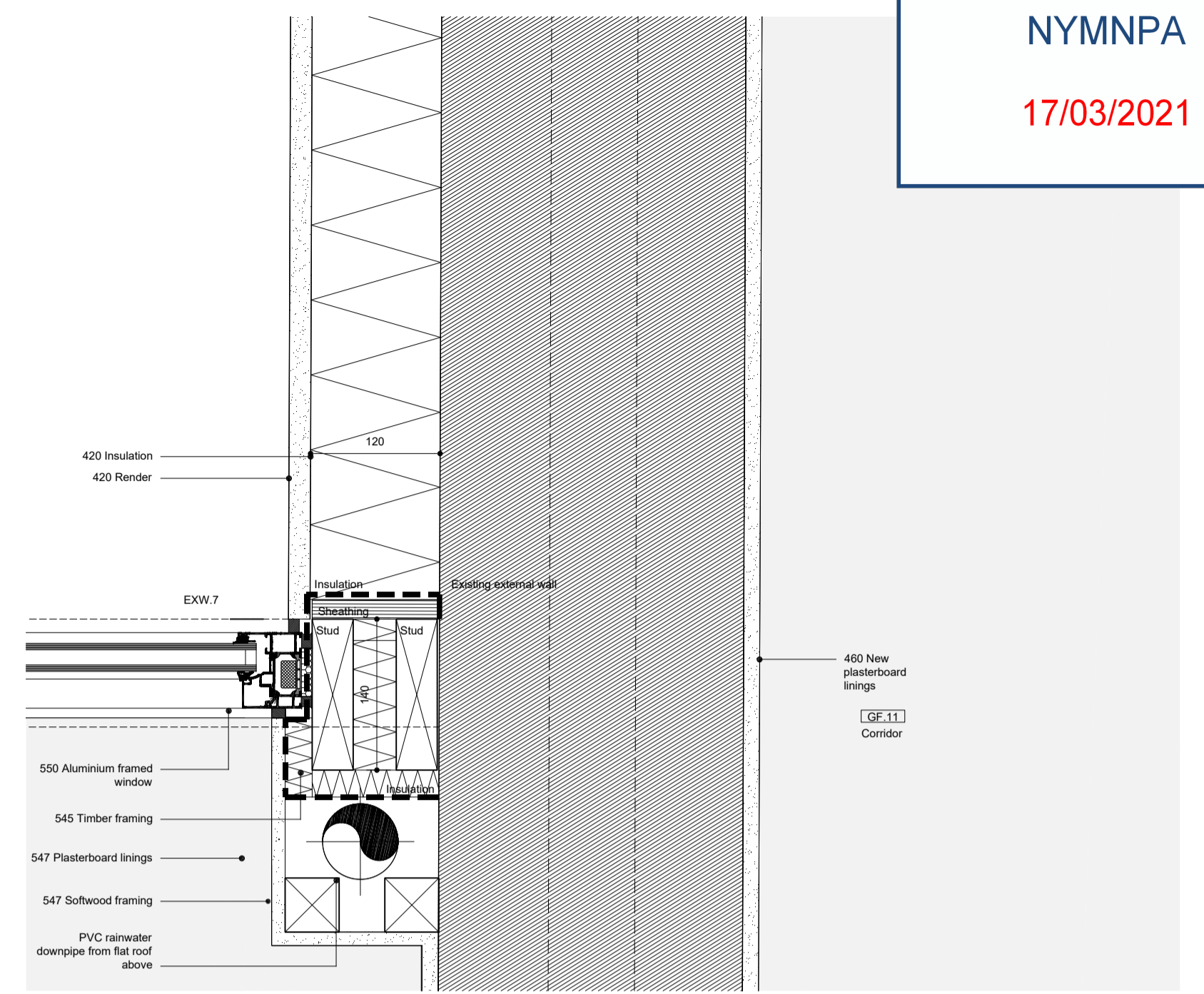
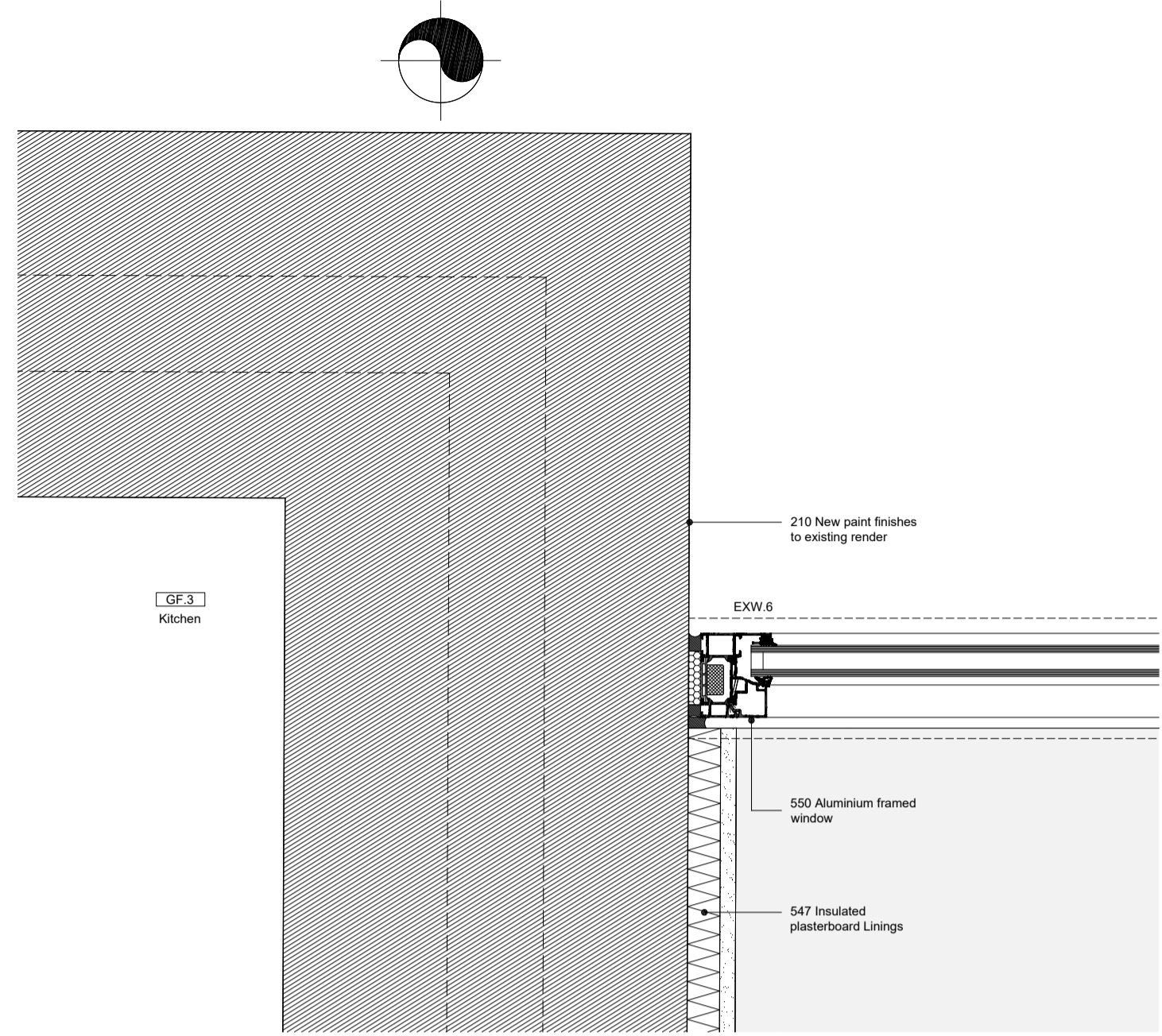
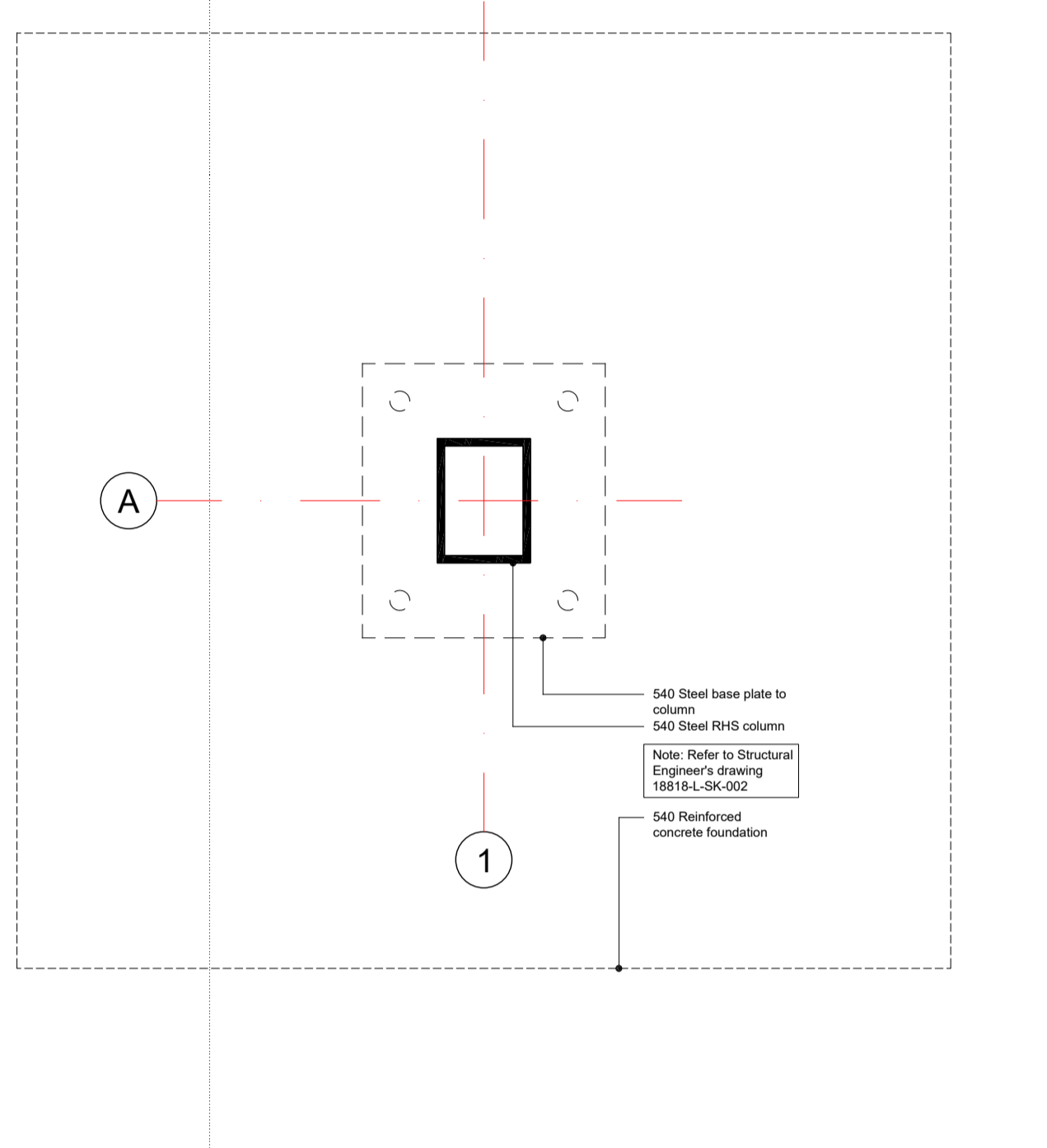

1
40-500
Canopy Steel Column Base
Scale: 1:5 @ A1

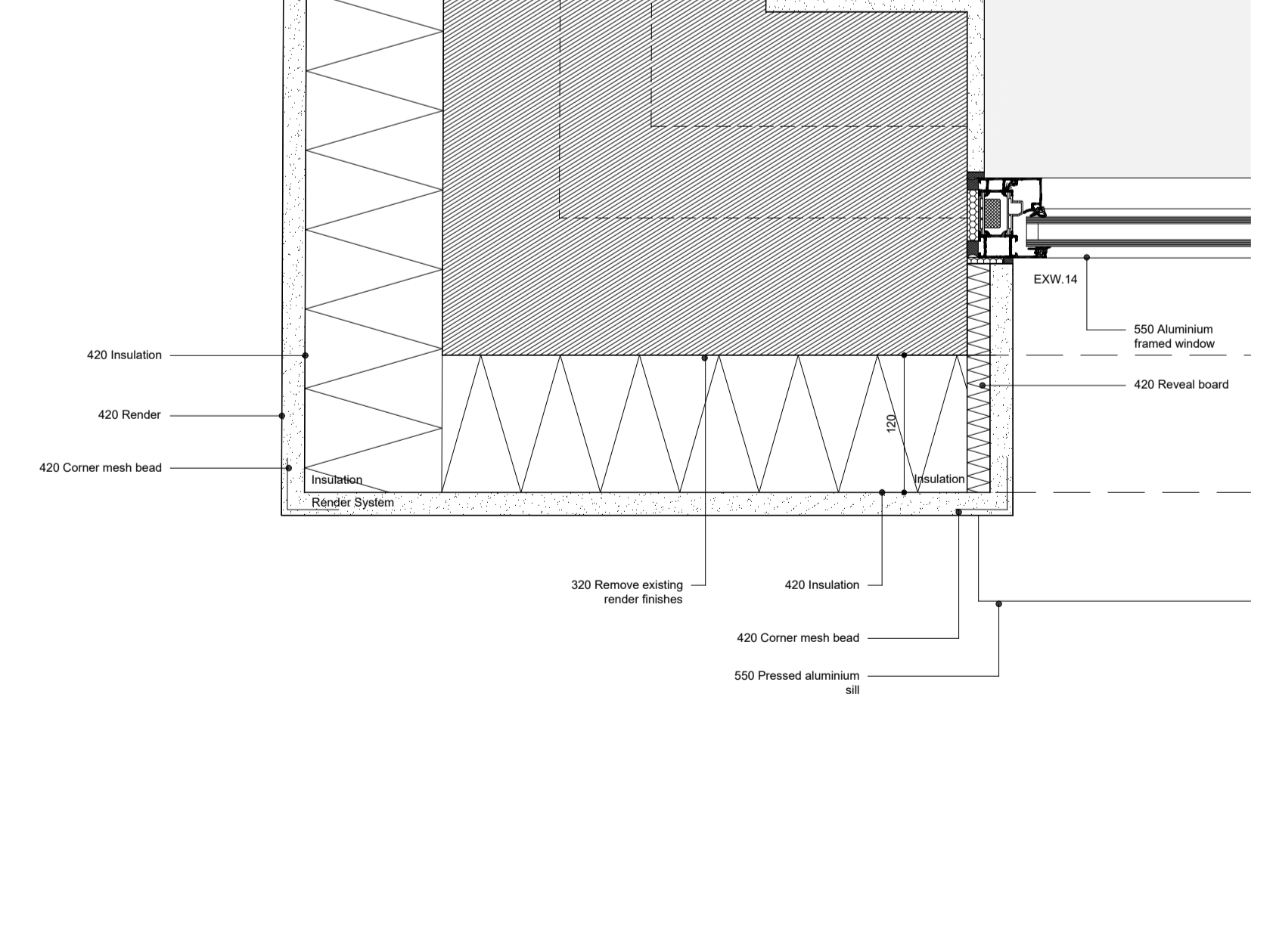
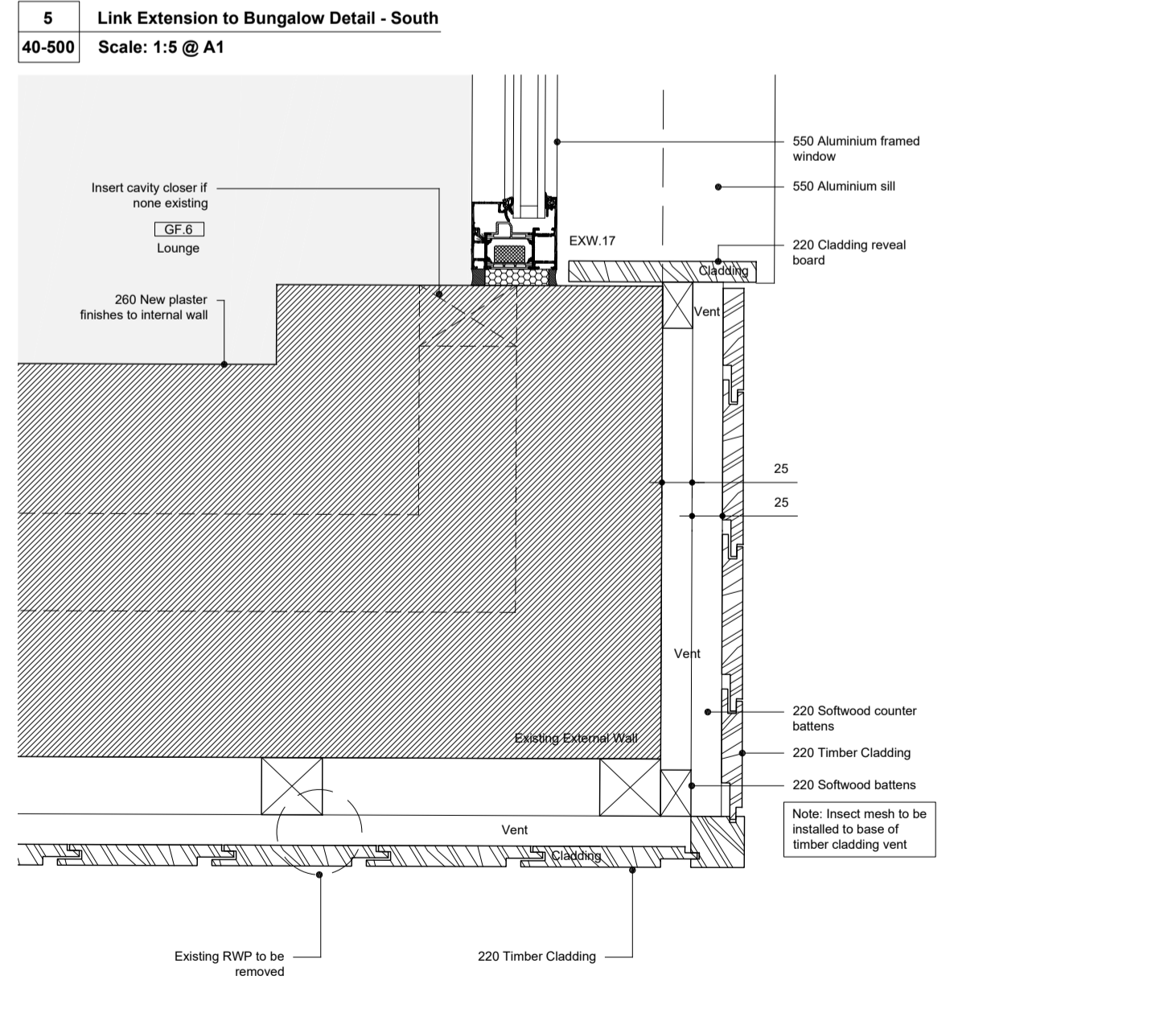
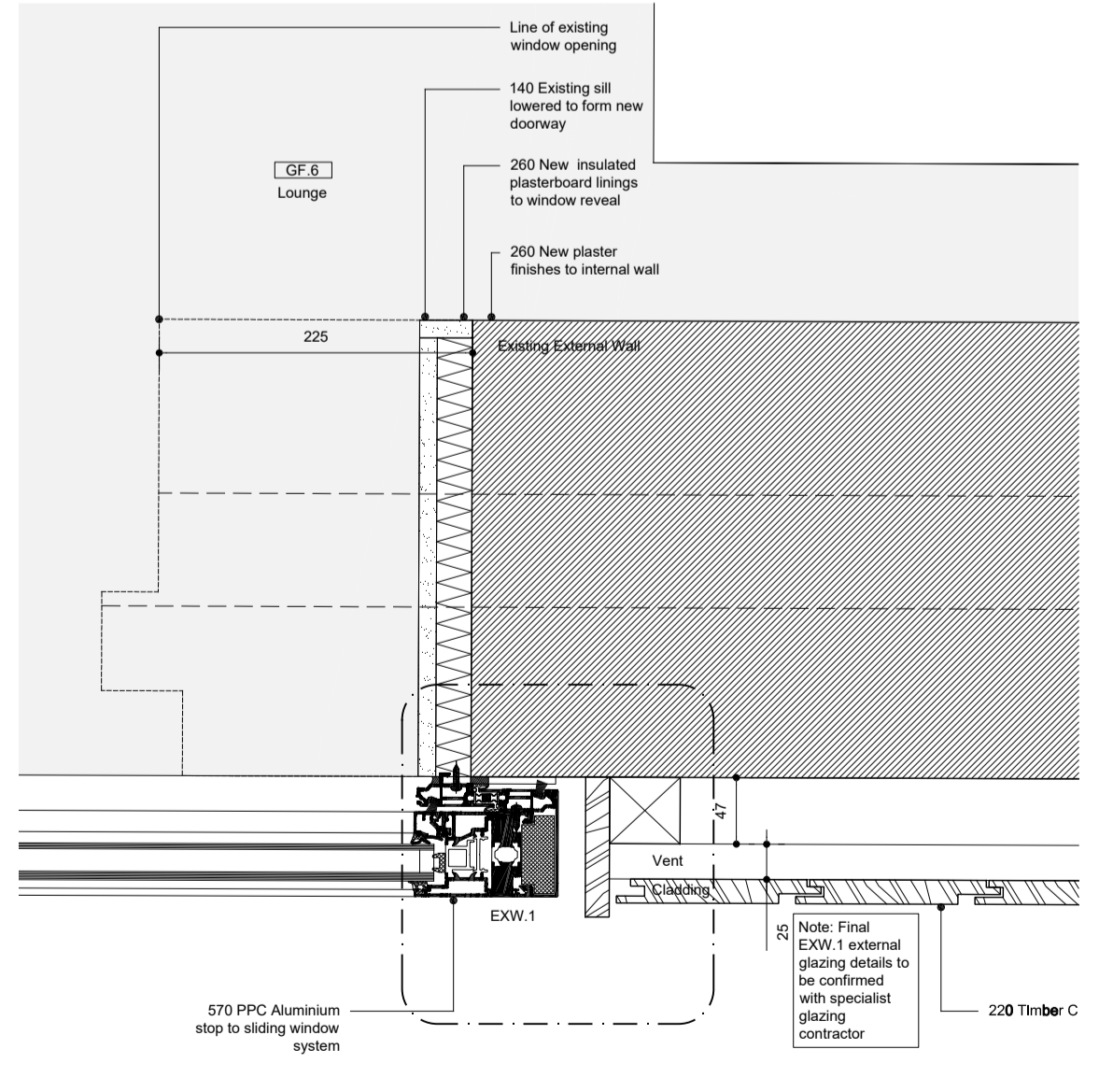
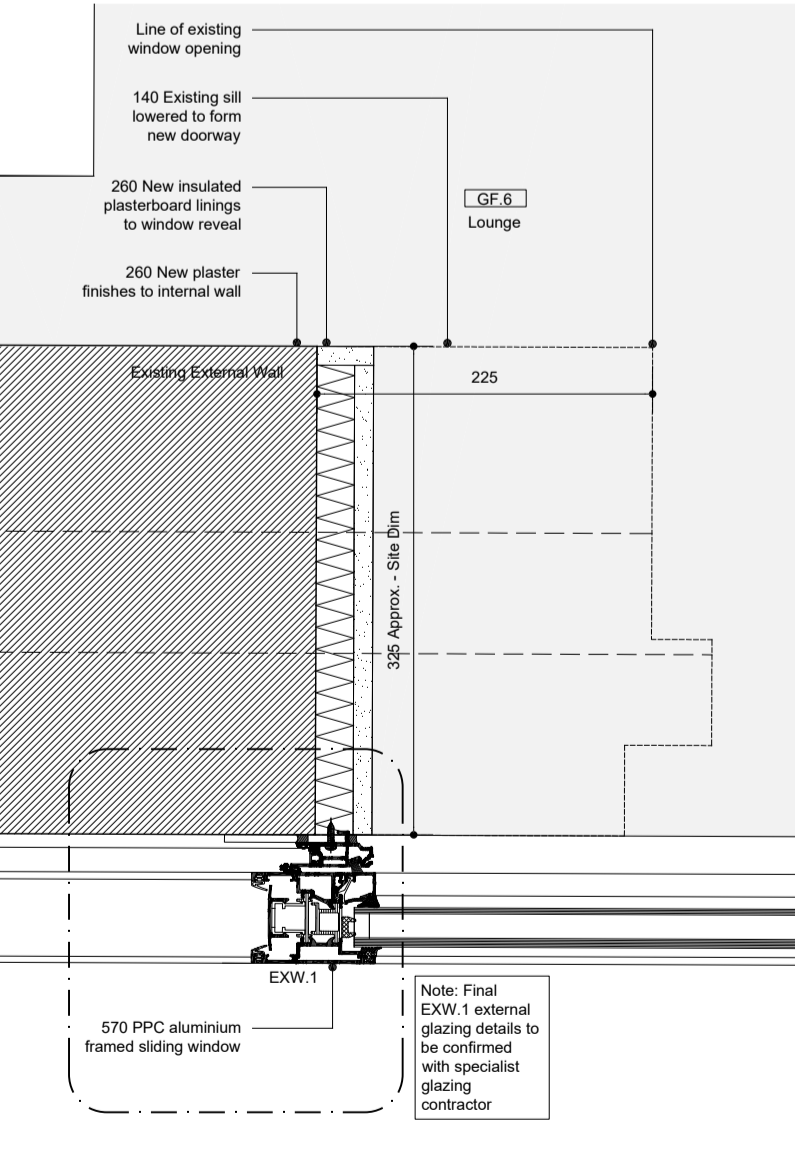
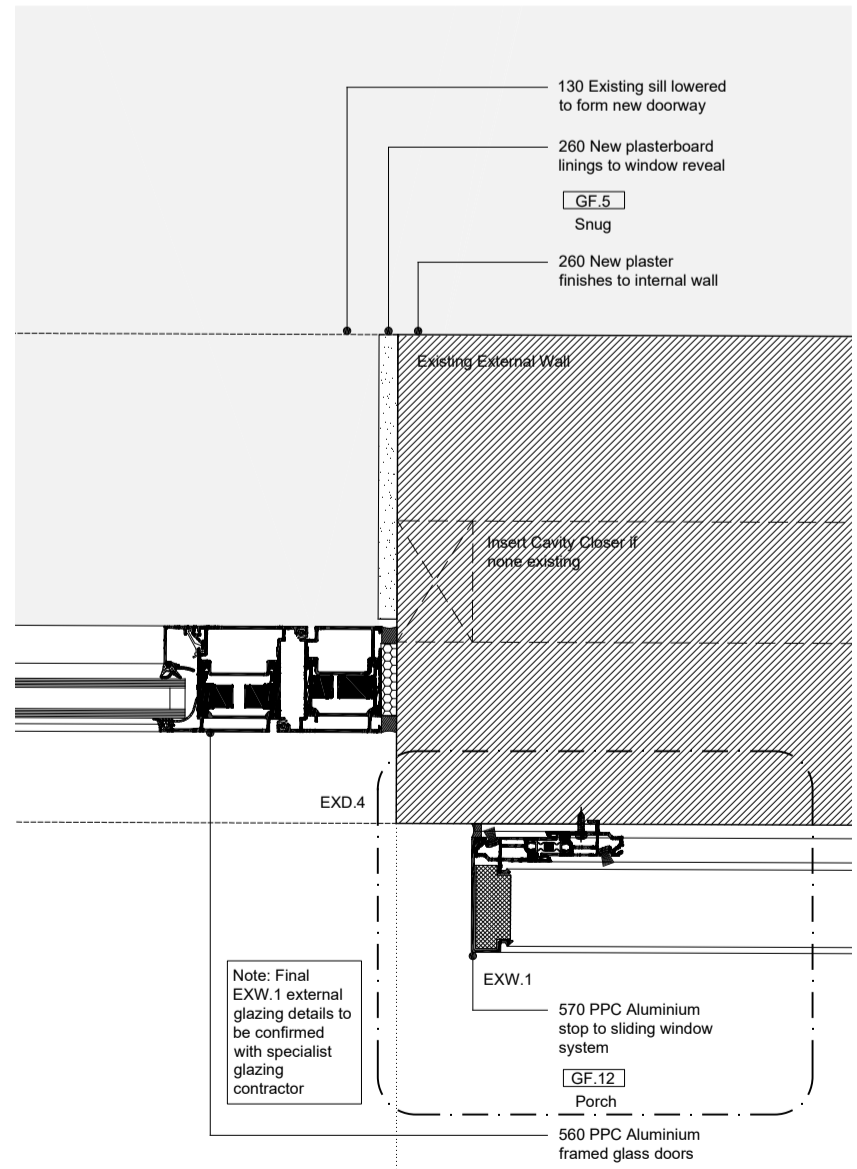

2
40-500
EXW.1 Sliding Window Stop Detail
Scale: 1:5 @ A1

3
40-500
EXW.1 Sliding Window Jamb Detail
Scale: 1:5 @ A1

4
40-500
External Timber Cladding & Window Jamb Detail
Scale: 1:5 @ A1

8
40-500
Link Extension to Garage Detail - South
Scale: 1:5 @ A1

Electrical Works:
All electrical work to be carried out and certified by a Part P registered person.
(S) Mains operated smoke alarm
(E) Extract Fan
(H) Mains operated heat sensor

Symbol highlights significant design risks and site hazards. Refer to Hazard Management Sheet for further and full information.

notes:
1. Use figured dimensions only. DO NOT SCALE FROM THIS DRAWING
2. Proposed works are based upon survey information provided by others. Ian Hazard Architect is not responsible for discrepancies in survey information.
3. All dimensions to be checked on site prior to commencement of any works and/or preparation of any shop fabrication drawings.
4. All coordinates, levels, dimensions and any discrepancies to be reported to the architect immediately.
5. All temporary works and below ground drainage to be the responsibility of the contractor.
6. This drawing is to be read in conjunction with all relevant Architects drawings, schedules, specifications, preliminaries and consultants information.
7. This drawing to be read in conjunction with Pre-Construction Health and Safety Information.

rev	note	date
-	Issued to Client at Work Stage 4b completion	28.09.20
A	Client comments incorporated and issued for Tender	05.10.20
B	External render details revised	19.10.20
C	Issued for Construction	18.12.20

ian hazarchitect
North Yorkshire

project: 19035 Charity, Robin Hood's Bay, North Yorkshire YO22 4PD
title: Plan Details scale: 1:5 @ A1 date: September 2020 status: Construction

dwg no: 19035-40-500 revision: C

6 & 9 College Street
York
North Yorkshire
YO1 7JF
01904 279405

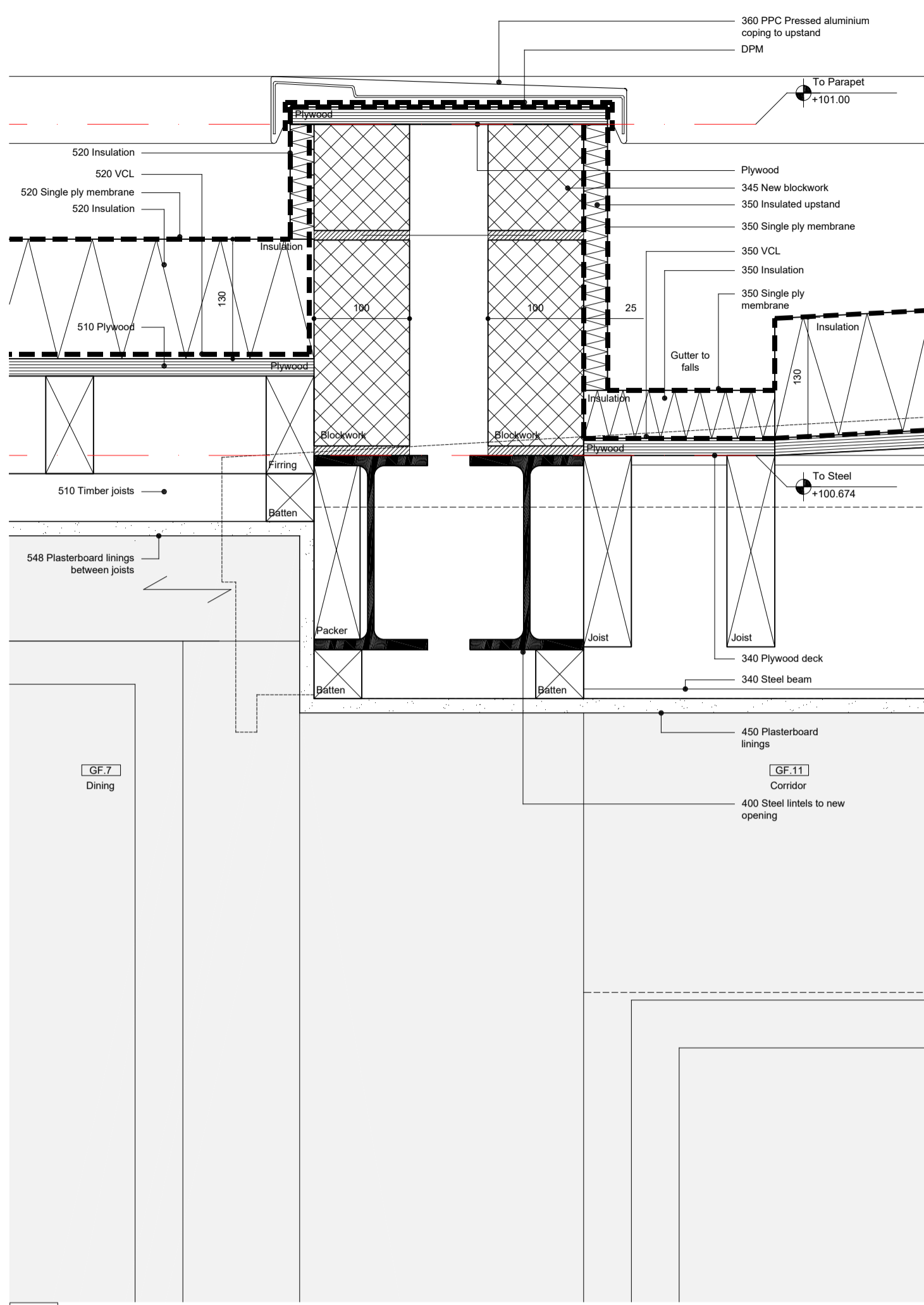

1 Link Extension to Garage Roof Connection
40-510 Scale: 1:5 @ A1

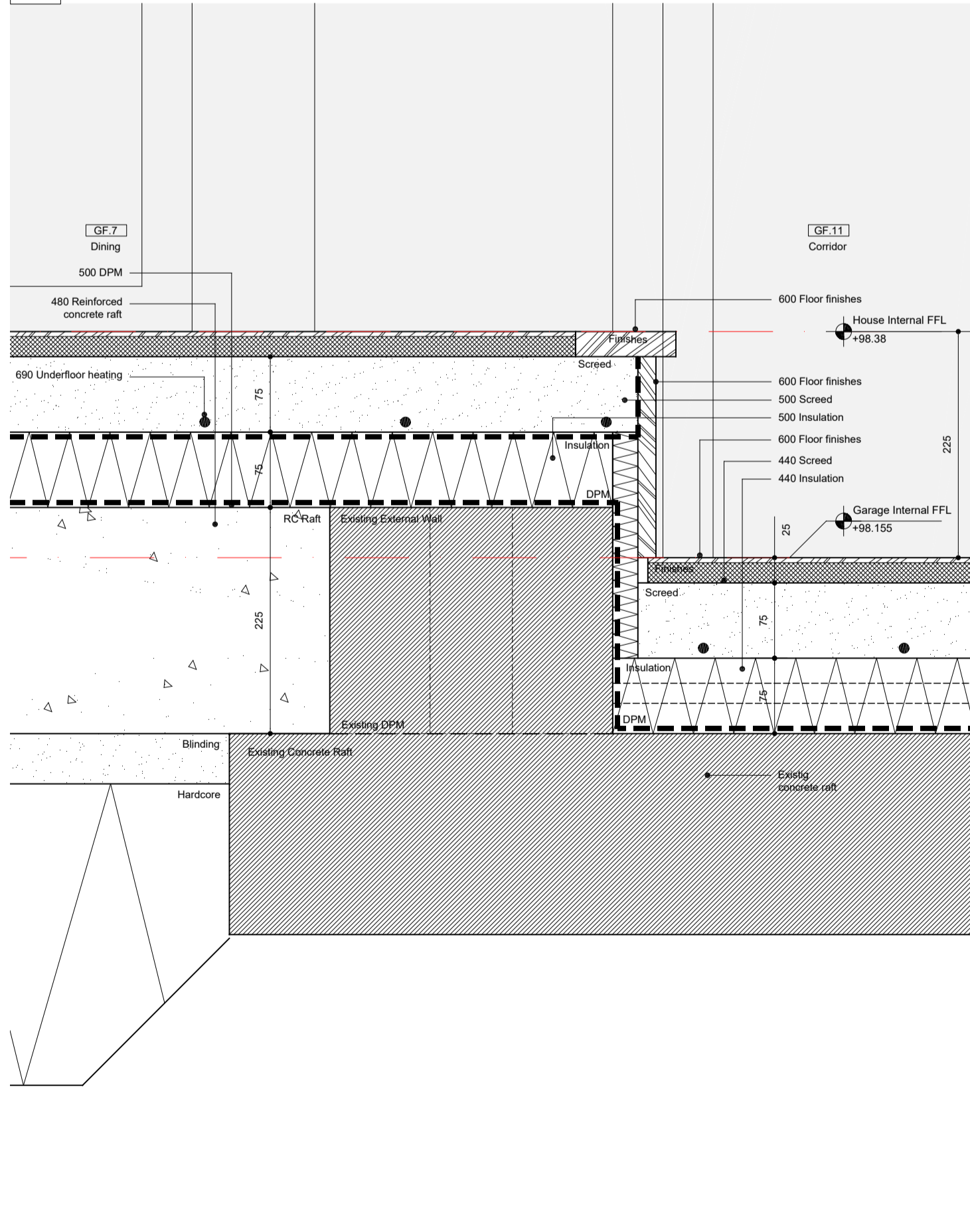

2 Link Extension Foundation Detail
40-510 Scale: 1:5 @ A1

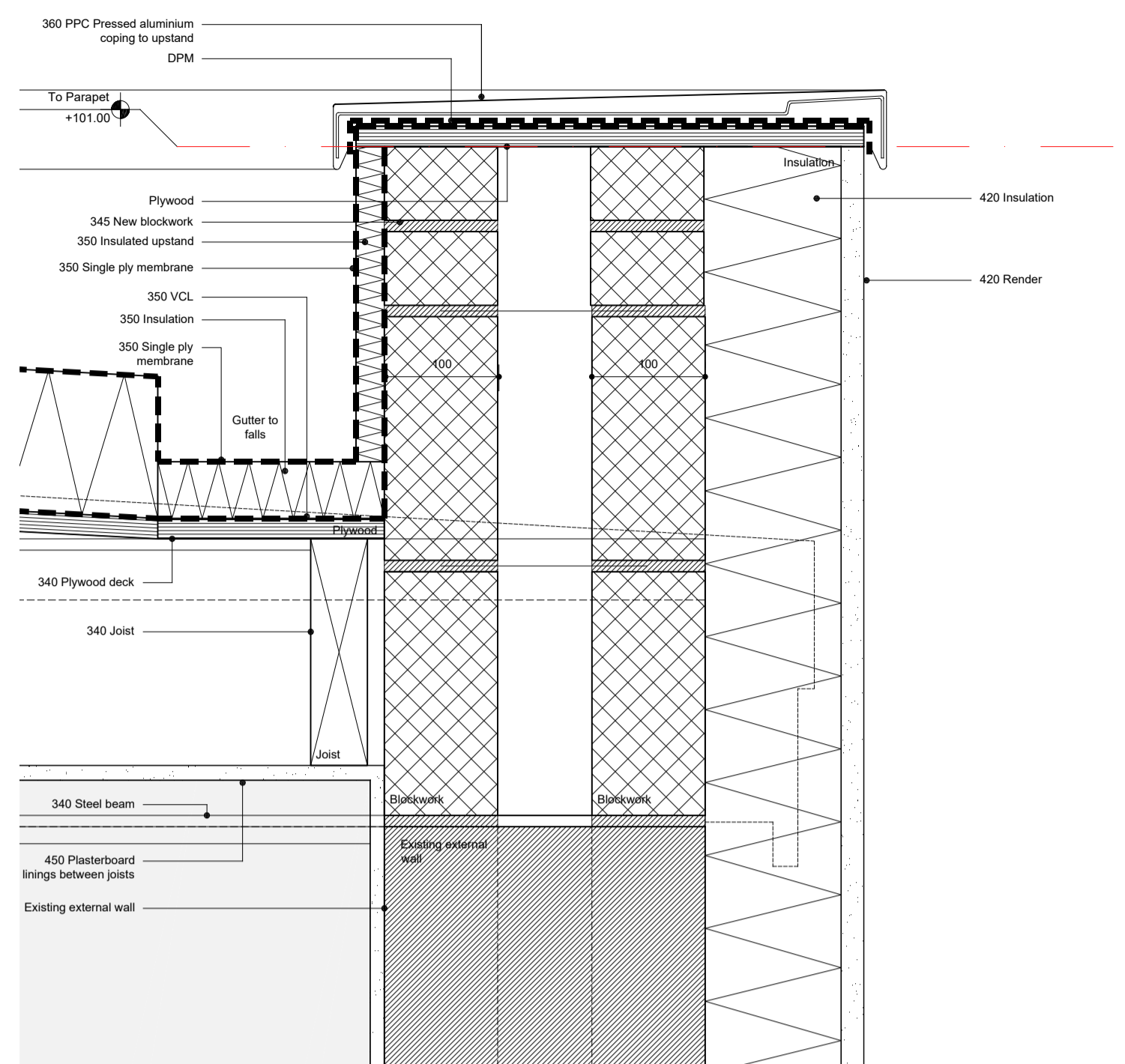

3 Garage Roof Parapet Detail
40-510 Scale: 1:5 @ A1

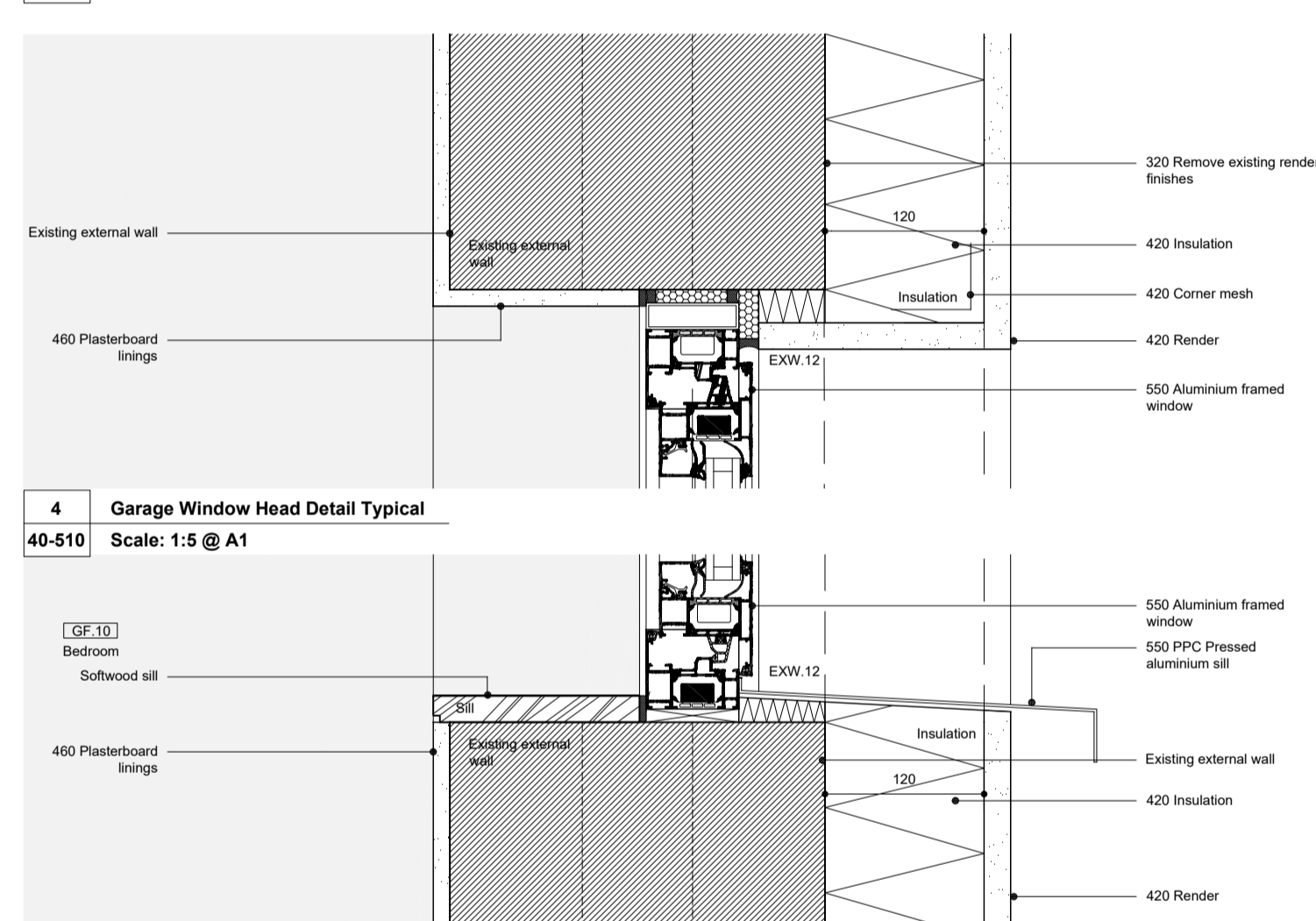

4 Garage Window Head Detail Typical
40-510 Scale: 1:5 @ A1

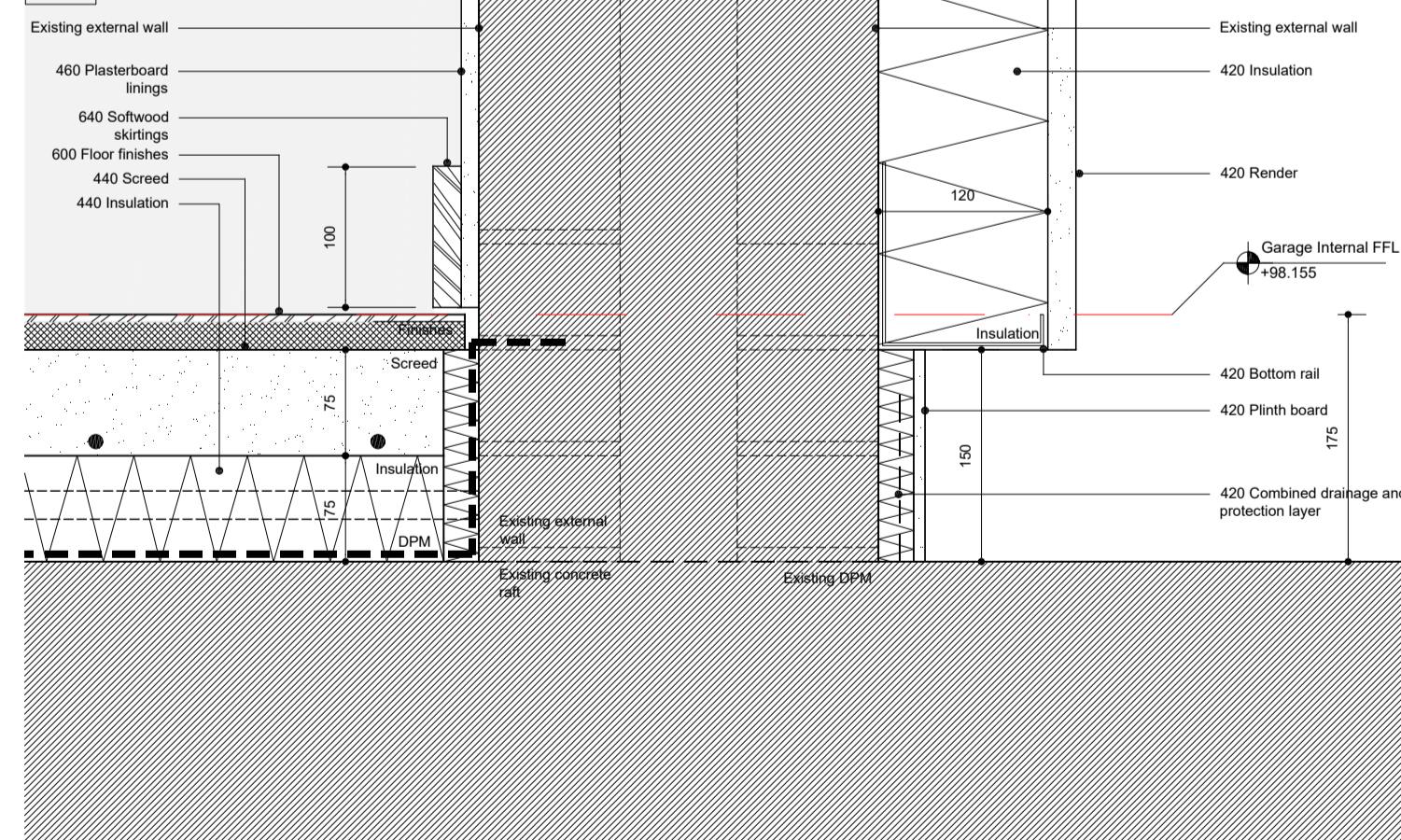

5 Garage Window Sill Detail Typical
40-500 Scale: 1:5 @ A1



6 Garage External Wall Base Detail
40-510 Scale: 1:5 @ A1

Electrical Works:
All electrical work to be carried out and certified by a Part P registered person.
Mains operated smoke alarm
Extract Fan
Mains operated heat sensor

Symbol highlights significant design risks and site hazards. Refer to Hazard Management Sheet for further and full information.

- notes:
- 1. Use figured dimensions only. DO NOT SCALE FROM THIS DRAWING
 - 2. Proposed works are based upon survey information provided by others. Ian Hazard Architect is not responsible for discrepancies in survey information.
 - 3. All dimensions to be checked on site prior to commencement of any works and/or preparation of any shop fabrication drawings.
 - 4. All coordinates, levels, dimensions and any discrepancies to be reported to the architect immediately.
 - 5. All temporary works and below ground drainage to be the responsibility of the contractor.
 - 6. This drawing is to be read in conjunction with all relevant Architects drawings, schedules, specifications, preliminaries and consultants information.
 - 7. This drawing to be read in conjunction with Pre-Construction Health and Safety Information.

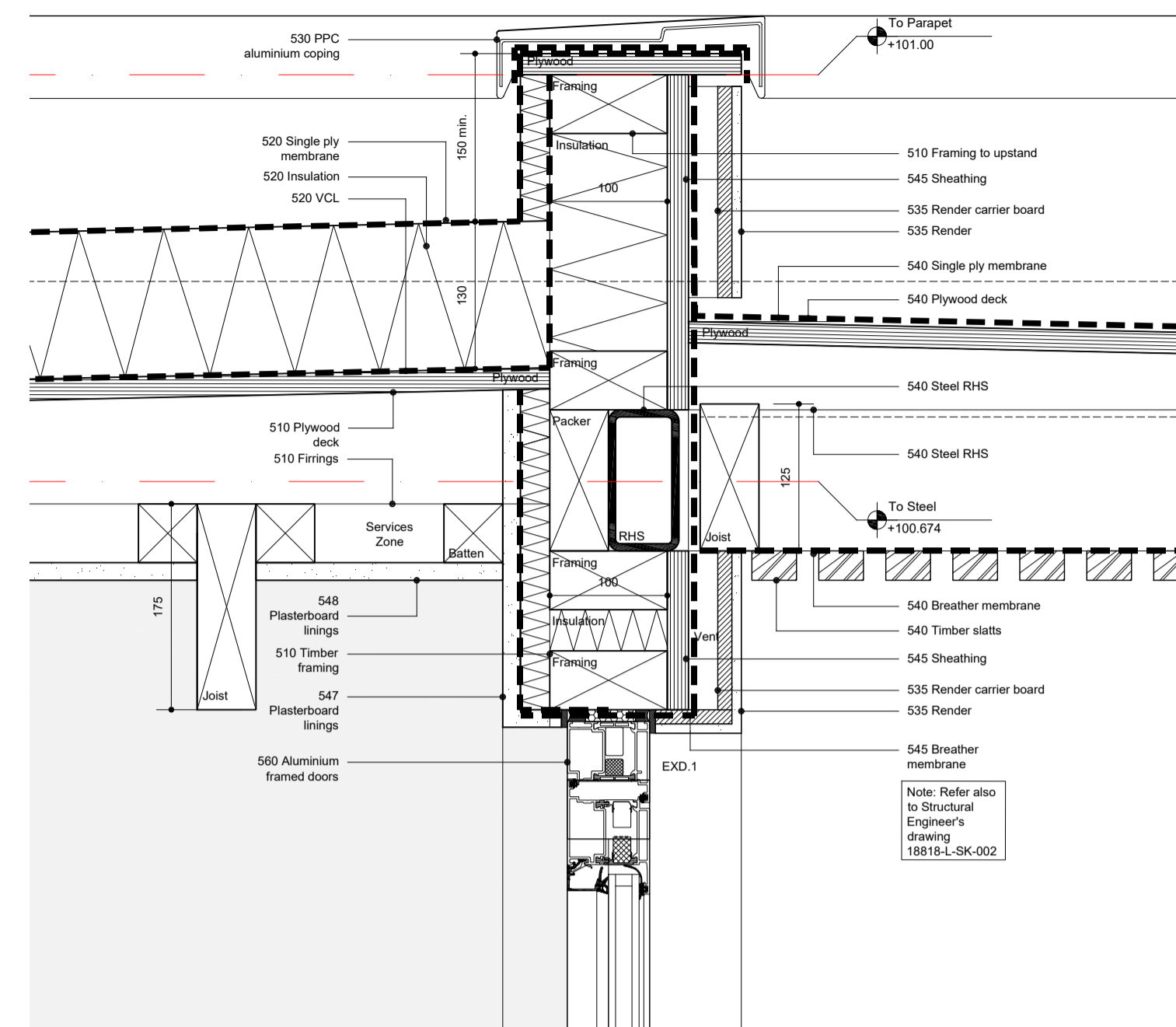

7 Link Extension Roof Parapet Detail
40-510 Scale: 1:5 @ A1

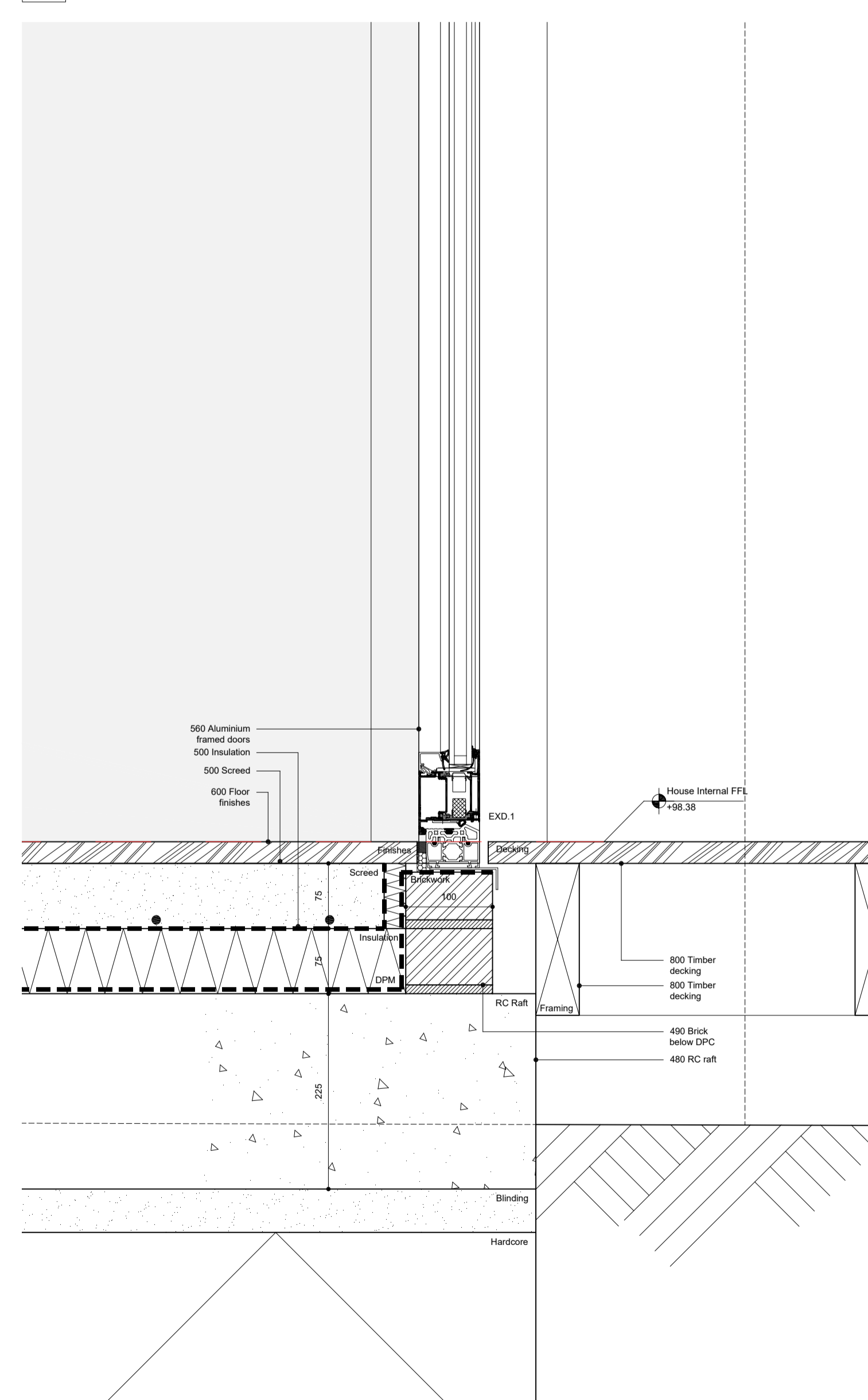

8 Link Extension Foundation Detail
40-510 Scale: 1:5 @ A1

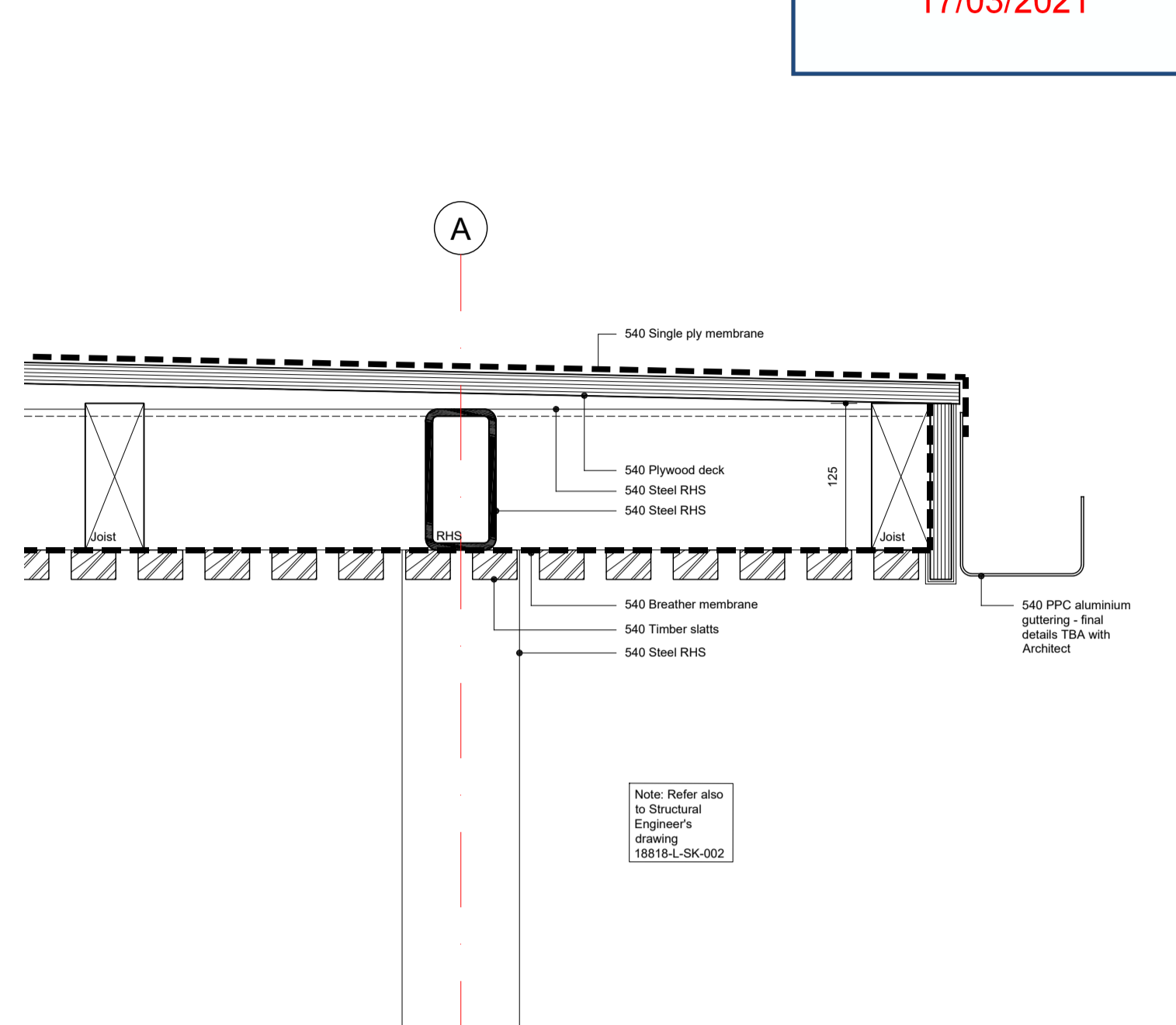

9 Canopy Edge Detail
40-510 Scale: 1:5 @ A1

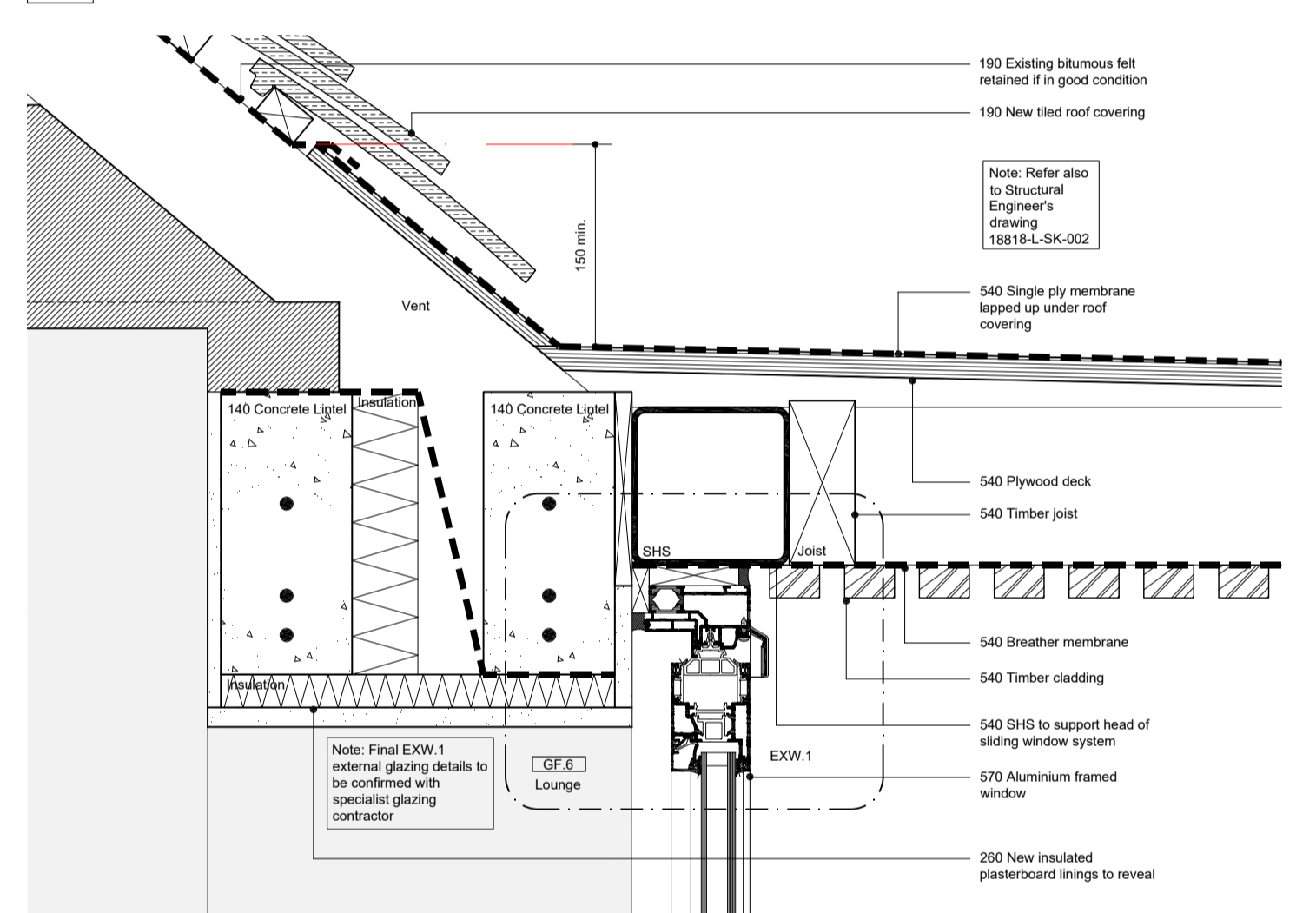

10 EXW.1 Sliding Window Head Detail
40-510 Scale: 1:5 @ A1

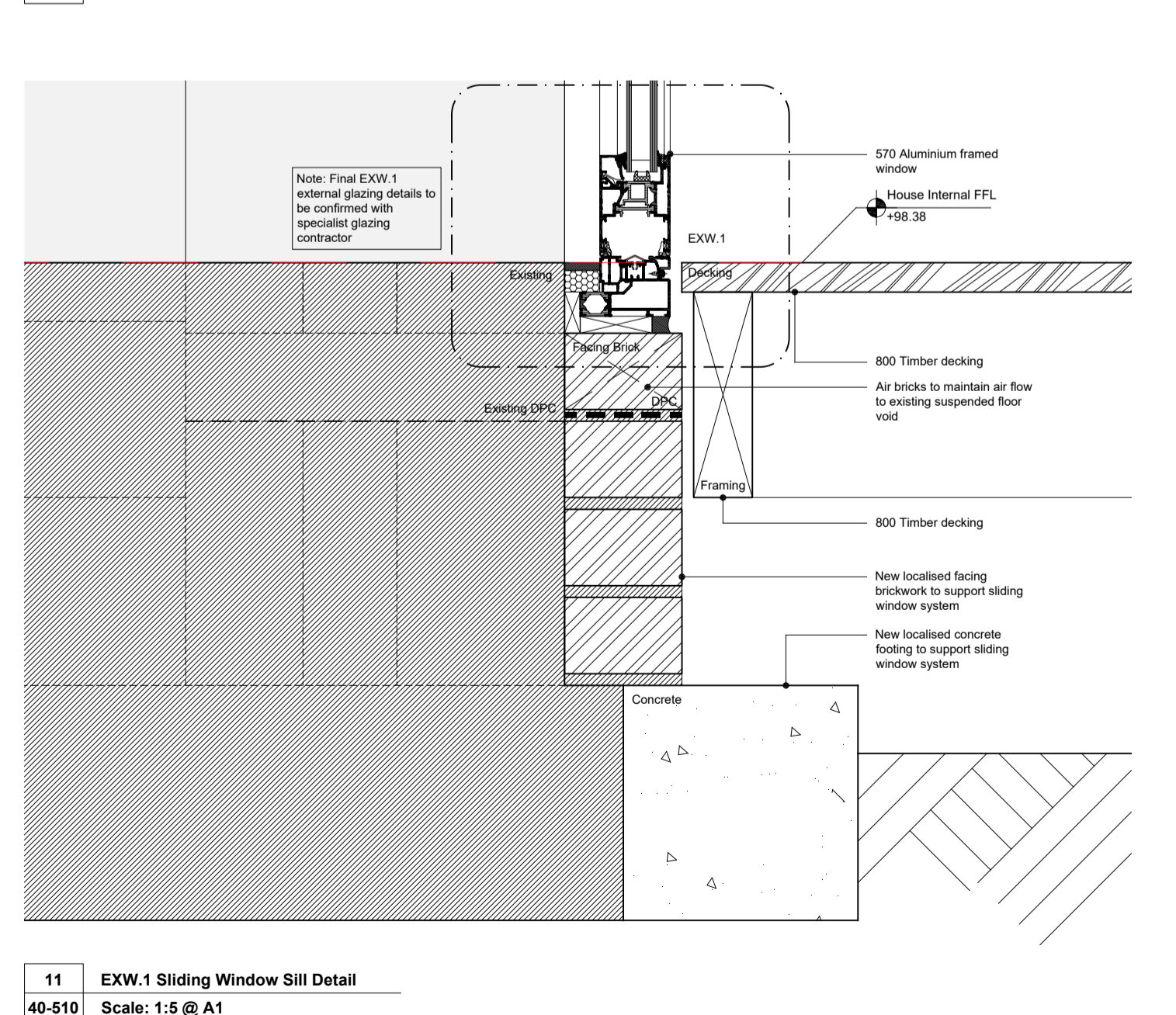

11 EXW.1 Sliding Window Sill Detail
40-510 Scale: 1:5 @ A1

rev	note	date
-	Issued to Client at Work Stage 4b completion	28.09.20
A	Client comments incorporated and issued for Tender	05.10.20
B	External render details revised	19.10.20
C	Issued for Construction	18.12.20

ian hazard architect
North Yorkshire

project: 19035 Charity, Robin Hood's Bay
title: Section Details
scale: 1:5 @ A1
date: September 2020
status: Construction

dwg no: 19035-40-510
revision: C
web: www.ianhazard.com
email: mail@ianhazard.com
8 & 9 College Street
York
North Yorkshire,
YO1 1ZF
01904 618405