

NYMNP
09/03/2021

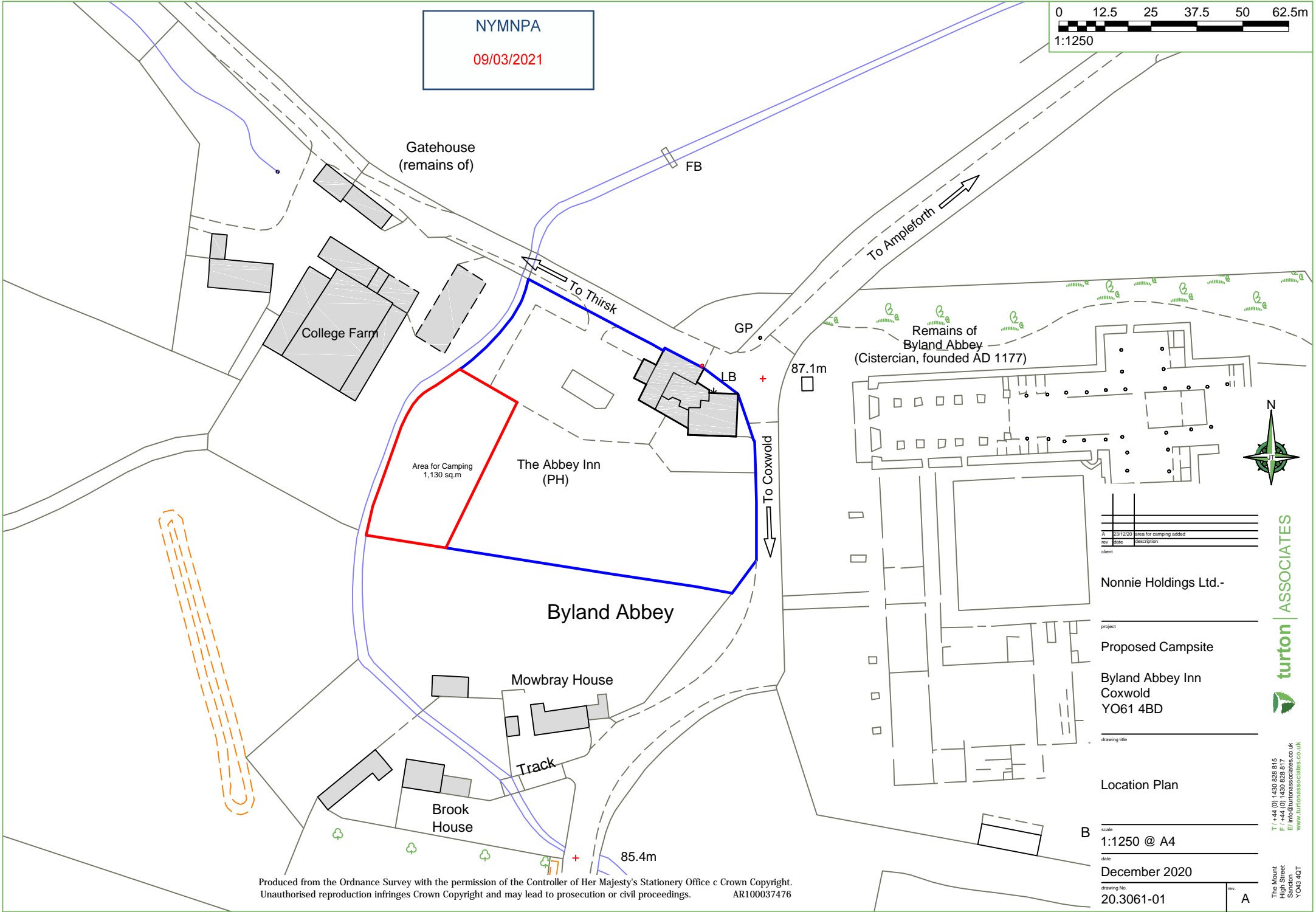

rev	date	description
A	23/12/20	area for camping added

client: Nonnie Holdings Ltd.-

project: Proposed Campsite

Byland Abbey Inn
Coxwold
YO61 4BD

drawing title: Location Plan

B scale: 1:1250 @ A4

date: December 2020

drawing No: 20.3061-01

turton ASSOCIATES



T: +44 (0) 1430 826 815
F: +44 (0) 1430 826 816
E: info@turtonassociates.co.uk
www.turtonassociates.co.uk

The Mount
Market
Salisbury
YO43 4QT

Produced from the Ordnance Survey with the permission of the Controller of Her Majesty's Stationery Office c Crown Copyright. Unauthorised reproduction infringes Crown Copyright and may lead to prosecution or civil proceedings. AR100037476

Gatlenhouse
(remains of)

FB



NYMNPA

09/03/2021

To Ampleforth

To Thirsk

College Farm

GP

Remains of
Byland Abbey
(Cistercian, founded AD 1177)

Car Park

LB

87.1m

Area for Camping
1,130 sq.m

The Abbey Inn
(PH)

Patio Seating

To Coxwold

Byland Abbey

rev	date	description
A	23/12/20	area for camping indicated

Nonnie Holdings Ltd.

Proposed Campsite

Byland Abbey Inn
Coxwold
YO61 4BD

drawing title

Block Plan

scale
1:500 @ A3

date
December 2020

drawing No.
20.3061-02

rev.
A

turton ASSOCIATES



T / +44 (0) 1430 828 815
F / +44 (0) 1430 828 817
E / info@turtonassociates.co.uk
www.turtonassociates.co.uk

The Mount
High Street
Sandton
YO43 4QT