From:
Sent: 30 March 2021 14:14
To: Ailsa Teasdale
Subject: NYM/2019/0732/FL - Honey Bee Nest, Glaisdale

Dear Ailsa

Thank you for your letter dated 24th February 2021 regarding the above.

We have looked again at the plan and taken on board your comments.
We have altered the garage floor level, added the additional chimney and removed the catslide roof to give a different porch area.

We hope this now looks more acceptable.

Look forward to hearing from you.

Regards

Malcolm Tempest

Malcolm Tempest Ltd
High Parks
Newton le Willows
Bedale
North Yorkshire
DL8 1TP

This drawing is Copyright ©

DO NOT SCALE From this drawing

Notes

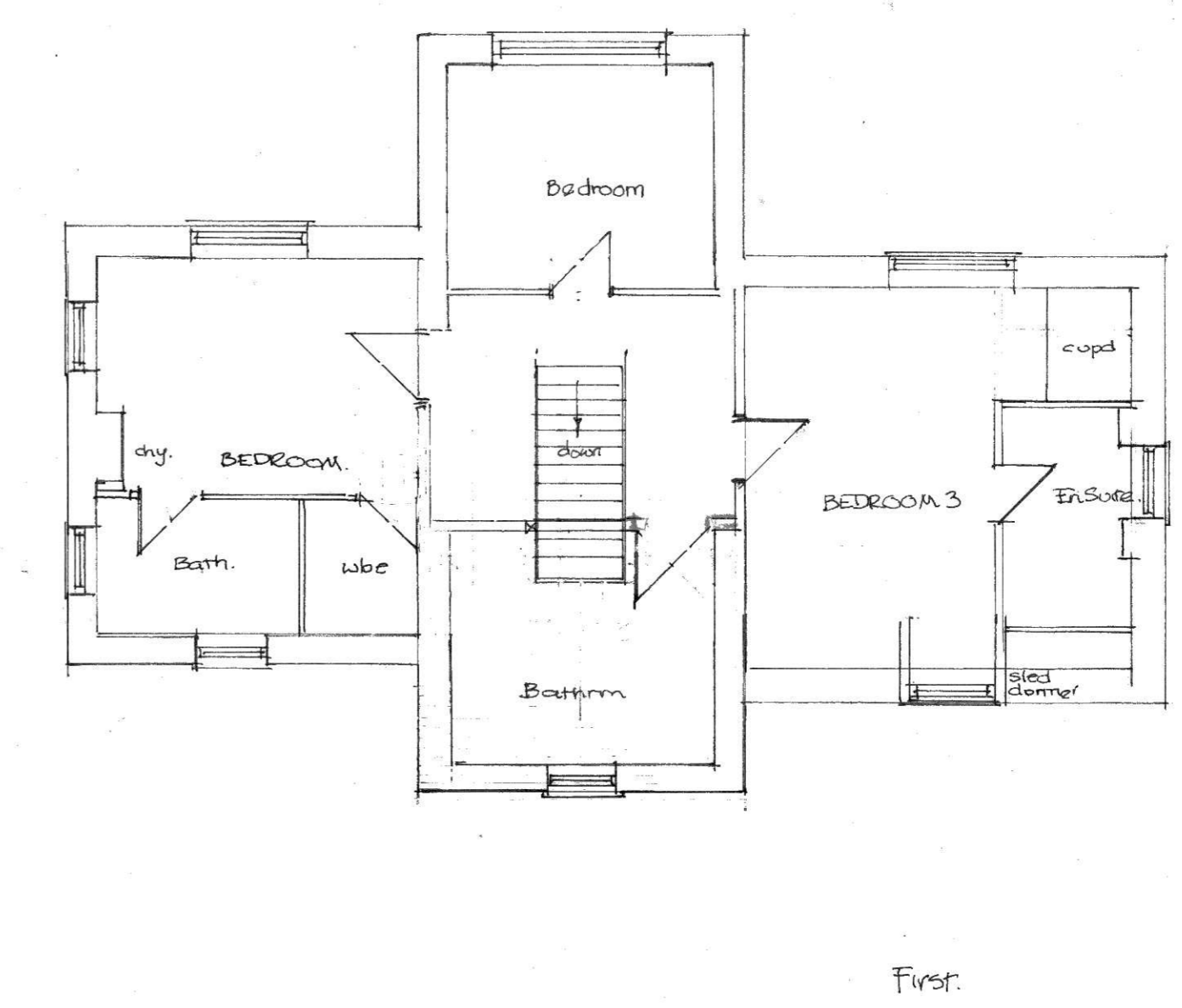
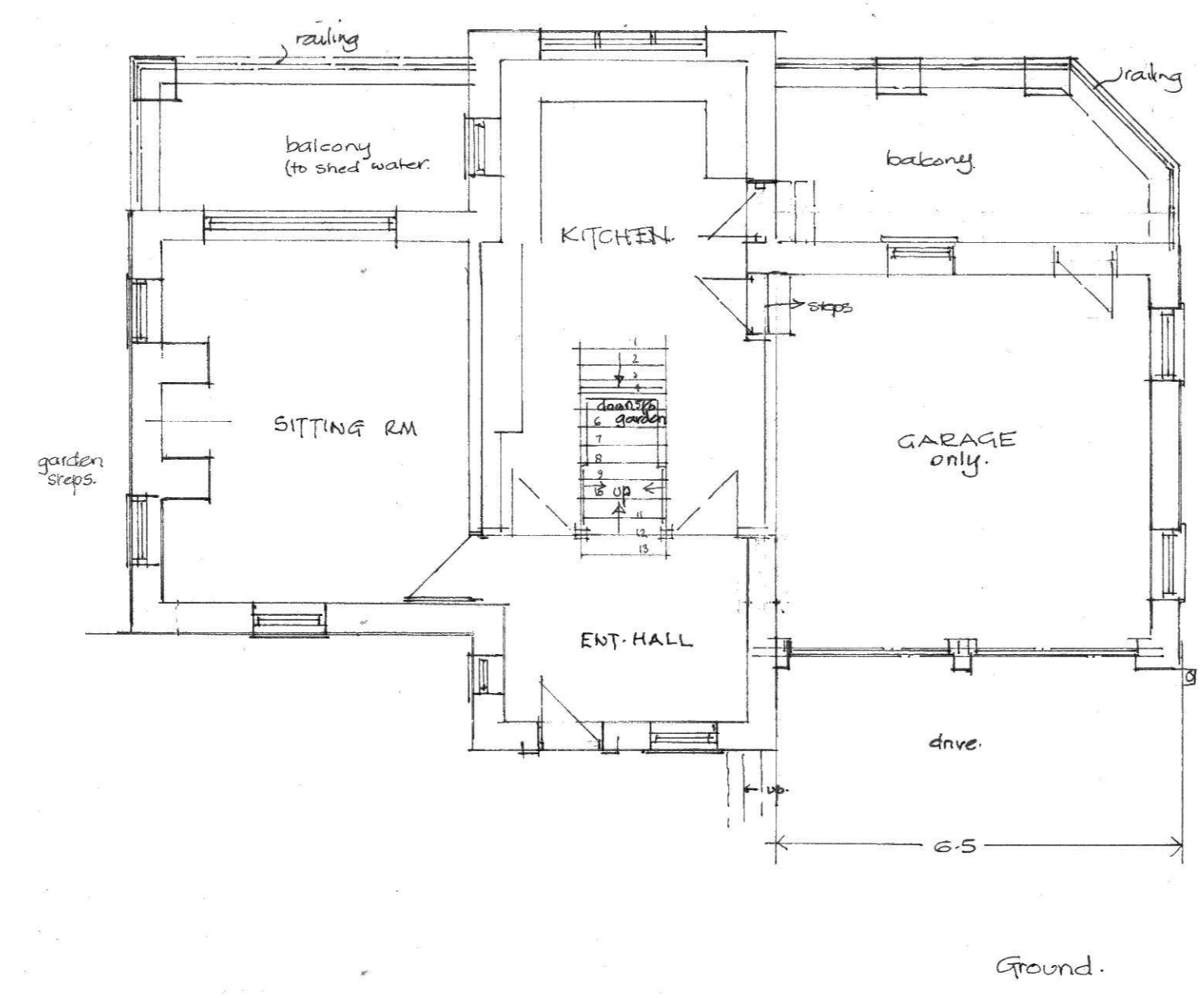
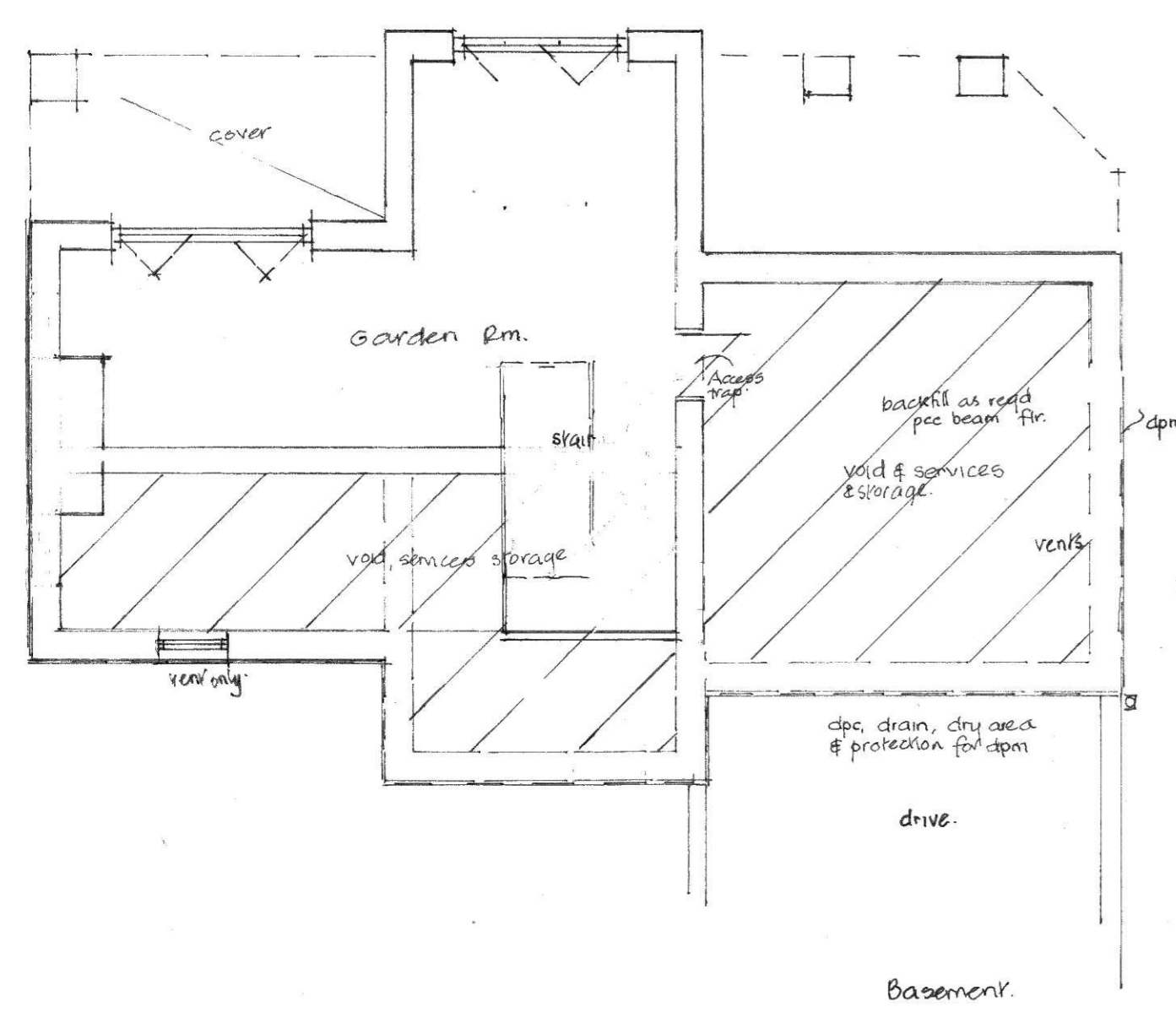
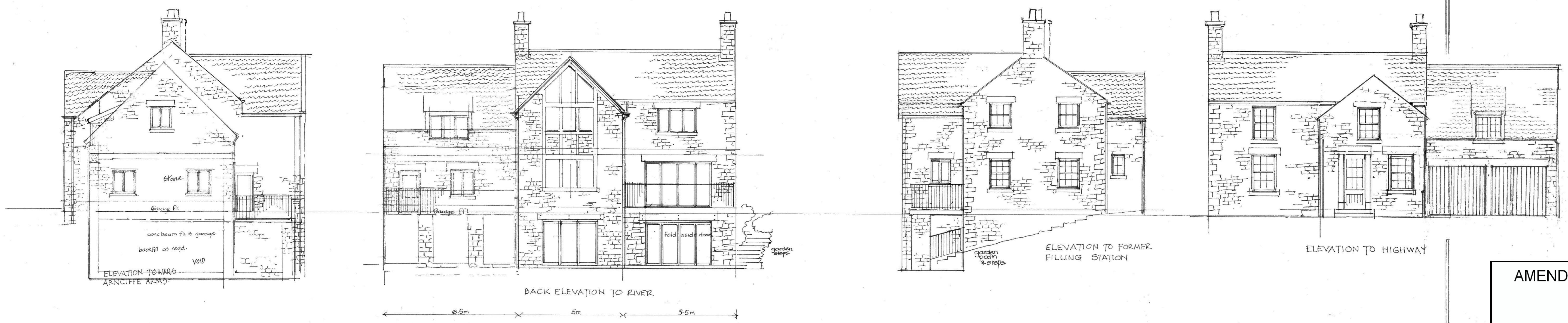

AMENDED

NYMNP

30/03/2021

Amd. line of house front + roof

For planning purposes only
not to be worked to.

No.	Revision	Date
A.	Front elevation altered	Mar 21

Project Replacement Dwelling

Location Honey Bee Nest, Glaisdale

Client Mr Bentley

Drawing Proposed Dwelling
Amended Scheme

date	Feb 2021	drawing no.	6
scale	1:100 apx	project no.	B099/2
drawn	MT	revision	A
checked			

Malcolm Tempest Ltd.
 Architecture, Planning & Design
 HIGH PARKS, NEWTON-LE-WILLOWS
 BEDALE, NORTH YORKSHIRE, DL8 1TP
 Telephone: 01677 450777
 Website: www.malcolmtapest.co.uk
 E-mail: enquiries@malcolmtapest.co.uk